

BOSNA I HERCEGOVINA
AGENCIJA ZA STATISTIKU
BOSNE I HERCEGOVINE



BOSNIA AND HERZEGOVINA
AGENCY FOR STATISTICS OF
BOSNIA AND HERZEGOVINA

DEMOGRAFIJA

DEMOGRAPHY

ISSN 1840-1058

TB
02

TEMATSKI BILTEN
THEMATIC BULLETIN



Bosna i Hercegovina
Bosnia and Herzegovina

2009

DEMOGRAFIJA

DEMOGRAPHY

Sarajevo, prosinac/December
2009

TEMATSKI BILTEN
THEMATIC BULLETIN

| |
|-----------|
| TB |
| 02 |

| | |
|---------------------------------------|---|
| Izdavač: | Agencija za statistiku Bosne i Hercegovine |
| Publisher: | Bosna i Hercegovina, Sarajevo, Zelenih beretki 26 Agency for Statistics of Bosnia and Herzegovina, Bosnia and Herzegovina, Sarajevo, Zelenih beretki 26 |
| Odgovara: | Zdenko Milinović, ravnatelj |
| Person responsible: | Mr Zdenko Milinović, director |
| Tablice i grafikone pripremio: | Odsjek za statistiku stanovništva i registre |
| Tables and graphs prepared by: | Department for population and registers |

Molimo korisnike biltena da prilikom upotrebe podataka obvezno navedu izvor

Users are kindly requested to mention data source



*) Objavljeno uz saglasnost International Management Group / Published with agreeable to International Management Group

OPĆI PODACI O BOSNI I HERCEGOVINI

GENERAL DATA ABOUT BOSNIA AND HERZEGOVINA

Službeni naziv: Bosna i Hercegovina (BiH)

Geografska lokacija: Bosna i Hercegovina se nalazi na zapadnom dijelu Balkanskog poluotoka

Pogranične zemlje: Srbija i Crna Gora na istoku, Republika Hrvatska na sjeveru, zapadu i jugu.

Administrativna podjela: BiH je podjeljena na dva entiteta: Federaciju Bosne i Hercegovine (FBiH) i Republiku Srpsku (RS) i Distrikt Brčko.

Entitetska struktura: FBiH je administrativno podjeljena na 10 županija. Županije su podjeljene na općine. Na području FBiH je 79 općina.

Republika Srpska je administrativno podjeljena na 62 općine. Grad Brčko je zasebna administrativna jedinica - Distrikt.

Površina:

Bosna i Hercegovina ukupno

| | |
|---------|--------------------------|
| pokriva | 51 209,2 km ² |
| Kopno | 51 197 km ² |
| More | 12,2 km ² |

Klima: Pretežno kontinentalna, mediteranska na jugu

Broj stanovnika: Procjena nazočnog stanovništva (30.06.2008.) 3,842,265

Struktura stanovništva: Bošnjaci, Hrvati i Srbi i pripadnici ostalih naroda

Glavni grad: Sarajevo

Službeni jezici: bosanski, hrvatski i srpski i dva pisma latinica i ćirilica.

Zvanična valuta: Konvertibilna marka (KM), (1KM = 0,511292 Euro)

Official name: Bosnia and Herzegovina (BiH)

Geographical location: Bosnia and Herzegovina is situated in the west part of the Balkan Peninsula

Border countries: Serbia and Montenegro on the east, Republic of Croatia on the north, west and south

Administrative distribution: B&H is divided on two entities: Federation of Bosnia and Herzegovina (FB&H) and Republika Srpska (RS) and District Brčko

Entity's structure: FB&H is administratively divided on 10 cantons. These cantons are divided into municipalities. There are 79 municipalities in Federation of BiH. The Republika Srpska is administratively divided into 62 municipalities. The city Brčko is a separated administrative unit -District.

Surface:

Bosnia and Herzegovina

| | |
|----------------|--------------------------|
| covers totally | 51 209,2 km ² |
| Land | 51 197 km ² |
| Inland | 12,2 km ² |

Clime: In the majority continental, mediterranean on south

Number of habitants: Estimation of current population (30.06.2008.) 3.842.265

The structure of population: Bosniacs, Croats, Serbs and other participants of others nations

Capital city: Sarajevo

Official languages: Bosnian, Croatian and Serbian and two alphabets Cyrillic and Latin.

Official value: Convertible mark (KM), (1KM = 0,511292 Euro)

KAZALO

CONTENS

| | |
|--|----|
| Predgovor Foreword | 8 |
| 1. Stanovništvo Bosne i Hercegovine po popisima Population of Bosnia and Herzegovina according to Censuses | 13 |
| 2. Stanovništvo Bosne i Hercegovine po starosti i spolu, po popisima Population of Bosnia and Herzegovina according to age and sex, by Censuses | 13 |
| Grafikon 1: Stanovništvo po starosti i spolu-popis 1971. Graph 1: Population by age and sex, Censuses 1971 | 15 |
| Grafikon 2: Stanovništvo po starosti i spolu-popis 1991. Graph 2: Population by age and sex, Censuses 1991 | 15 |
| 3. Srednje trajanje života i prosječna starost stanovništva, po popisima Middly duration of life and average age of population, by Census | 16 |
| 4. Kućanstva po broju članova, po popisima Households grouped according to number of members by Censuses | 16 |
| Grafikon 3: Kućanstva po broju članova po popisima Graph 3: Households grouped according to numbers by Censuses | 17 |
| 5. Stanovništvo starost 10 i više godina, po starosti, pismenosti i spolu po popisima Population aged 10 or more years, by age, literacy and sex, according to Censuses | 18 |
| 6. Stanovništvo starost 15 i više godina, po završenoj školi i spolu po popisu 1991. Population aged 15 or more, by schooling completed and sex, according to Censuses 1991 | 19 |
| 7. Radno sposobno stanovništvo, po popisima Working age population, by Censuses | 19 |
| 8. Stanovništvo po nacionalnoj pripadnosti, po popisima 1961 – 1991. Population grouped according to ethnicity, by Censuses 1961 - 1991 | 20 |
| 9. Stanovništvo - procjena sredinom godine i prirodno kretanje Population - mid-year estimate and natural change | 21 |
| Grafikon 4: Prirodno kretanje stanovništva u BiH, 1997-2008. Graph 4: Population natural change | 22 |
| 10. Stope prirodnog kretanja stanovništva Population natural change rates | 22 |
| Grafikon 5: Stopa prirodnog kretanja stanovništva Graph 5: Population natural change rates in BiH | 23 |
| 11. Živorodeni po starosti majke Live births my mother's age | 24 |
| 12. Struktura (%) živorođenih po starosti majke Live births my mother's age | 25 |
| 13. Živorodeni po starosti i godini rođenja majke i redu rođenja u BiH u 2008. Live births by order, age and year of birth of the mother 2008 B&H | 26 |

DEMOGRAFIJA

DEMOGRAPHY

| | |
|--|----|
| Grafikon 6: Prosječna starost majke po redu živorođene djece Graph 6: Average mother age by birth order of livebirths | 28 |
| 14. Specifične stope fertiliteta Fertility rates | 29 |
| Grafikon 7: Specifične stope fertiliteta 2000-2008. Graph 7: Fertility rates | 30 |
| 15. Živorodeni po redu rođenja u BiH Live births by birth order | 30 |
| 16. Struktura (%) živorođenih po redu rođenja Proportion of live births by order | 31 |
| Grafikon 8: Struktura živorođenih po redu rođenja Graph 8: Proportion of live births by birth order | 31 |
| 17. Živorodeni po bračnom statusu, starosti, godini rođenja majke u BiH u 2008. Live births by marital status, age and year of birth of the mother — 2008 B&H | 32 |
| 18. Živorodeni po mjesecu rođenja i danu u BiH u 2008. Live births by month and day | 34 |
| 19. Mrtvorodeni po spolu i stope mrtvorodenih u BiH Stillbirths by age | 35 |
| Grafikon 9: Mrtvorodena djeca po spolu Graph 9: Stillbirths children by sex | 35 |
| Grafikon 10: Stope mrtvorodenih, 2001-2008. Graph 10: Stillbirths rates, 2001-2008 | 36 |
| 20. Mrtvorodeni po starosti majke i redu rođenja mrtvorodene djece u BiH 2008 Stillbirths by age of mother and total birth order | 36 |
| 21. Umrli po spolu, mjestu smrti i liječenju u BiH (1996-2008.) Death, grouped according to sex, where death occurred and whether deceased received medical treatment | 37 |
| 22. Umrli po starosti i spolu u BiH (2004-2008.) Death by age and sex | 38 |
| 23. Prosječna starost umrlih osoba u BiH (1999-2008.) Average age of deaths in B&H | 39 |
| Grafikon 11: Prosječna starost umrlih osoba Graph 11: Average age of deaths | 39 |
| 24. Umrli po spolu, starosti i godini rođenja u 2008. u BiH Deaths by sex age and year of birth | 40 |
| 25. Umrli po uzroku smrti i spolu po starosti u 2008. godini u BiH. Deaths by cause of death and sex by age in 2008 in BiH | 46 |
| 26. Umrli dojenčad po uzroku smrti i spolu po starosti u 2008. god u BiH Infant deaths by cause of death and sex by age in 2008 | 50 |
| 27. Umrli dojenčad po starosti i spolu u 2008. godini u BiH Infant deaths by age and sex in 2008 | 52 |
| 28. Struktura umrle dojenčadi po starosti i spolu u BiH, 2004-2008. Distribution (%) of infant deaths by age and sex | 53 |
| Grafikon 12: Struktura umrle dojenčadi po starosti i spolu u 2008. Graph 12: Distribution (%) of infant deaths by age and sex | 54 |
| 29. Nasilne smrti po vrsti i spolu u BiH 2002-2008. Violent deaths by type and sex | 55 |
| Grafikon 13: Nasilne smrti po spolu Graph 13: Violent deaths by sex | 56 |

| | |
|---|----|
| Grafikon 14: Nasilne smrti po vrsti Graph 14: Violent deaths by type | 56 |
| Grafikon 15: Nasilne smrti po vrsti i spolu u 2008. Graph 15: Violent deaths by type and sex in 2008 | 57 |
| 30. Sklopljeni brakovi po starosti nevjeste u BiH 1996-2008. Marriages by bride's age | 58 |
| 31. Sklopljeni brakovi po starosti ženika u BiH 1996-2008. Marriages by groom's age | 58 |
| 32. Sklopljeni brakovi po starosti nevjeste i ženika u BiH u 2008. Marriages by bride's and groom's age | 59 |
| Grafikon 16: Sklopljeni brakovi po starosti nevjeste i ženika u BiH u 2008. Graph 16: Marriages by bride's and groom's age | 60 |
| 33. Prvi brakovi po spolu, starosti i godini rođenja u BiH u 2008. First marriages by sex, age and year of birth | 61 |
| 34. Prosječna starost nevjeste - ženika pri zaključivanju prvog braka Average age of bride - groom at the time getting first married | 64 |
| Grafikon 17: Prosječna starost - prvi brak Graph 17: Average age - first marriage | 64 |
| 35. Sklopljeni brakovi po mjesecima i danima u BiH u 2008. Marriages by months and day | 65 |
| 36. Razvedeni brakovi po starosti žene u BiH, 1997-2008. Divorces by wife's age | 66 |
| 37. Razvedeni brakovi po starosti muža u BiH, 1997-2008. Divorces by husband's age | 66 |
| Grafikon 18: Razvedeni brakovi po starosti muža i žene u BiH u 2008. Graph 18: Divorces by age of husband and wife in 2008 | 67 |
| 38. Razvedeni brakovi po trajanju braka i broju izdržavane djece iz toga braka u BiH, 1997-2008. Divorces by duration of marriage and number of supported children | 67 |
| Grafikon 19: Razvedeni brakovi po trajanju braka Graph 19: Divorces by duration of marriage | 68 |
| 39. Razvedeni brakovi po grupama starosti muža i žene u BiH 2008. Divorces by age group of husband and wife | 68 |

PREDGOVOR

FOREWORD

Bilten o stanovništvu je publikacija Agencije za statistiku Bosne i Hercegovine, koja na sveobuhvatan način prikazuje službene statističke podatke o stanovništvu za razinu Bosne i Hercegovine.

Prema Zakonu o statistici BiH («Službeni glasnik BiH», broj 34/2002) Agencija za statistiku BiH nadležna je da sukladno međunarodno prihvaćenom metodologijom izrađuje i objavljuje statističke podatke za Bosnu i Hercegovinu, a na temelju podataka zavoda za statistiku entiteta, Distrikta Brčko i drugih institucija na razini BiH.

Izražavam zahvalnost Federalnom zavodu za statistiku, Republičkom zavodu za statistiku Republike Srpske i Distriktu Brčko koji su omogućili Agenciji za statistiku BiH da na temelju njihovih statističkih podataka pripremi ovu publikaciju.

Na svim primjedbama i sugestijama za poboljšanje slijedećeg Biltena, Agencija za statistiku biće zahvalna.

Sarajevo, prosinac 2009.

Ravnatelj

Demographic Statistics is a publication of the Agency for Statistics of Bosnia and Herzegovina that contains a comprehensive overview of official statistical data on the population for the territory of the Bosnia and Herzegovina.

According to the Statistical Law of Bosnia and Herzegovina («Official Gazette B&H», number 34/2002) the Agency for Statistics of Bosnia and Herzegovina is in charge «of the production and publishing, of aggregated statistics for Bosnia and Herzegovina in accordance with the International accepted methodology, based on data submitted by the Entity Statistical Institutes .»

We would like to take this opportunity to express our gratitude to the Institute of Statistics of the Federation of Bosnia and Herzegovina, the Republic Institute of Statistics of the Republika Srpska and the Distrikt Brčko who provided data for this publication.

All suggestions by users of statistical data, which lead to further improvement of this publication, will be gratefully accepted.

Sarajevo, December 2009.

Director



STANOVNIŠTVO
POPULATION

Metodološka objašnjenja

Izvori i metode prikupljanja podataka:

Podaci o stanovništvu i domaćinstvima prikupljaju se popisima svakih deset godina sukladno jedinstvenoj metodologiji na cjelokupnom području Bosne i Hercegovine.

Definicije

Podaci iz popisa odnose se na stalno stanovništvo na području Bosne i Hercegovine. Stalno stanovništvo jednog mjesta čine sve osobe koje u tom mjestu stalno stanuju, tj. imaju prebivalište, bez obzira na to da li su se u trenutku popisa nalazile u mjestu prebivališta ili su bile privremeno odsutne, bilo u zemlji ili inozemstvu. Osobe na privremenom radu kod inozemnih poslodavaca ili na samostalnom radu, kao i članovi obitelji koji s njima borave u inozemstvu popisani su kao stalni stanovnici odgovarajućih naselja u zemlji u kojima je njihovo prebivalište.

Kućanstvom se smatra obiteljska ili druga zajednica osoba koje su izjavile da zajednički stanuju i troše prihode za podmirenje osnovnih životnih potreba, kao i svaka osoba koja živi sama (samačko domaćinstvo) ili stanuje sa drugim osobama s kojima ne troši svoje prihode. U popisima 1961. i 1971. kao stalni stanovnici popisane su sve osobe koje su se zatekle u mjestu rada ukoliko se nisu svakodnevno vraćale u mjesto stanovanja obitelji, dok su 1981. i 1991. te osobe popisane kao stalni stanovnici mjesta u kojima su nastanjene njihove obitelji, čime je smanjen broj samačkih domaćinstava.

Podaci o **etničkim grupama** rezultat su slobodno izražene **etničke** pripadnosti stanovnika preko deset, odnosno petnaest godina starosti, odnosno roditelja (staratelja) kada su u pitanju djeca mlađa od 10, odnosno 15 godina u popisima 1971, 1981. i 1991.

U popisima prije 1981. godine Muslimani su iskazivani pod različitim nazivima. U popisu 1953. godine osobe koje su izjavile da su Muslimani svrstane su u grupu „Jugoslaveni-neopredjeljeni“ zajedno sa ostalim osobama jugoslovenskog porijekla/podrijetla koje su izjavile da su Jugoslaveni, dok su u popisu 1961. godine iskazani pod nazivom „Muslimani u etničkom smislu“, a 1971. godine kao „Muslimani u smislu narodnosti“.

Podaci po starosti iskazuju se po navršenim godinama života. Svaka skupina starosti obuhvaća osobe koje su navršile godine života unutar granica raspona. Tako su npr. u skupini 10-14 godina obuhvaćene osobe koje imaju 10 i više godina, ali još nisu navršile 15 godina života.

Pismenost Podaci o pismenosti stanovništva odnose se samo na stanovništvo staro 10 i više godina. Pismenim se smatra ona osoba koja zna pročitati i napisati sastav (tekst) u vezi sa svakidašnjim životom, bez obzira na kojem jeziku čita i piše. Sve ostale osobe, uključujući i one koje samo čitaju smatrane su nepismenim.

Školska sprema je najviši stupanj obrazovanja koji je osoba stekla po okončanju redovitog školovanja ili škole koje zamjenjuju redovite polaganjem privatnih ispita u nekoj redovitoj školi, ili pohađanjem tečaja za skraćeno završavanje neke škole kojim se po postojećim propisima stječe određena školska sprema.

Notes on methodology

Sources and methods of data collection

The data on population and households have been collected by Census every ten years and by unified methodology on all areas of B&H.

Definitions

The data of the population census relate to the resident population in B&H territories. Permanent residents are considered all those who are usual residents of one place, that is, those having permanent residence there, irrespective of their presence or temporary absence at the census moment, and also in the case when he/she was absent from the place due to any reason: travel, education or field work, temporary at the Census date work abroad, medical treatment etc. Data on these persons were furnished their households.

A household is any family or other community of people residing and living together who share their income to cover the basic costs of living. A household is also considered every person who lives alone or with other persons but does not share income with them. In the Population Census for 1961 and 1971 as a resident population enumerated every person where he/she happened to be at the Census date, while in 1981 and 1991 Census these persons enumerated as a resident population in the places where their families live.

The data on ethnic groups are the result of freely expressed ethnicity of population over 10 or over 15 years of age, respectively parents (guardians) in the case of children under 10 or under 15 years of age in the 1971, 1981, 1991 census.

Muslims are grouped under different groups in the Censuses preceding 1981 Census. Persons who stated they are Muslims were grouped in the „Yugoslavs-unstated“ together with the other persons Yugoslav's origin stated they are Yugoslavs in the 1953 Census. They are grouped as „Muslims in the ethnic affiliation sense“ in the 1961 Census, and as „Muslims in the sense of ethnicity“ in the 1971 Census.

Data by age are expressed by completed years of age. Each age group includes persons who turned the years put as the limits of one interval. For example, the age group of 10-14 years includes all persons who have reached 10 years and more, but have not yet turned 15.

Literacy Data on literacy of population relate to population aged 10 years and over. A person was considered literate if, according to own statement, able to read and write an ordinary text regardless of the language. All other persons including also those who only could read, were considered as illiterate.

Educational attainment (school completed) is considered the highest level of completed education, i.e. a regular school that a person completed or an equivalent substitute school, passing of exams in a regular school or completing a course of a ridged education, by which, according to valid regulations, a respective school level recognised.

Prema aktivnostima stanovništvo je razvrstano na aktivno, stanovništvo sa osobnim prihodom i izdržavane osobe. Aktivno je ono stanovništvo koje obavlja neko zanimanje i tako osigurava sredstva za život. Aktivnim se smatraju i osobe koje traže zaposlenje, služe vojni rok, kao i osobe na izdržavanju kazne. Osobama sa osobnim prihodom smatraju se penzioneri svih kategorija, osobe koje primaju socijalnu skrb ili imaju prihode od davanja u zakup zemljišta, kuće, radnje i druge imovine. Izdržanim osobama (djeca, učenici, studenti, kućanice i dr.) smatraju se osobe koje nemaju vlastitih prihoda ni po kojem osnovu, nego ih izdržavaju roditelji, rođaci ili druge osobe, kao i osobe s prihodima koji im ne obezbjeđuju gospodarsku neovisnost.

Poljoprivredno stanovništvo u popisima 1981. i 1991. godine čine sve osobe čija se zanimanja nalaze u skupini „poljoprivrednici“ i „ribari“ i „lovci“, kao i sve osobe koje oni izdržavaju.

Podaci o rađanjima, umiranjima i sklopljenim brakovima dobijaju se preko matičara, a o razvedenim brakovima od sudova nadležnih za razvode brakova.

Prema pravnim propisima o vođenju matičnih knjiga, slučajevi rođenja, smrti i zaključenja braka obavezno se upisuju u matične knjige područja na kome su se desili, bez obzira da li osobe na koje se odnose stanuju na tom području ili ne.

Obrađeni podaci o živorođenim i mrtvorodenim se daju po mjestu stalnog stanovanja majke, o umrlim po mjestu stalnog stanovanja umrle osobe, za sklopljene brakove po mjestu stalnog stanovanja ženika o razvedenim brakovima po posljednjem zajedničkom prebivalištu.

U statistici rođenih jedinica posmatranja je rođeno, odnosno živorođeno i mrtvorodeno dijete.

Živorodenim se djetetom smatra svako dijete koje prilikom rođenja diše i pokazuje druge znakove života kao što su kucanje srca, pulsiranje pupčane vrpce i nesumljivo kretanje voljnih mišića.

Ako dijete ubrzo nakon poroda umre, najprije se registrira kao živorođeno, a zatim kao umrlo dojenče.

Od 2001 godine po preporukama Skupštine Svjetske zdravstvene organizacije i Međunarodnog udruženja ginekologa (FIGO)

Mrtvorodenim se smatra dijete rođeno, odnosno izvađeno iz tijela majke bez ikakvih znakova života, tj. ako nije disalo niti pokazivalo neki drugi znak života, a nošeno je duže od 22 sedmice (približno 6 mjeseci) i koje ima porođajnu težinu 500 gr i više. Izbacivanje mrtvog ploda koji je nošen manje od 22 sedmice, smatra se pobačajem (abortusom), bez obzira na to da li je riječ o prirodnom ili namjernom prekidu trudnoće, i ne registrira se u matičnim knjigama, niti su ti podaci iskazani u ukupnom broju mrtvorodenih.

U statistici umrlih jedinica promatranja je svaka umrla osoba.

Umrli je svaka živorođena osoba kod koje je nastupio trajni prekid svih vitalnih funkcija koje započinju rođenjem bez mogućnosti ponovnog oživljavanja. Ovdje nisu uključeni mrtvorodeni.

Umrlo dojenčadi smatraju se djeca koja su umrla prije navršene prve godine života.

U statistici sklopljenih brakova jedinica promatranja je svaki zakonski sklopljen brak, a kod statistike razvoda brakova svaki brak koji je pravosnažnom presudom nadležnog suda razveden, poništen odnosno proglašen nevažećim.

Bračnim stanjem se smatra zakonski status osoba na koje se događaji odnose. To znači da se oženjenim odnosno udanim smatraju samo one osobe

Population is divided into **economically active** persons with income of their own and dependants. Under economically active population are shown all employment persons. Also active are shown persons who do not practice their occupation, because they are temporarily unemployed, than persons who were economically active, and are currently doing military service or are imprisoned and finally, persons seeking work for the first time. The group „persons with income of their own“ covers those persons who do not have an active occupation, but live on income accruing from their farmer work or activity (pensioners, disabled men) or from work respectively activity of member of their nucleus family. Here are also included the persons receiving social aid or deriving income from private property. „Dependants“ are the persons who do not have own income but are supported by parents, relatives or other persons. This group covers children, pupils, students, housewives.

Agricultural population in the 1981 and 1991 censuses include persons whose occupation is found in the group „agriculturist“ and „fishermen and hunters“ and their dependents.

Data on birth, deaths and marriages are taken from the registration officers, on divorces from the municipal courts in charge.

According to the legal regulations on registration, events of births, deaths and marriages are obligatory registered in population registers of area that took place, irrespective of residence of persons which events are refer to.

Processed data on live births and stillbirths are shown by place of permanent residence of mother, on deaths by the last permanent residences of the deceased, on marriages by the permanent residence of the bridegroom, and on divorces by the last common residence of the husband and wife.

In statistics of births the unit of observation is new-born, i.e. live born and still born child. A live-born child is every child who exhibits signs of life at birth.

Live birth is the complete expulsion or extraction from its mother of a product of conception, which, after such separation, breaths or shows any other evidence of life such as beating of the heart, pulsation of the umbilical cord, or definite movements of voluntary muscles. If a product of such a births dies, it is first registered as live-born and then as died.

As of 2001 following the recommendations of the World Health Assembly and the International Federation of Gynecology and Obstetrics (FIGO),

A stillborn child is considered a child born or taken out from mother's body who exhibits no signs of life (not breathing, not moving, no heartbeat) where pregnancy has lasted more than 22 weeks (approximately 6 lunar months) and weight at childbirth has been 500 gr or more. Expulsion of a dead fetus carried less than 22 weeks considered a missearriage (abortion), irrespective of whether natural or artificial. These cases are not registered in population registers, nor shown in the tables on stillborn.

In statistics of deaths the unit of observation is every discased person.

A dead person is every live-born person in which there is a permanent disappearance of all evidence of life at any time after live birth has taken place, without capability of resuscitation. Stillbirths are not included here.

Dead infants are considered children who died under one year of age.

In statistics of marriages the unit of observation is every marriage that is recognised by law.

In statistics of divorces the unit of observation is every marriage that is dissolved or cancelled by a valid decision of the municipal court in charge.

Marital status Marital status is considered the legal status of inter-

obe koje su se u trenutku dešavanja, odnosno događaja nalazile u braku zaključnim sukladno odredbama Osnovnog zakona o braku, a kao razvedene smatrane su osobe čiji je brak sudski (zakonski) razveden.

Red rođenja djeteta Za određivanje reda rođenja uzimaju se u obzir sva djeca koju je majka rodila, uključujući dakle, i mrtvorodenu djecu, bez obzira da li su rođena u braku ili izvan braka.

Stručna pomoć kod rođenja je pomoć doktora medicine ili diplomirane primalje. Da bi se dobio ukupan broj rođenih sa stručnom pomoći, treba zbrojiti rođene u zdravstvenoj ustanovi i rođene "na drugom mjestu" sa stručnom pomoći.

Mjesto i utvrđivanje smrti Po ovom obilježju razvrstana su umrla lica, po tome da li je smrt nastupila u zdravstvenoj ustanovi ili na drugom mjestu (u stanu, polju, itd). Ako je smrt nastupila u zdravstvenoj ustanovi, ujedno se smatra da je smrt ustvrdio liječnik, a ako je smrt nastupila izvan zdravstvene ustanove, onda se umrli razvrstavaju još i po tome da li je smrt ustvrdio liječnik ili neka druga osoba.

Postupak izrade osnovnih demografskih pokazatelja

Opća stopa nataliteta predstavlja omjer između broja živorođenih i procjenjenog broja stanovnika, računato na 1000 stanovnika.

Opća stopa mortaliteta predstavlja omjer između broja umrlih i procjenjenog broja stanovnika, računato na 1000 stanovnika.

Opća stopa prirodnog prirasta predstavlja razliku između stope nataliteta i stope mortaliteta za godinu promatranja.

Stopa smrtnosti dojenčadi predstavlja omjer između broja umrle dojenčadi i broja živorođenih iste godine, računato na 1000 živorođenih.

Stopa nupcijaliteta predstavlja omjer između broja sklopljenih brakova, u toku jednogodišnjeg razdoblja, i procjenjenog broja stanovnika, računato na 1000 stanovnika.

Stopa divorcijaliteta predstavlja omjer između broja razvedenih brakova, u toku jednogodišnjeg razdoblja, i procjenjenog broja stanovnika, računato na 1000 stanovnika.

Temeljni materijal statistike prirodnog kretanja stanovništva priprema se i obrađuje u Federalnom zavodu za statistiku Federacije BiH, Republičkom zavodu za statistiku Republike Srpske i Distriktu Brčko.

viewed person. Married persons are only considered the persons who are, in moment of event, legally married according in regulations of basic law on marriage. Divorced are considered persons who are legally divorced.

Birth order In establishing birth order all children are taken into account (live births and stillbirths), irrespective of whether born in or out of wedlock.

Medical assistance at birth is the assistance by a medical doctor or a qualified midwife. The total data of live births with medical assistance includes the number of children born in medical facility and those born in "in some other place" but with medical assistance.

Place of death and establishing of death By this characteristic, the deceased are classified in consideration of whether the person died in health institution or some other place (house, field, etc). If the place of death is health institution it is considered that death is established by a physician, If place of death is some other place then are dead persons classified by whether of death was established by physician or some other person.

Procedure of making basic demographic indicators

General natality rate is the ratio between the number of live-born children and the estimated number of inhabitants per 1000 population.

General mortality rate is the ratio between a number of dead and an estimated number of inhabitants per 1000 population.

General rate of natural increase is the difference between the natality and mortality rates in given year.

Infant mortality rate is the ratio between the number of dead infants and the number of live-born children a given year per 1000 population.

Marriage rate is the relation between the number of marriage in one year period and the estimated number of inhabitants per 1000 population.

Divorce rate is the relation between the number of divorces in one year period and the estimated number of inhabitants per 1000 population.

Basic material on demographics statistics is being prepared and processed in the Entity Statistical Institutes and District Brčko.

Stanovništvo Bosne i Hercegovine po popisima Population of Bosnia and Herzegovina according to Censuses

| Godina popisa Year of censuses | Površina, km ² Area, km ² | Stanovništvo Population | | | Broj domaćinstava Number of households | Stanovnici na 1 km ² Population density per km ² |
|-----------------------------------|--|----------------------------|---------------|-----------------|---|--|
| | | Ukupno Total | žene women | muškarci men | | |
| 1879 | 51.246 | 1.158.440 | 550.651 | 607.789 | ... | 22,6 |
| 1885 | 51.246 | 1.336.091 | 631.066 | 705.025 | 226.699 | 26,1 |
| 1895 | 51.246 | 1.568.092 | 739.902 | 828.190 | 257.493 | 30,6 |
| 1910 | 51.200 | 1.898.044 | 903.192 | 994.852 | 310.339 | 37,1 |
| 1921 | 51.200 | 1.890.440 | 924.231 | 966.209 | ... | 36,9 |
| 1931 | 51.564 | 2.323.555 | 1.138.515 | 1.185.040 | 398.238 | 45,1 |
| 1948 | 51.189 | 2.564.308 | 1.327.376 | 1.236.932 | 498.116 | 50,1 |
| 1953 | 51.221 | 2.847.459 | 1.461.900 | 1.385.559 | 565.212 | 55,6 |
| 1961 | 51.197 | 3.277.948 | 1.678.283 | 1.599.665 | 706.107 | 64,0 |
| 1971 | 51.197 | 3.746.111 | 1.911.511 | 1.834.600 | 848.545 | 73,2 |
| 1981 | 51.197 | 4.124.256 | 2.073.343 | 2.050.913 | 1.030.689 | 80,6 |
| 1991 | 51.197 | 4.377.033 | 2.193.238 | 2.183.795 | 1.207.098 | 85,5 |

2. Stanovništvo Bosne i Hercegovine po starosti i spolu, po popisima Population of Bosnia and Herzegovina according to age and sex, by Censuses

| | 1971 | | | 1981 | | | 1991 | | |
|-------------------------|-----------------|---------------|-----------------|-----------------|---------------|-----------------|-----------------|---------------|-----------------|
| | Ukupno Total | žene women | muškarci men | Ukupno Total | žene women | muškarci men | Ukupno Total | žene women | muškarci men |
| UKUPNO TOTAL | 3.746.111 | 1.911.511 | 1.834.600 | 4.124.256 | 2.073.343 | 2.050.913 | 4.377.033 | 2.193.238 | 2.183.795 |
| 0 - 4 | 405.505 | 198.376 | 207.129 | 365.332 | 178.838 | 186.494 | 332.422 | 161.887 | 170.535 |
| godina/years | | | | | | | | | |
| 5 - 9 | 442.665 | 216.939 | 225.726 | 375.765 | 183.481 | 192.284 | 347.379 | 169.391 | 177.988 |
| 10 - 14 | 442.199 | 217.133 | 225.066 | 393.024 | 191.711 | 201.313 | 347.590 | 169.658 | 177.932 |
| 15 - 19 | 411.387 | 202.172 | 209.215 | 433.304 | 210.898 | 222.406 | 360.008 | 174.716 | 185.292 |
| 20 - 24 | 319.317 | 157.244 | 162.073 | 404.751 | 193.651 | 211.100 | 359.991 | 171.267 | 188.724 |
| 25 - 29 | 225.727 | 116.003 | 109.724 | 357.773 | 173.043 | 184.730 | 371.776 | 177.735 | 194.041 |
| 30 - 34 | 289.810 | 148.858 | 140.952 | 294.502 | 144.324 | 150.178 | 361.854 | 175.211 | 186.643 |
| 35 - 39 | 280.482 | 141.447 | 139.035 | 216.718 | 109.307 | 107.411 | 334.569 | 162.545 | 172.024 |
| 40 - 44 | 243.016 | 124.235 | 118.781 | 280.137 | 141.287 | 138.850 | 276.412 | 136.979 | 139.433 |
| 45 - 49 | 166.241 | 96.224 | 70.017 | 267.657 | 134.041 | 133.616 | 201.165 | 102.172 | 98.993 |
| 50 - 54 | 101.840 | 60.771 | 41.069 | 230.515 | 118.016 | 112.499 | 257.382 | 132.002 | 125.380 |

DEMOGRAFIJA

DEMOGRAPHY

| | 1971 | | | 1981 | | | 1991 | | |
|---|-----------------|---------------|-----------------|-----------------|---------------|-----------------|-----------------|---------------|-----------------|
| | Ukupno Total | žene women | muškarci men | Ukupno Total | žene women | muškarci men | Ukupno Total | žene women | muškarci men |
| 55 - 59 | 114.629 | 65.801 | 48.828 | 154.374 | 90.513 | 63.861 | 241.011 | 124.092 | 116.919 |
| 60 - 64 | 112.727 | 59.640 | 53.087 | 90.131 | 54.766 | 35.365 | 198.647 | 105.723 | 92.924 |
| 65 - 69 | 79.808 | 42.218 | 37.590 | 92.274 | 54.352 | 37.922 | 124.752 | 76.650 | 48.102 |
| 70 - 74 | 53.549 | 30.413 | 23.136 | 77.597 | 42.853 | 34.744 | 62.922 | 40.029 | 22.893 |
| 75 + godina | 42.986 | 26.820 | 16.166 | 80.495 | 47.195 | 33.300 | 96.691 | 59.434 | 37.257 |
| Nepoznato Unknown | 14.223 | 7.217 | 7.006 | 9.907 | 5.067 | 4.840 | 102.462 | 53.747 | 48.715 |
| Struktura u % Structure in % | | | | | | | | | |
| UKUPNO TOTAL | 100,0 | 100,0 | 100,0 | 100,0 | 100,0 | 100,0 | 100,0 | 100,0 | 100,0 |
| 0 - 14 | 34,4 | 33,1 | 35,9 | 27,5 | 26,7 | 28,3 | 23,5 | 22,8 | 24,1 |
| godina/years | | | | | | | | | |
| 15 - 64 | 60,5 | 61,3 | 59,5 | 66,2 | 66,1 | 66,3 | 67,7 | 66,7 | 68,7 |
| 65 + | 4,7 | 5,2 | 4,2 | 6,1 | 7,0 | 5,2 | 6,5 | 8,0 | 5,0 |
| Nepoznato Unknown | 0,4 | 0,4 | 0,4 | 0,2 | 0,2 | 0,2 | 2,3 | 2,5 | 2,2 |

Grafikon 1:
 Graph 1:

Stanovništvo po starosti i spolu-popis 1971
Population by age and sex, Census 1971

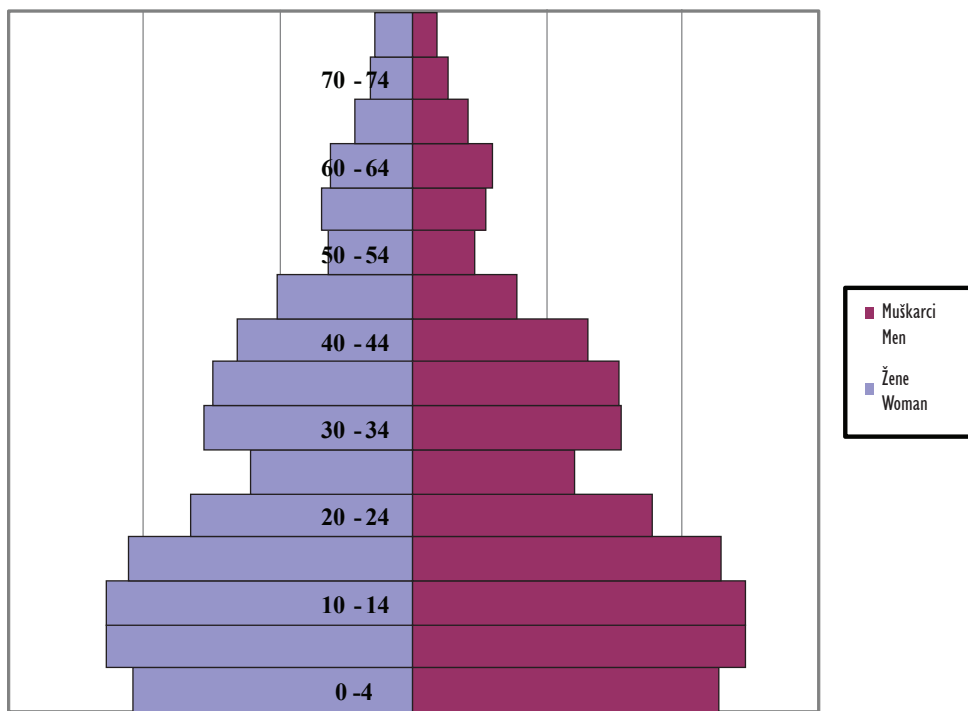

Grafikon 2:
 Graph 2:

Stanovništvo po starosti i spolu-popis 1991
Population by age and sex, Census 1991

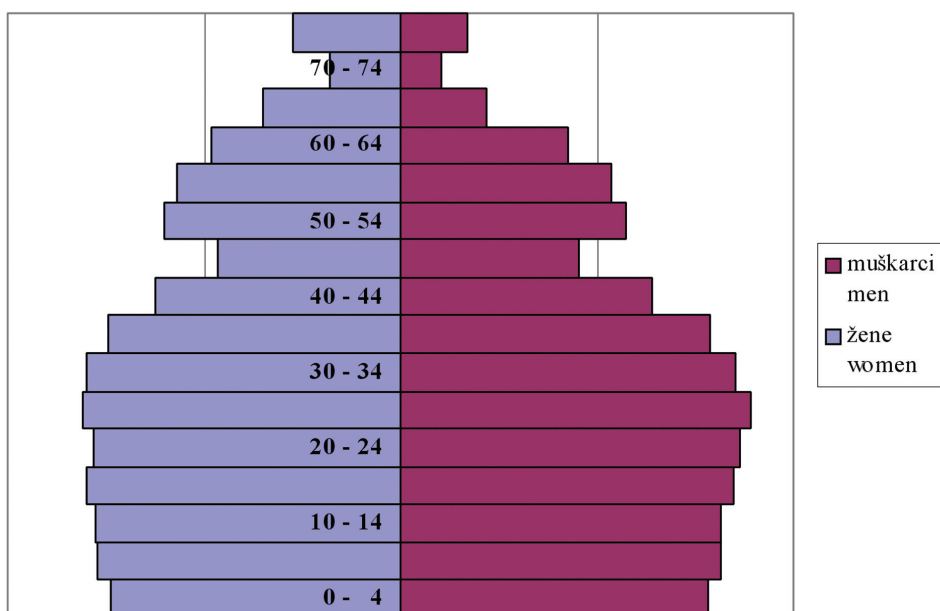

3. Srednje trajanje života i prosječna starost stanovništva, po popisima Middly duration of life and average age of population, by Census

| Srednje trajanje života Middly duration of life | | | | Prosječna starost Average age | | | |
|--|-----------------|---------------|-----------------|----------------------------------|-----------------|---------------|-----------------|
| 1981 - 1982 | | 1988 - 1989 | | 1981 | | 1991 | |
| žene women | muškarci men | žene women | muškarci men | žene women | muškarci men | žene women | muškarci men |
| 73,5 | 68,2 | 74,6 | 69,2 | 30,5 | 28,7 | 35,0 | 33,0 |

4. Kućanstva po broju članova, po popisima Households grouped according to number of members by Censuses

| Godina Year | Kućanstva Households | | | | | | | | |
|----------------|-------------------------|-------------------|----------------------|----------------------|----------------------|------------------------|------------------------|------------------------|-----------------------|
| | Ukupno Total | Samačka Single | 2 člana 2 members | 3 člana 3 members | 4 člana 4 members | 5 članova 5 members | 6 članova 6 members | 7 članova 7 members | 8 i više 8 or more |
| 1948 | 498.116 | 42.684 | 50.359 | 63.221 | 69.470 | 69.856 | 62.312 | 49.505 | 90.709 |
| 1953 | 565.212 | 50.588 | 56.465 | 75.410 | 84.864 | 79.697 | 68.024 | 53.060 | 97.104 |
| 1961 | 706.107 | 75.159 | 76.041 | 97.720 | 120.039 | 106.852 | 84.022 | 59.058 | 87.207 |
| 1971 | 848.545 | 82.305 | 97.312 | 125.680 | 174.650 | 134.703 | 94.479 | 60.558 | 78.858 |
| 1981 | 1.030.689 | 97.423 | 143.225 | 181.500 | 264.179 | 151.073 | 90.453 | 48.831 | 54.005 |
| 1991 | 1.207.098 | 130.222 | 201.096 | 229.788 | 347.705 | 156.474 | 78.561 | 33.655 | 29.597 |

Grafikon 3:

Graph 3:

Kućanstva prema broju članova po popisima
Households grouped according to numbers by Censuses

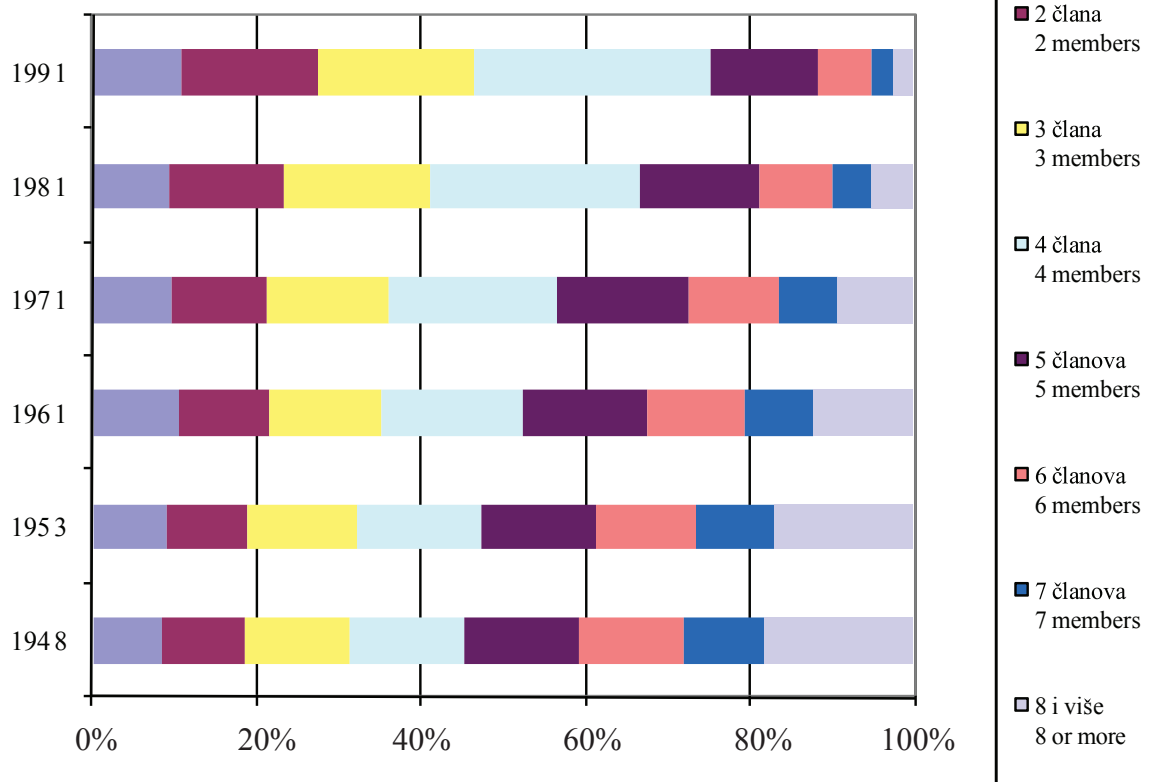

5. Stanovništvo starosti 10 i više godina, po starosti, pismenosti i spolu po popisima

Population aged 10 or more years, by age, literacy and sex, according to Censuses

| | Svega Total | Nepis- meno illite- rates | 10 - 19 | | 20 - 34 | | 35 - 64 | | 65 + i nepoznato 65 + or unknown | |
|---|----------------|------------------------------------|----------------|------------------------------------|----------------|------------------------------------|----------------|------------------------------------|-------------------------------------|------------------------------------|
| | | | svega total | nepis- meno illite- rates | svega total | nepis- meno illite- rates | svega total | nepis- meno illite- rates | svega total | nepis- meno illite- rates |
| 1981 | | | | | | | | | | |
| Svega Total | 3.383.159 | 491.044 | 826.328 | 7.859 | 1.057.026 | 32.244 | 1.239.532 | 293.397 | 260.273 | 157.544 |
| žene women | 1.711.024 | 398.350 | 402.609 | 5.152 | 511.018 | 26.810 | 647.930 | 252.995 | 149.467 | 113.393 |
| muškarci men | 1.672.135 | 92.694 | 423.719 | 2.707 | 546.008 | 5.434 | 591.602 | 40.402 | 110.806 | 44.151 |
| 1991 | | | | | | | | | | |
| Svega Total | 3.697.232 | 367.733 | 707.598 | 5.722 | 1.093.621 | 12.538 | 1.509.186 | 196.135 | 386.827 | 153.338 |
| žene women | 1.861.960 | 305.074 | 344.374 | 2.994 | 524.213 | 8.670 | 763.513 | 169.052 | 229.860 | 124.358 |
| muškarci men | 1.835.272 | 62.659 | 363.224 | 2.728 | 569.408 | 3.868 | 745.673 | 27.083 | 156.967 | 28.980 |
| Udjel nepismenih (u %) Share of illiterates (in %) | | | | | | | | | | |
| 1981 | | | | | | | | | | |
| Svega Total | 100,0 | 14,5 | 100,0 | 1,0 | 100,0 | 3,1 | 100,0 | 23,7 | 100,0 | 60,5 |
| žene women | 100,0 | 23,3 | 100,0 | 1,3 | 100,0 | 5,2 | 100,0 | 39,0 | 100,0 | 75,9 |
| muškarci men | 100,0 | 5,5 | 100,0 | 0,6 | 100,0 | 1,0 | 100,0 | 6,8 | 100,0 | 39,8 |
| 1991 | | | | | | | | | | |
| Svega Total | 100,0 | 9,9 | 100,0 | 0,8 | 100,0 | 1,1 | 100,0 | 13,0 | 100,0 | 39,6 |
| žene women | 100,0 | 16,4 | 100,0 | 0,9 | 100,0 | 1,7 | 100,0 | 22,1 | 100,0 | 54,1 |
| muškarci men | 100,0 | 3,4 | 100,0 | 0,7 | 100,0 | 0,7 | 100,0 | 3,6 | 100,0 | 18,5 |

6. Stanovništvo starosti 15 i više godina, po završenoj školi i spolu po popisu 1991. Population aged 15 or more, by schooling completed and sex, according to Censuses 1991

| | Ukupno Total | Završena škola / Schooling completed | | | | | | | | |
|-----------------|-----------------|--------------------------------------|---------------------------------|-----------------------------|---------------------------------|---|--|-----------------------------------|-------------------------------------|----------------------|
| | | osnovna škola elementary school | | | | osnovna škola elemen- tary school | srednja škola seco- ndary school | Viša škola higher school | Fakul- teti Unive- rsities | Nepoznato Unknown |
| | | bez škole No schooling | 1-3 razreda 1-3 grades | 4 razreda 4 grades | 5-7 razreda 5-7 grades | | | | | |
| Ukupno Total | 3.349.642 | 471.182 | 81.230 | 489.563 | 87.563 | 818.361 | 1.092.372 | 92.501 | 122.967 | 93.903 |
| žene women | 1.692.302 | 372.762 | 49.919 | 277.185 | 45.831 | 397.316 | 421.314 | 35.742 | 45.727 | 46.506 |
| Muškarci men | 1.657.340 | 98.420 | 31.311 | 212.378 | 41.732 | 421.045 | 671.058 | 56.759 | 77.240 | 47.397 |

7. Radno sposobno stanovništvo, po popisima Working age population, by Censuses

| | 1971 | 1981 | 1991 |
|---|-----------|-----------|-----------|
| Svega Total | 2.205.536 | 2.675.096 | 2.857.092 |
| Žene (15 - 59 godine) women (15 - 59 years) | 1.112.755 | 1.315.080 | 1.356.719 |
| Muškarci (15 - 64 godine) men (15 - 64 years) | 1.092.781 | 1.360.016 | 1.500.373 |
| Učešće radno sposobnog u ukupnom stanovništvu, u % Share working age in total population | 58,9 | 64,9 | 65,3 |

8. Stanovništvo po nacionalnoj pripadnosti, po popisima 1961 - 1991

Population grouped according to ethnicity, by Censuses 1961 - 1991

| | Ukupno Total | | | | Struktura u % Distribution in percent | | | | |
|--|-----------------|-----------|-----------|-----------|--|-------|-------|-------|-----------------------|
| | 1961 | 1971 | 1981 | 1991 | 1961 | 1971 | 1981 | 1991 | |
| UKUPNO | 3.277.948 | 3.746.111 | 4.124.256 | 4.377.033 | 100,0 | 100,0 | 100,0 | 100,0 | TOTAL |
| Nacionalno se izjasnili / Ethnically declared | | | | | | | | | |
| Crnogorci | 12.828 | 13.021 | 14.114 | 10.071 | 0,4 | 0,4 | 0,4 | 0,2 | Montenegrins |
| Hrvati | 711.665 | 772.491 | 758.140 | 760.852 | 21,7 | 20,6 | 18,4 | 17,4 | Croats |
| Makedonci | 2.391 | 1.773 | 1.892 | 1.596 | 0,1 | 0,1 | 0,1 | 0,1 | Macedonians |
| Muslimani ¹⁾ | 842.248 | 1.482.430 | 1.630.033 | 1.902.956 | 25,7 | 39,6 | 39,5 | 43,5 | Muslims1) |
| Slovinci | 5.939 | 4.053 | 2.755 | 2.190 | 0,2 | 0,1 | 0,1 | 0,1 | Slovenes |
| Srbi | 1.406.057 | 1.393.148 | 1.320.738 | 1.366.104 | 42,9 | 37,2 | 32,0 | 31,2 | Serbs |
| Jugoslaveni | 275.883 | 43.796 | 326.316 | 242.682 | 8,4 | 1,2 | 7,9 | 5,6 | Yugoslavs |
| Albanci | 3.642 | 3.764 | 4.396 | 4.925 | 0,1 | 0,1 | 0,1 | 0,1 | Albanians |
| Česi | 1.083 | 871 | 690 | 590 | 0,0 | 0,0 | 0,0 | 0,0 | Czechs |
| Italijani | 717 | 673 | 616 | 732 | 0,0 | 0,0 | 0,0 | 0,0 | Italians |
| Jevreji | 381 | 708 | 343 | 426 | 0,0 | 0,0 | 0,0 | 0,0 | Jews |
| Mađari | 1.415 | 1.262 | 945 | 893 | 0,1 | 0,0 | 0,0 | 0,0 | Hungarians |
| Nijemci | 347 | 300 | 460 | 470 | 0,0 | 0,0 | 0,0 | 0,0 | Germans |
| Poljaci | 801 | 757 | 609 | 526 | 0,0 | 0,0 | 0,0 | 0,0 | Poles |
| Romi | 588 | 1.456 | 7.251 | 8.864 | 0,0 | 0,0 | 0,2 | 0,2 | Gypsies |
| Rumuni | 113 | 189 | 302 | 162 | 0,0 | 0,0 | 0,0 | 0,0 | Romanians |
| Rusi | 934 | 507 | 295 | 297 | 0,0 | 0,0 | 0,0 | 0,0 | Russians |
| Rusini ²⁾ | 6.136 | 141 | 111 | 133 | 0,2 | 0,0 | 0,0 | 0,0 | Ruthenians2) |
| Slovaci | 272 | 279 | 350 | 297 | 0,0 | 0,0 | 0,0 | 0,0 | Slovaks |
| Turci | 1.812 | 477 | 277 | 267 | 0,1 | 0,0 | 0,0 | 0,0 | Turks |
| Ukrajinci ²⁾ | ... | 5.333 | 4.502 | 3.929 | ... | 0,2 | 0,1 | 0,1 | Ukrainans2) |
| Ostali | 811 | 602 | 946 | 17.592 | 0,0 | 0,0 | 0,0 | 0,4 | Other |
| Nisu se nacionalno izjasnili | ... | 8.482 | 17.950 | 14.585 | ... | 0,2 | 0,4 | 0,3 | Ethnically undeclared |
| Regionalna pripadnost | ... | ... | 3.649 | 224 | ... | ... | 0,1 | 0,0 | Regional affiliation |
| Nepoznato | 1.885 | 9.598 | 26.576 | 35.670 | 0,1 | 0,3 | 0,7 | 0,8 | Unknown |
| 1) Vidi metodološka objašnjenja / 1) See Notes on Methodology. | | | | | | | | | |
| 2) Do popisa 1971 Rusini i Ukrajinci iskazivani zajedno / 2) Up to Census 1971 Ruthenians & Ukrainans were joint stated. | | | | | | | | | |

9. Stanovništvo-procjena sredinom godine i prirodno kretanje Population-mid-year estimate and natural change

| | Broj stanovnika sredinom godine, hilj. Total population, (mid-year estimate), 000 | Rodeni / Births | | | Umrli / Deaths | | | Prirodni prirast Natural increase | | Brakovi/Marital statistics | | |
|-------------------------|--|--------------------------|-------------|----------------------------|----------------|----------------|------------------|--------------------------------------|--------|----------------------------|-------------------------|-----------------------|
| | | Živorodeni / Live births | | Mrtvorodeni Stillbirths | Ukupno/Total | | dojenčad/Infants | | | | sklopljeni Marriages | razvedeni Divorces |
| | | svoga Total | muški/Males | | svoga Total | muški Males | svoga Total | muški Males | | | | |
| | | ... | ... | ... | ... | ... | ... | ... | ... | ... | ... | |
| 1992-1995 ¹⁾ | ... | ... | ... | ... | ... | ... | ... | ... | ... | ... | ... | |
| 1996 ²⁾ | 3.645 | 46.594 | 24.398 | 271 | 25.152 | 13.952 | 653 | 360 | 21.442 | 21.107 | ... | |
| 1997 ²⁾ | 3.738 | 48.397 | 25.297 | 240 | 27.875 | 15.184 | 601 | 369 | 20.522 | 23.220 | 1.835 | |
| 1998 ²⁾ | 3.653 | 45.007 | 23.425 | 202 | 28.679 | 15.303 | 494 | 302 | 16.328 | 22.398 | 1.964 | |
| 1999 ²⁾ | 3.725 | 42.464 | 21.636 | 224 | 28.637 | 15.161 | 431 | 242 | 13.827 | 22.472 | 1.995 | |
| 2000 ²⁾ | 3.781 | 39.563 | 20.407 | 159 | 30.482 | 16.058 | 383 | 220 | 9.081 | 21.897 | 1.929 | |
| 2001 ²⁾ | 3.798 | 37.717 | 19.400 | 193 | 30.325 | 16.202 | 287 | 159 | 7.392 | 20.302 | 2.126 | |
| 2002 ²⁾ | 3.828 | 35.587 | 18.297 | 138 | 30.155 | 15.647 | 334 | 191 | 5.432 | 20.122 | 2.272 | |
| 2003 ²⁾ | 3.832 | 35.234 | 18.330 | 150 | 31.757 | 16.590 | 268 | 154 | 3.477 | 20.733 | 1.918 | |
| 2004 ²⁾ | 3.842 | 35.151 | 18.133 | 168 | 32.616 | 16.780 | 253 | 151 | 2.535 | 22.252 | 1.523 | |
| 2005 ²⁾ | 3.843 | 34.627 | 17.797 | 147 | 34.402 | 18.018 | 233 | 133 | 225 | 21.698 | 1.763 | |
| 2006 ²⁾ | 3.843 | 34.033 | 17.547 | 160 | 33.221 | 17.308 | 255 | 158 | 812 | 21.501 | 1.659 | |
| 2007 ²⁾ | 3.842 | 33.835 | 17.534 | 174 | 35.044 | 18.154 | 231 | 132 | -1.209 | 23.494 | 1.826 | |
| 2008 ²⁾ | 3.842 | 34.176 | 17.585 | 171 | 34.026 | 17.687 | 235 | 131 | 150 | 22.151 | 1.369 | |

¹⁾ Ne raspolaze se pouzdanim podacima u periodu ratnih dejstava
Reliable data for the war period are not available

²⁾ Stanovništvo "DE FACTO"
Population "DE FACTO"

Grafikon 4:

Graph 4:

Prirodno kretanje stanovništva u BiH 1997-2008

Population natural change

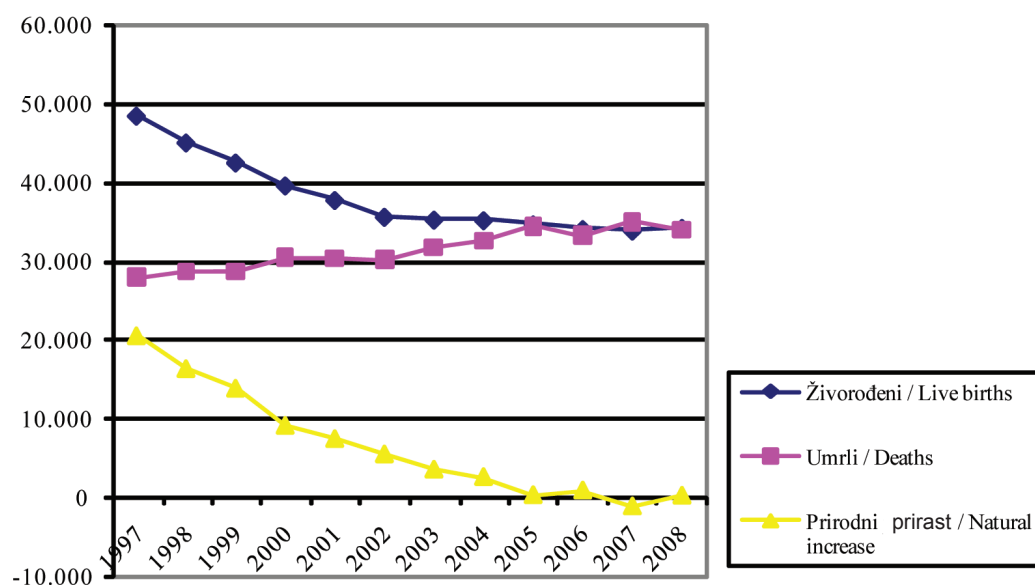

10. Stope prirodnog kretanja stanovništva

Population natural change rates

| | Na 1000 stanovnika Births and deaths per 1000 inhabitants | | | Umrli dojenčad na 1000 živorođenih Infant deaths per 1000 live births | Sklopljeni brakovi na 1000 stanovnika Marriages per 1000 inhabitants | Razvedeni brakovi na 1000 sklopljenih Divorces per 1000 marriages |
|-------------------------|--|-----------------|--------------------------------------|--|--|---|
| | živorođenih/ Live births | umrljih/ Deaths | prirodni prirast Natural increase | | | |
| 1992-1995 ¹⁾ | ... | ... | ... | ... | .. | .. |
| 1996 | 12,8 | 6,9 | 5,9 | 14,0 | 5,8 | |
| 1997 | 12,9 | 7,5 | 5,5 | 12,4 | 6,2 | 79,0 |
| 1998 | 12,3 | 7,9 | 4,5 | 11,0 | 6,1 | 87,7 |
| 1999 | 11,4 | 7,7 | 3,7 | 10,1 | 6,0 | 88,8 |
| 2000 | 10,5 | 8,1 | 2,4 | 9,7 | 5,8 | 88,1 |
| 2001 | 9,9 | 8,0 | 1,9 | 7,6 | 5,3 | 104,7 |
| 2002 | 9,3 | 7,9 | 1,4 | 9,4 | 5,3 | 112,9 |
| 2003 | 9,2 | 8,3 | 0,9 | 7,6 | 5,4 | 92,5 |
| 2004 | 9,1 | 8,5 | 0,7 | 7,2 | 5,8 | 68,4 |
| 2005 | 9,0 | 9,0 | 0,1 | 6,7 | 5,6 | 81,3 |
| 2006 | 8,9 | 8,6 | 0,2 | 7,5 | 5,6 | 77,2 |
| 2007 | 8,8 | 9,1 | -0,3 | 6,8 | 6,1 | 77,7 |
| 2008 | 8,9 | 8,9 | 0,0 | 6,9 | 5,8 | 61,8 |

¹⁾Ne raspolaze se sa pouzdanim podacima u razdoblju ratnih dejstava

¹⁾We do not dispose of the data for the period of the war

Grafikon 5:
Graph5:

Stope prirodnog kretanja stanovništva
Population natural change rates

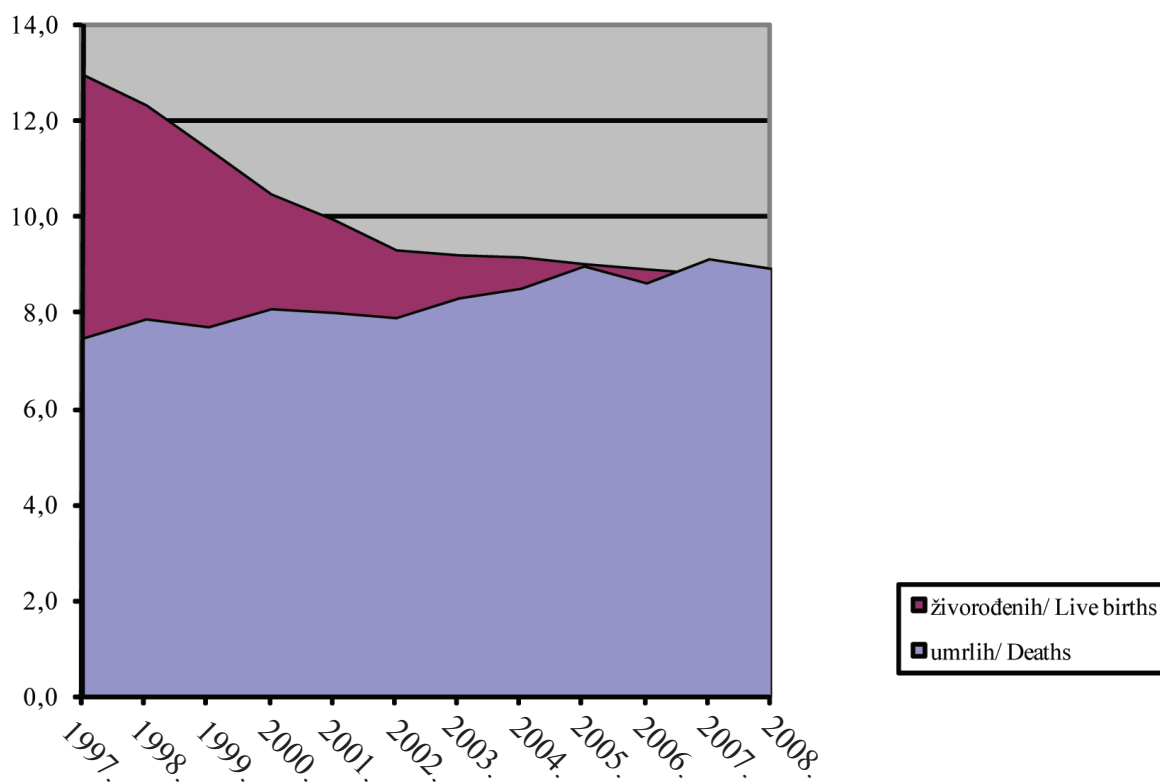

Živorodeni po starosti majke
Live births by mother's age

| Godina Year | Starost majke Mother's age | | | | | | | | | | |
|-------------------------|-------------------------------|----------------------|-------|--------|--------|-------|-------|-------|-------|--------------------------|----------------------|
| | Ukupno Total | ispod 15 Under 15 | 15-19 | 20-24 | 25-29 | 30-34 | 35-39 | 40-44 | 45-49 | 50 i više 50 and over | nepoznato Unknown |
| 1992-1995 ¹⁾ | ... | ... | ... | ... | ... | ... | ... | ... | ... | ... | ... |
| 1996 | 46.594 | 10 | 3.751 | 13.769 | 13.760 | 9.292 | 4.316 | 724 | 47 | 5 | 920 |
| 1997 | 48.397 | 13 | 4.403 | 15.681 | 13.217 | 8.609 | 3.609 | 733 | 51 | 4 | 2.077 |
| 1998 | 45.007 | 2 | 3.191 | 14.515 | 12.937 | 7.971 | 3.577 | 756 | 53 | 4 | 2.001 |
| 1999 | 42.464 | 1 | 2.980 | 13.546 | 12.486 | 7.681 | 3.343 | 702 | 40 | 3 | 1.682 |
| 2000 | 39.563 | 4 | 2.528 | 12.579 | 12.161 | 7.144 | 3.272 | 693 | 34 | 3 | 1.145 |
| 2001 | 37.717 | 15 | 2.617 | 12.197 | 11.641 | 6.656 | 2.904 | 641 | 43 | 4 | 999 |
| 2002 | 35.587 | 14 | 2.348 | 11.282 | 11.379 | 6.396 | 2.786 | 608 | 21 | 0 | 753 |
| 2003 | 35.234 | 9 | 2.191 | 11.067 | 11.320 | 6.602 | 2.761 | 541 | 27 | 0 | 716 |
| 2004 | 35.151 | 11 | 2.171 | 11.015 | 11.442 | 6.538 | 2.837 | 550 | 27 | 2 | 558 |
| 2005 | 34.627 | 7 | 2.082 | 10.464 | 11.562 | 6.765 | 2.660 | 549 | 27 | 1 | 510 |
| 2006 | 34.033 | 8 | 2.065 | 9.964 | 11.370 | 6.969 | 2.555 | 507 | 29 | 1 | 565 |
| 2007 | 33.835 | 6 | 2.024 | 9.656 | 11.361 | 7.142 | 2.602 | 513 | 41 | 1 | 489 |
| 2008 | 34.176 | 13 | 2.102 | 9.352 | 11.818 | 7.438 | 2.693 | 561 | 29 | 0 | 170 |

¹⁾Ne raspolaze se sa pouzdanim podacima u razdoblju ratnih dejstava

¹⁾We do not dispose of the data for the period of the war

12.

Struktura živorođenih po starosti majke u (%)
Distribution, live births by mother's age (%)

| Godina Year | Starost majke Mother's age | | | | | | | | | | |
|-----------------------------|-------------------------------|----------------------|-------|-------|-------|-------|-------|-------|-------|-----------------------------|----------------------|
| | Ukupno Total | ispod 15 Under 15 | 15-19 | 20-24 | 25-29 | 30-34 | 35-39 | 40-44 | 45-49 | 50 i više 50 and over | nepoznato Unknown |
| 1992- 1995 ¹⁾ | ... | ... | ... | ... | ... | ... | ... | ... | ... | ... | ... |
| 1996 | 100 | 0,0 | 8,1 | 29,6 | 29,5 | 19,9 | 9,3 | 1,6 | 0,1 | 0,0 | 2,0 |
| 1997 | 100 | 0,0 | 9,1 | 32,4 | 27,3 | 17,8 | 7,5 | 1,5 | 0,1 | 0,0 | 4,3 |
| 1998 | 100 | 0,0 | 7,1 | 32,3 | 28,7 | 17,7 | 7,9 | 1,7 | 0,1 | 0,0 | 4,4 |
| 1999 | 100 | 0,0 | 7,0 | 31,9 | 29,4 | 18,1 | 7,9 | 1,7 | 0,1 | 0,0 | 4,0 |
| 2000 | 100 | 0,0 | 6,4 | 31,8 | 30,7 | 18,1 | 8,3 | 1,8 | 0,1 | 0,0 | 2,9 |
| 2001 | 100 | 0,0 | 6,9 | 32,3 | 30,9 | 17,6 | 7,7 | 1,7 | 0,1 | 0,0 | 2,6 |
| 2002 | 100 | 0,0 | 6,6 | 31,7 | 32,0 | 18,0 | 7,8 | 1,7 | 0,1 | 0,0 | 2,1 |
| 2003 | 100 | 0,0 | 6,2 | 31,4 | 32,1 | 18,7 | 7,8 | 1,5 | 0,1 | 0,0 | 2,0 |
| 2004 | 100 | 0,0 | 6,2 | 31,3 | 32,6 | 18,6 | 8,1 | 1,6 | 0,1 | 0,0 | 1,6 |
| 2005 | 100 | 0,0 | 6,0 | 30,2 | 33,4 | 19,5 | 7,7 | 1,6 | 0,1 | 0,0 | 1,5 |
| 2006 | 100 | 0,0 | 6,1 | 29,3 | 33,4 | 20,5 | 7,5 | 1,5 | 0,1 | 0,0 | 1,7 |
| 2007 | 100 | 0,0 | 6,0 | 28,5 | 33,6 | 21,1 | 7,7 | 1,5 | 0,1 | 0,0 | 1,4 |
| 2008 | 100 | 0,0 | 6,2 | 27,4 | 34,6 | 21,8 | 7,9 | 1,6 | 0,1 | 0,0 | 0,5 |

¹⁾Ne raspolože se sa pouzdanim podacima u razdoblju ratnih dejstava

¹⁾We do not dispose of the data for the period of the war

13.

Živorodeni po starosti i godini rođenja majke i redu rođenja u BiH u 2008
Live births age, year of birth of the mother by order - 2008-B&H

| RED RODENJA /BIRTH ORDER | | | | | | | | |
|--------------------------|---------------------------------|---------------|-----------------|----------------|-------------------|-------------------------------|----------------------|-----------------|
| STAROST AGE | GODINA RODENJA YEAR OF BIRTH | prvo first | drugo second | treće third | četvrto fourth | peto i više fifth and more | nepoznato unknown | ukupno total |
| 12 | 1996 | 0 | 0 | 0 | 0 | 0 | 0 | 0 |
| | 1995 | 0 | 0 | 0 | 0 | 0 | 0 | 0 |
| 13 | 1995 | 0 | 0 | 0 | 0 | 0 | 0 | 0 |
| | 1994 | 1 | 0 | 0 | 0 | 0 | 0 | 1 |
| 14 | 1994 | 4 | 0 | 0 | 0 | 0 | 0 | 4 |
| | 1993 | 8 | 0 | 0 | 0 | 0 | 0 | 8 |
| 15 | 1993 | 13 | 0 | 0 | 0 | 0 | 0 | 13 |
| | 1992 | 27 | 0 | 0 | 0 | 0 | 0 | 27 |
| 16 | 1992 | 48 | 2 | 0 | 0 | 0 | 0 | 50 |
| | 1991 | 56 | 1 | 0 | 0 | 0 | 0 | 57 |
| 17 | 1991 | 133 | 4 | 1 | 0 | 0 | 1 | 139 |
| | 1990 | 166 | 9 | 0 | 0 | 0 | 2 | 177 |
| 18 | 1990 | 260 | 25 | 5 | 0 | 0 | 3 | 293 |
| | 1989 | 314 | 28 | 0 | 1 | 0 | 1 | 344 |
| 19 | 1989 | 402 | 41 | 5 | 2 | 0 | 0 | 450 |
| | 1988 | 487 | 61 | 0 | 0 | 0 | 4 | 552 |
| 20 | 1988 | 611 | 93 | 4 | 1 | 0 | 3 | 712 |
| | 1987 | 587 | 100 | 13 | 2 | 0 | 2 | 704 |
| 21 | 1987 | 635 | 143 | 17 | 2 | 0 | 1 | 798 |
| | 1986 | 608 | 185 | 16 | 3 | 2 | 4 | 818 |
| 22 | 1986 | 670 | 208 | 23 | 3 | 0 | 2 | 906 |
| | 1985 | 686 | 267 | 31 | 4 | 0 | 4 | 992 |
| 23 | 1985 | 688 | 297 | 40 | 5 | 1 | 4 | 1035 |
| | 1984 | 638 | 347 | 40 | 8 | 1 | 7 | 1041 |
| 24 | 1984 | 681 | 461 | 54 | 8 | 1 | 3 | 1208 |
| | 1983 | 660 | 402 | 60 | 7 | 4 | 5 | 1138 |
| 25 | 1983 | 668 | 453 | 57 | 7 | 3 | 5 | 1193 |
| | 1982 | 618 | 464 | 76 | 12 | 8 | 3 | 1181 |
| 26 | 1982 | 664 | 533 | 108 | 13 | 7 | 2 | 1327 |
| | 1981 | 602 | 489 | 101 | 19 | 11 | 5 | 1227 |
| 27 | 1981 | 553 | 542 | 128 | 17 | 7 | 7 | 1254 |
| | 1980 | 520 | 519 | 105 | 18 | 3 | 4 | 1169 |
| 28 | 1980 | 527 | 526 | 131 | 21 | 7 | 1 | 1213 |
| | 1979 | 424 | 495 | 116 | 24 | 8 | 5 | 1072 |
| 29 | 1979 | 446 | 520 | 148 | 32 | 12 | 8 | 1166 |
| | 1978 | 379 | 437 | 156 | 28 | 12 | 4 | 1016 |
| 30 | 1978 | 389 | 443 | 162 | 30 | 12 | 1 | 1037 |
| | 1977 | 322 | 399 | 153 | 39 | 9 | 3 | 925 |

| RED RODENJA / BIRTH ORDER | | | | | | | | |
|---------------------------|---------------------------------|---------------|-----------------|----------------|-------------------|-------------------------------|----------------------|-----------------|
| STAROST AGE | GODINA RODENJA YEAR OF BIRTH | prvo first | drugo second | treće third | četvrto fourth | peto i više fifth and more | nepoznato unknown | ukupno total |
| 31 | 1977 | 277 | 424 | 172 | 32 | 17 | 3 | 925 |
| | 1976 | 262 | 357 | 162 | 46 | 17 | 1 | 845 |
| 32 | 1976 | 187 | 351 | 168 | 32 | 17 | 4 | 759 |
| | 1975 | 213 | 302 | 140 | 27 | 18 | 4 | 704 |
| 33 | 1975 | 174 | 306 | 167 | 35 | 11 | 2 | 695 |
| | 1974 | 125 | 274 | 121 | 28 | 11 | 6 | 565 |
| 34 | 1974 | 114 | 217 | 151 | 49 | 12 | 0 | 543 |
| | 1973 | 101 | 177 | 101 | 42 | 17 | 2 | 440 |
| 35 | 1973 | 81 | 169 | 109 | 38 | 17 | 1 | 415 |
| | 1972 | 88 | 155 | 85 | 29 | 22 | 2 | 381 |
| 36 | 1972 | 82 | 140 | 89 | 37 | 20 | 4 | 372 |
| | 1971 | 71 | 111 | 63 | 36 | 14 | 0 | 295 |
| 37 | 1971 | 68 | 104 | 78 | 31 | 11 | 2 | 294 |
| | 1970 | 49 | 76 | 55 | 18 | 18 | 3 | 219 |
| 38 | 1970 | 57 | 63 | 45 | 21 | 12 | 1 | 199 |
| | 1969 | 43 | 57 | 55 | 18 | 12 | 3 | 188 |
| 39 | 1969 | 39 | 62 | 47 | 23 | 14 | 0 | 185 |
| | 1968 | 34 | 45 | 31 | 21 | 14 | 0 | 145 |
| 40 | 1968 | 22 | 30 | 32 | 16 | 16 | 0 | 116 |
| | 1967 | 26 | 18 | 21 | 12 | 10 | 1 | 88 |
| 41 | 1967 | 26 | 33 | 16 | 8 | 10 | 0 | 93 |
| | 1966 | 15 | 15 | 15 | 8 | 6 | 2 | 61 |
| 42 | 1966 | 17 | 19 | 12 | 8 | 9 | 1 | 66 |
| | 1965 | 5 | 13 | 7 | 8 | 8 | 1 | 42 |
| 43 | 1965 | 10 | 6 | 10 | 4 | 5 | 0 | 35 |
| | 1964 | 5 | 6 | 2 | 8 | 5 | 2 | 28 |
| 44 | 1964 | 6 | 5 | 4 | 1 | 1 | 0 | 17 |
| | 1963 | 7 | 3 | 1 | 3 | 0 | 1 | 15 |
| 45 | 1963 | 6 | 2 | 3 | 1 | 2 | 0 | 14 |
| | 1962 | 0 | 1 | 0 | 1 | 0 | 0 | 2 |
| 46 | 1962 | 2 | 3 | 1 | 1 | 0 | 0 | 7 |
| | 1961 | 1 | 0 | 0 | 1 | 0 | 0 | 2 |
| 47 | 1961 | 0 | 0 | 0 | 0 | 0 | 0 | 0 |
| | 1960 | 2 | 0 | 0 | 0 | 0 | 0 | 2 |
| 48 | 1960 | 0 | 0 | 0 | 0 | 1 | 0 | 1 |
| | 1959 | 0 | 0 | 0 | 0 | 0 | 0 | 0 |
| 49 | 1959 | 0 | 0 | 0 | 1 | 0 | 0 | 1 |
| | 1958 | 0 | 0 | 0 | 0 | 0 | 0 | 0 |
| 50 i + | 1958 i ranije and earlier | 0 | 0 | 0 | 0 | 0 | 0 | 0 |
| nepoznato/unklown | | 74 | 21 | 6 | 2 | 1 | 66 | 170 |
| Ukupno/Total | | 16784 | 12059 | 3719 | 952 | 456 | 206 | 34176 |

| | godina | Red rođenja živorođene djece | | | | |
|---|--------|------------------------------|-------|-------|-------|-------|
| | | I | II | III | IV | V |
| prosječna starost majke mother's average age | 2004 | 24,34 | 26,92 | 29,74 | 31,36 | 33,34 |
| | 2005 | 24,41 | 27,80 | 30,59 | 32,32 | 34,02 |
| | 2006 | 24,51 | 27,92 | 30,55 | 32,20 | 33,79 |
| | 2007 | 24,76 | 27,93 | 30,57 | 32,55 | 34,12 |
| | 2008 | 24,94 | 28,15 | 30,83 | 32,76 | 34,08 |

Grafikon 6:

Graph 6:

Prosječna starost majke prema redu živorođene djece
Average mother age by birth order of live births

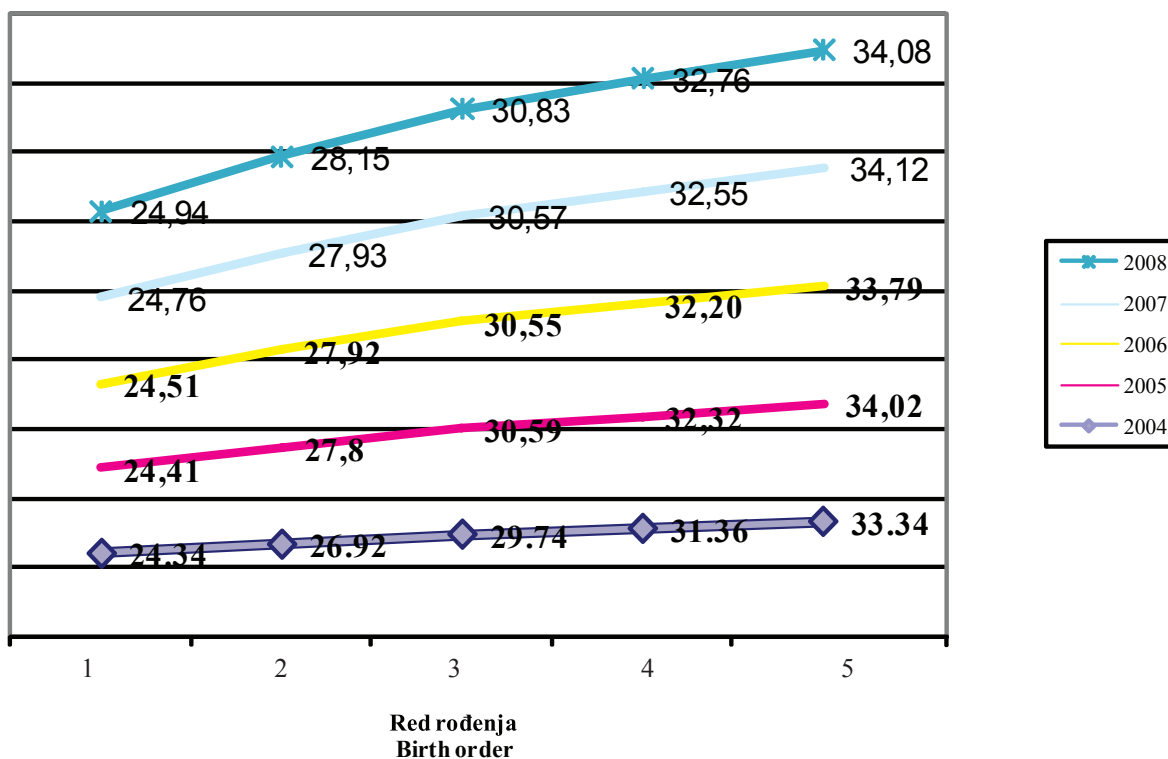

14. Specifične stope fertiliteta¹⁾

Fertility rates

| | Ukupno Total | Starost majke Mother's age | | | | | | | | | Stopa ukupnog fertiliteta ⁵⁾ Total fer.rates ⁵⁾ |
|--------------------|-----------------|-------------------------------|-------|-------|-------|-------|-------|-------|-------|--------------------------|---|
| | | ispod 15 Under 15 | 15-19 | 20-24 | 25-29 | 30-34 | 35-39 | 40-44 | 45-49 | 50 i više 50 and over | |
| 1996 ²⁾ | 31,2 | 0,1 | 30,7 | 107,6 | 96,9 | 59,9 | 28,4 | 5,3 | 0,5 | 0,0 | 1,647 |
| 1997 ²⁾ | 32,4 | 0,1 | 36,1 | 122,5 | 93,1 | 55,5 | 23,7 | 5,4 | 0,5 | 0,0 | 1,684 |
| 1998 ²⁾ | 30,1 | 0,0 | 26,2 | 113,4 | 91,1 | 51,4 | 23,5 | 5,5 | 0,5 | 0,0 | 1,558 |
| 1999 ³⁾ | 23,7 | 0,0 | 19,9 | 96,8 | 84,9 | 47,4 | 19,0 | 4,1 | 0,3 | 0,0 | 1,362 |
| 2000 ³⁾ | 19,7 | 0,0 | 16,6 | 89,6 | 82,7 | 44,1 | 18,6 | 4,0 | 0,2 | 0,0 | 1,300 |
| 2001 ³⁾ | 18,8 | 0,0 | 17,4 | 87,1 | 79,2 | 41,1 | 16,5 | 3,7 | 0,3 | 0,0 | 1,400 |
| 2002 ⁴⁾ | 18,2 | 0,1 | 18,7 | 83,1 | 76,1 | 45,0 | 18,3 | 4,1 | 0,2 | 0,0 | 1,200 |
| 2003 ⁴⁾ | 18,0 | 0,1 | 17,4 | 81,5 | 75,7 | 46,5 | 18,2 | 3,6 | 0,2 | 0,0 | 1,215 |
| 2004 ⁴⁾ | 17,9 | 0,1 | 17,2 | 81,1 | 76,6 | 46,0 | 18,7 | 3,7 | 0,2 | 0,0 | 1,217 |
| 2005 ⁴⁾ | 17,7 | 0,0 | 16,5 | 77,1 | 77,4 | 47,6 | 17,5 | 3,7 | 0,2 | 0,0 | 1,200 |
| 2006 ⁴⁾ | 17,4 | 0,1 | 16,4 | 73,4 | 76,1 | 49,0 | 16,8 | 3,4 | 0,2 | 0,0 | 1,176 |
| 2007 ⁴⁾ | 17,3 | 0,0 | 16,3 | 73,2 | 76,0 | 48,9 | 16,7 | 3,4 | 0,2 | 0,0 | 1,174 |
| 2008 ⁴⁾ | 34,6 | 0,1 | 16,7 | 68,9 | 79,1 | 52,3 | 17,7 | 3,8 | 0,2 | 0,0 | 1,194 |

¹⁾Specifične stope fertiliteta predstavljaju omjer između broja živorođene djece majke određene starosti po 1000 žena te iste starosti

¹⁾Fertility rates represent a ratio between a number of live born children by a mother of certain age by 1000 women of the same age

²⁾Za godine 1996,1997 i 1998 stope su rađene na temelju projekcije broja stanovnika za BiH za 1995 koju je uradio odjel za stanovništvo Ujedinjenih Naroda, Revizija 1998

²⁾For the years 1996,1997 and 1998 the rates are based on the projections on a number of population in B&H for 1995 prepared by the UN Population Division,Revision 1998

³⁾Za godine 1999,2000 i 2001 stope su rađene na temelju projekcije broja stanovnika za BiH za 2000 koju je uradio odjel za stanovništvo Ujedinjenih Naroda,Revizija 2000

³⁾For the years 1999,2000 and 2001 the rates are based on the projections on a number of population in B&H for 2000 prepared by the UN Population Division,Revision 2000

⁴⁾Za godine 2002, 2003, 2004, 2005, 2006, 2007 i 2008. stope su rađene na temelju procjene broja stanovnika za BiH za 2002. koja je urađena u Agenciji za statistiku BiH

⁴⁾For the years 2002, 2003, 2004, 2005, 2006, 2007 and 2008 the rates are based on the estimate on a number of population in B&H for 2002 prepared by Agency for statistics of B&H

⁵⁾Stopa ukupnog fertiliteta predstavlja ukupan broj živorođene djece na jednu ženu

⁵⁾Total fertility rate represents the total number of live births by a female

Grafikon 7:

Graph 7:

Specifične stope fertiliteta 2000-2008
Fertility rates

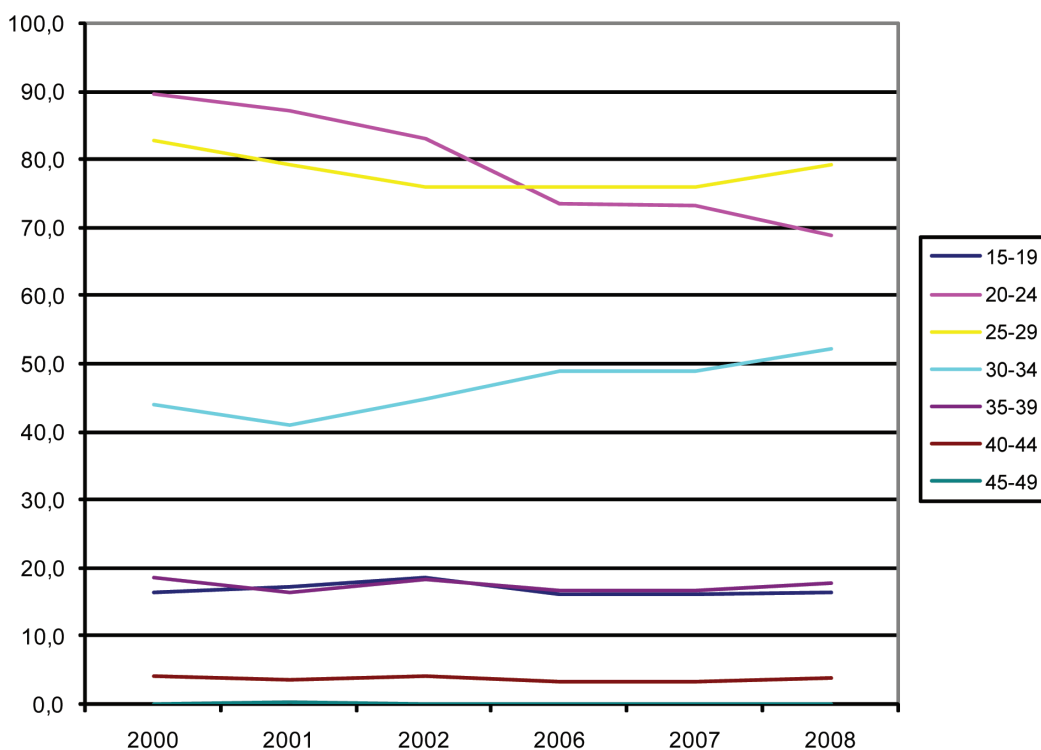

15. Živorodeni po redu rođenja u BiH

Live births by birth order

| Godina Year | Red rođenja / Birth order | | | | | | |
|----------------|---------------------------|--------------|----------------|---------------|------------------|---------------------|---------------------|
| | Ukupno / Total | prvo / First | drugo / Second | treće / Third | četvrto / Fourth | peto i više / Fifth | nepoznato / Unknown |
| 1996 | 46.594 | 18.991 | 16.662 | 7.025 | 1.753 | 978 | 1.185 |
| 1997 | 48.397 | 20.667 | 16.775 | 6.400 | 1.534 | 813 | 2.208 |
| 1998 | 45.007 | 19.117 | 15.406 | 5.606 | 1.476 | 738 | 2.664 |
| 1999 | 42.464 | 18.487 | 14.549 | 5.443 | 1.413 | 840 | 1.732 |
| 2000 | 39.563 | 17.113 | 13.785 | 5.133 | 1.372 | 767 | 1.393 |
| 2001 | 37.717 | 16.895 | 13.068 | 4.530 | 1.273 | 699 | 1.252 |
| 2002 | 35.587 | 16.049 | 12.536 | 4.292 | 1.195 | 617 | 898 |
| 2003 | 35.234 | 16.003 | 12.367 | 4.129 | 1.199 | 598 | 938 |
| 2004 | 35.151 | 16.670 | 11.962 | 4.070 | 1.112 | 564 | 773 |
| 2005 | 34.627 | 16.582 | 11.813 | 3.976 | 1.069 | 529 | 658 |
| 2006 | 34.033 | 16.392 | 11.715 | 3.765 | 936 | 470 | 755 |
| 2007 | 33.835 | 16.252 | 11.632 | 3.817 | 926 | 467 | 741 |
| 2008 | 34.176 | 16784 | 12059 | 3719 | 952 | 456 | 206 |

16. Struktura živorođenih po redu rođenja (%)

Distribution of live births by order proportion

| Godina / Year | Red rođenja / Birth order | | | | | | |
|---------------|---------------------------|--------------|----------------|---------------|------------------|---------------------|---------------------|
| | Ukupno / Total | prvo / First | drugo / Second | treće / Third | četvrto / Fourth | peto i više / Fifth | nepoznato / Unknown |
| 1996 | 100 | 40,8 | 35,8 | 15,1 | 3,8 | 1,2 | 2,5 |
| 1997 | 100 | 42,7 | 34,7 | 13,2 | 3,2 | 1,0 | 4,6 |
| 1998 | 100 | 42,5 | 34,2 | 12,5 | 3,3 | 0,9 | 5,9 |
| 1999 | 100 | 43,5 | 34,3 | 12,8 | 3,3 | 2,0 | 4,1 |
| 2000 | 100 | 43,3 | 34,8 | 13,0 | 3,5 | 1,9 | 3,5 |
| 2001 | 100 | 44,8 | 34,6 | 12,0 | 3,4 | 1,9 | 3,3 |
| 2002 | 100 | 45,1 | 35,2 | 12,1 | 3,4 | 1,7 | 2,5 |
| 2003 | 100 | 45,4 | 35,1 | 11,7 | 3,4 | 1,7 | 2,7 |
| 2004 | 100 | 47,4 | 34,0 | 11,6 | 3,2 | 1,6 | 2,2 |
| 2005 | 100 | 47,9 | 34,1 | 11,5 | 3,1 | 1,5 | 1,9 |
| 2006 | 100 | 48,2 | 34,4 | 11,1 | 2,8 | 1,4 | 2,2 |
| 2007 | 100 | 48,0 | 34,4 | 11,3 | 2,7 | 1,4 | 2,2 |
| 2008 | 100 | 49,1 | 35,3 | 10,9 | 2,8 | 1,3 | 0,6 |

Grafikon 8:
Graph8:

Struktura živorođenih po redu rođenja
Proportion of live births by order

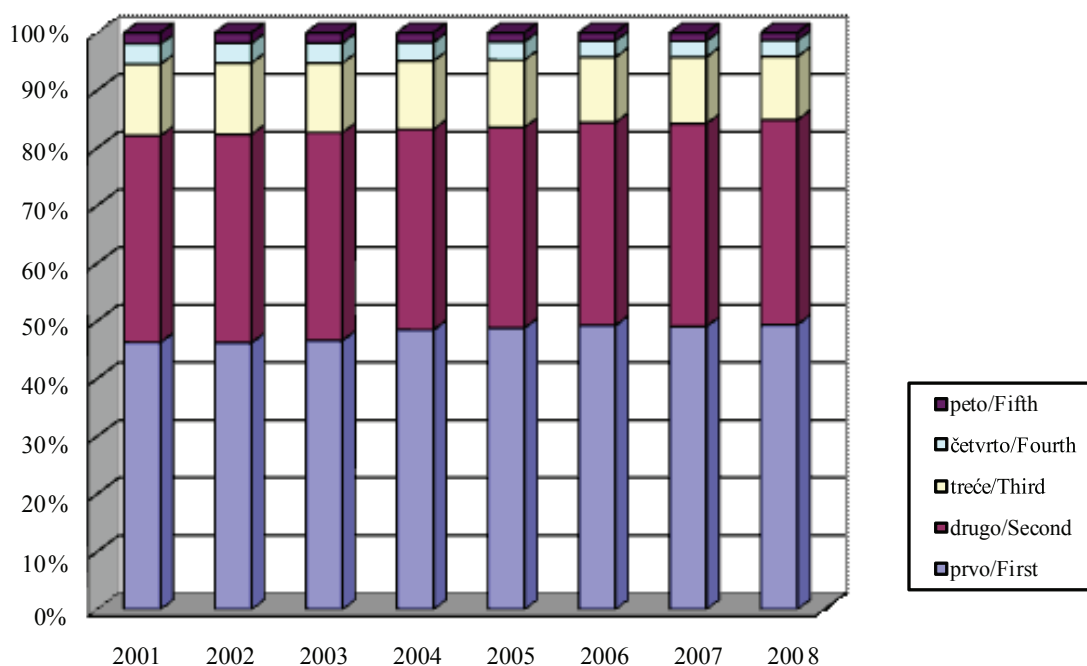

17.

Živorodeni po bračnom statusu, starosti i godini rođenja majke u BiH u 2008
Live births by marital status, age and year of birth of the mother - 2008-BiH

| STAROST AGE | GODINA RODENJA YEAR OF BIRTH | BRAČNI STATUS MARITAL STATUS | | |
|----------------|---------------------------------|---------------------------------|---------------------------|-----------------|
| | | U braku Legitimate | Van braka Illegitimate | Ukupno Total |
| 12 | 1996 | 0 | 0 | 0 |
| | 1995 | 0 | 0 | 0 |
| 13 | 1995 | 0 | 0 | 0 |
| | 1994 | 0 | 1 | 1 |
| 14 | 1994 | 2 | 2 | 4 |
| | 1993 | 4 | 4 | 8 |
| 15 | 1993 | 1 | 12 | 13 |
| | 1992 | 2 | 25 | 27 |
| 16 | 1992 | 7 | 43 | 50 |
| | 1991 | 11 | 46 | 57 |
| 17 | 1991 | 60 | 79 | 139 |
| | 1990 | 75 | 102 | 177 |
| 18 | 1990 | 181 | 112 | 293 |
| | 1989 | 247 | 97 | 344 |
| 19 | 1989 | 345 | 105 | 450 |
| | 1988 | 467 | 85 | 552 |
| 20 | 1988 | 586 | 126 | 712 |
| | 1987 | 593 | 111 | 704 |
| 21 | 1987 | 679 | 119 | 798 |
| | 1986 | 709 | 109 | 818 |
| 22 | 1986 | 777 | 129 | 906 |
| | 1985 | 893 | 99 | 992 |
| 23 | 1985 | 930 | 105 | 1035 |
| | 1984 | 945 | 96 | 1041 |
| 24 | 1984 | 1089 | 119 | 1208 |
| | 1983 | 1041 | 97 | 1138 |
| 25 | 1983 | 1083 | 110 | 1193 |
| | 1982 | 1082 | 99 | 1181 |
| 26 | 1982 | 1209 | 118 | 1327 |
| | 1981 | 1122 | 105 | 1227 |
| 27 | 1981 | 1152 | 102 | 1254 |
| | 1980 | 1084 | 85 | 1169 |
| 28 | 1980 | 1116 | 97 | 1213 |
| | 1979 | 1000 | 72 | 1072 |
| 29 | 1979 | 1081 | 85 | 1166 |
| | 1978 | 933 | 83 | 1016 |
| 30 | 1978 | 962 | 75 | 1037 |
| | 1977 | 865 | 60 | 925 |

| STAROST AGE | GODINA RODENJA YEAR OF BIRTH | BRAČNI STATUS MARITAL STATUS | | |
|-------------------|---------------------------------|---------------------------------|---------------------------|-----------------|
| | | U braku Legitimate | Van braka Illegitimate | Ukupno Total |
| 31 | 1977 | 865 | 60 | 925 |
| | 1976 | 787 | 58 | 845 |
| 32 | 1976 | 698 | 61 | 759 |
| | 1975 | 641 | 63 | 704 |
| 33 | 1975 | 652 | 43 | 695 |
| | 1974 | 520 | 45 | 565 |
| 34 | 1974 | 503 | 40 | 543 |
| | 1973 | 409 | 31 | 440 |
| 35 | 1973 | 373 | 42 | 415 |
| | 1972 | 344 | 37 | 381 |
| 36 | 1972 | 338 | 34 | 372 |
| | 1971 | 267 | 28 | 295 |
| 37 | 1971 | 260 | 34 | 294 |
| | 1970 | 193 | 26 | 219 |
| 38 | 1970 | 174 | 25 | 199 |
| | 1969 | 165 | 23 | 188 |
| 39 | 1969 | 162 | 23 | 185 |
| | 1968 | 133 | 12 | 145 |
| 40 | 1968 | 98 | 18 | 116 |
| | 1967 | 73 | 15 | 88 |
| 41 | 1967 | 76 | 17 | 93 |
| | 1966 | 51 | 10 | 61 |
| 42 | 1966 | 58 | 8 | 66 |
| | 1965 | 37 | 5 | 42 |
| 43 | 1965 | 30 | 5 | 35 |
| | 1964 | 22 | 6 | 28 |
| 44 | 1964 | 16 | 1 | 17 |
| | 1963 | 14 | 1 | 15 |
| 45 | 1963 | 13 | 1 | 14 |
| | 1962 | 2 | 0 | 2 |
| 46 | 1962 | 7 | 0 | 7 |
| | 1961 | 1 | 1 | 2 |
| 47 | 1961 | 0 | 0 | 0 |
| | 1960 | 1 | 1 | 2 |
| 48 | 1960 | 0 | 1 | 1 |
| | 1959 | 0 | 0 | 0 |
| 49 | 1959 | | 1 | 1 |
| | 1958 | 0 | 0 | 0 |
| 50 i + | 1958and earlier | 0 | 0 | 0 |
| nepoznato/unknown | 9999 | 141 | 29 | 170 |
| Ukupno/ Total | | 30.457 | 3.719 | 34.176 |

18.

Živorodeni po danu i mjesecu rođenja u BiH u 2008.
Live births by day and month of birth in BiH in 2008

| DAN / DAY | MJESEC / MONTH | | | | | | | | | | | | TOTAL |
|------------------|----------------|-------|-------|-------|-------|-------|-------|-------|-------|-------|-------|-------|--------|
| | M1 | M2 | M3 | M4 | M5 | M6 | M7 | M8 | M9 | M10 | M11 | M12 | |
| D1 | 71 | 98 | 63 | 96 | 93 | 87 | 86 | 123 | 120 | 105 | 91 | 88 | 1121 |
| D2 | 73 | 83 | 77 | 108 | 93 | 92 | 104 | 93 | 93 | 102 | 75 | 77 | 1070 |
| D3 | 119 | 99 | 99 | 81 | 68 | 86 | 116 | 105 | 105 | 114 | 97 | 90 | 1179 |
| D4 | 117 | 99 | 93 | 86 | 67 | 98 | 102 | 99 | 112 | 90 | 108 | 90 | 1161 |
| D5 | 97 | 98 | 94 | 64 | 120 | 87 | 95 | 110 | 101 | 84 | 93 | 98 | 1141 |
| D6 | 76 | 85 | 99 | 61 | 131 | 98 | 92 | 111 | 84 | 104 | 93 | 96 | 1130 |
| D7 | 86 | 95 | 88 | 80 | 96 | 70 | 96 | 129 | 91 | 104 | 104 | 74 | 1113 |
| D8 | 95 | 101 | 74 | 88 | 108 | 73 | 107 | 117 | 100 | 108 | 74 | 86 | 1131 |
| D9 | 90 | 79 | 62 | 87 | 89 | 92 | 117 | 83 | 109 | 101 | 75 | 84 | 1068 |
| D10 | 89 | 68 | 90 | 103 | 103 | 98 | 106 | 85 | 108 | 98 | 76 | 99 | 1123 |
| D11 | 109 | 103 | 93 | 81 | 78 | 109 | 116 | 88 | 122 | 91 | 88 | 84 | 1162 |
| D12 | 97 | 96 | 111 | 65 | 88 | 98 | 91 | 94 | 108 | 84 | 89 | 83 | 1104 |
| D13 | 75 | 98 | 82 | 72 | 88 | 110 | 94 | 117 | 102 | 103 | 74 | 82 | 1097 |
| D14 | 93 | 82 | 108 | 73 | 101 | 77 | 101 | 102 | 87 | 97 | 109 | 80 | 1110 |
| D15 | 87 | 102 | 78 | 97 | 91 | 87 | 102 | 94 | 108 | 97 | 86 | 83 | 1112 |
| D16 | 97 | 83 | 59 | 98 | 107 | 85 | 109 | 103 | 116 | 104 | 71 | 90 | 1122 |
| D17 | 109 | 65 | 96 | 103 | 86 | 93 | 112 | 73 | 114 | 99 | 92 | 80 | 1122 |
| D18 | 110 | 86 | 96 | 114 | 88 | 93 | 124 | 110 | 121 | 100 | 78 | 83 | 1203 |
| D19 | 100 | 68 | 103 | 85 | 95 | 91 | 86 | 105 | 101 | 97 | 100 | 98 | 1129 |
| D20 | 87 | 97 | 79 | 83 | 89 | 98 | 88 | 108 | 106 | 103 | 127 | 77 | 1142 |
| D21 | 101 | 96 | 102 | 97 | 101 | 97 | 106 | 114 | 105 | 101 | 95 | 76 | 1191 |
| D22 | 104 | 94 | 77 | 88 | 93 | 103 | 95 | 112 | 101 | 95 | 58 | 69 | 1089 |
| D23 | 105 | 89 | 73 | 89 | 102 | 99 | 107 | 83 | 123 | 96 | 78 | 86 | 1130 |
| D24 | 101 | 66 | 76 | 110 | 88 | 86 | 112 | 99 | 117 | 100 | 77 | 81 | 1113 |
| D25 | 94 | 91 | 100 | 85 | 69 | 79 | 110 | 106 | 125 | 73 | 83 | 79 | 1094 |
| D26 | 79 | 98 | 81 | 76 | 104 | 97 | 91 | 91 | 120 | 77 | 89 | 79 | 1082 |
| D27 | 79 | 89 | 92 | 68 | 91 | 114 | 82 | 104 | 109 | 85 | 88 | 69 | 1070 |
| D28 | 84 | 103 | 91 | 89 | 110 | 88 | 122 | 112 | 95 | 87 | 111 | 60 | 1152 |
| D29 | 104 | 91 | 82 | 103 | 91 | 73 | 82 | 116 | 109 | 86 | 72 | 71 | 1080 |
| D30 | 96 | 0 | 62 | 80 | 94 | 87 | 119 | 88 | 113 | 102 | 86 | 86 | 1013 |
| D31 | 108 | 0 | 77 | 0 | 70 | 0 | 114 | 94 | 0 | 89 | 0 | 70 | 622 |
| Ukupno/ Total | 2.932 | 2.602 | 2.657 | 2.610 | 2.892 | 2.745 | 3.184 | 3.168 | 3.225 | 2.976 | 2.637 | 2.548 | 34.176 |

19. Mrtvorodeći po spolu i stope mrtvorodećih u BiH

Stillbirths by sex and stillbirths rates

| Godina Year | Ukupno Total | ženski females | muški males | Mrtvorodeći na 1000 živorodećih Still births per 1000 livebirths |
|----------------|-----------------|-------------------|----------------|---|
| 2001. | 193 | 95 | 98 | 5,1 |
| 2002. | 138 | 61 | 77 | 3,9 |
| 2003. | 150 | 59 | 91 | 4,3 |
| 2004. | 168 | 74 | 94 | 4,8 |
| 2005. | 147 | 62 | 85 | 4,2 |
| 2006. | 137 | 54 | 83 | 4,0 |
| 2007. | 174 | 76 | 98 | 5,1 |
| 2008. | 171 | 69 | 102 | 5,0 |

Grafikon 9:
Graph 9:

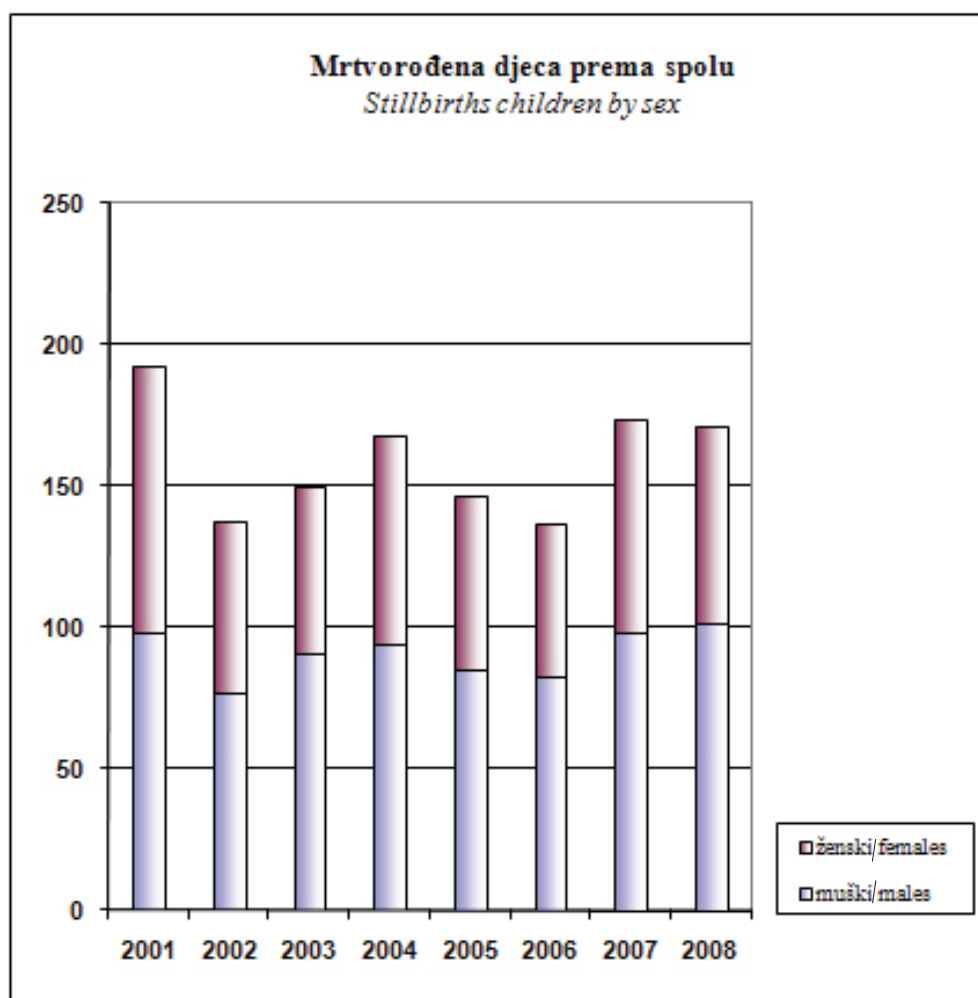

Grafikon 10:
Graph 10:

Stope mrtvorodenih, 2001-2008
Stillbirths rates, 2001-2008

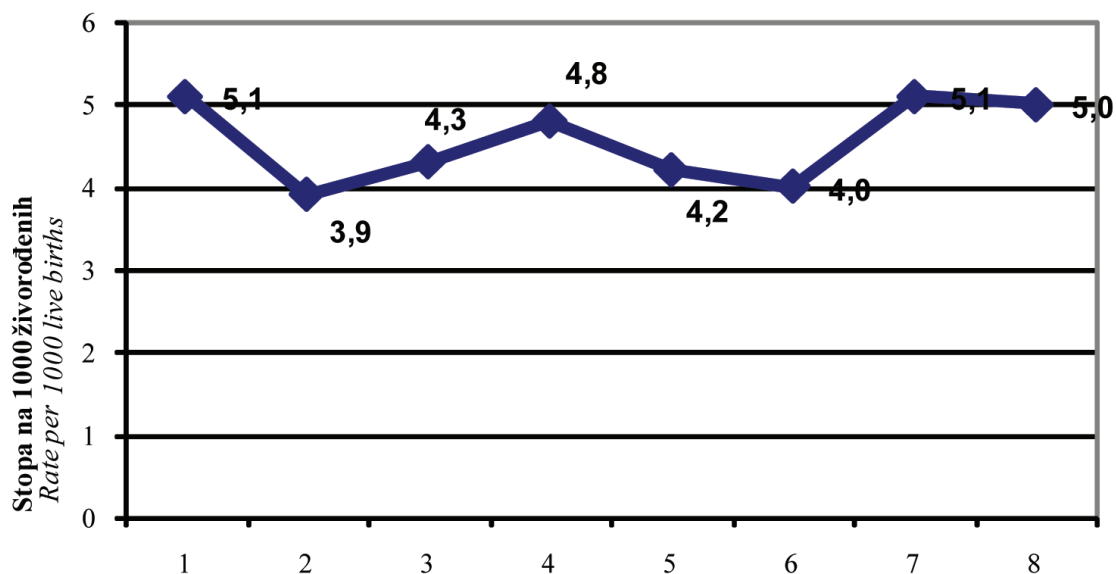

20. Mrtvorodeni po starosti majke i redu rođenja mrtvorodene djece u BiH u 2008

Stillbirths by age of mother and total birth order

| Red rođenja Total birth order | Svega All Ages | Starost majke / Age of mother (years) | | | | | | | | |
|-----------------------------------|-------------------|---------------------------------------|---------|---------|---------|---------|---------|---------|--------------------------|----------------------|
| | | Ispod 15 Under 15 | 15 - 19 | 20 - 24 | 25 - 29 | 30 - 34 | 35 - 39 | 40 - 44 | 45 i više 45 and over | nepoznato Unknown |
| Ukupno / Total | 171 | 0 | 8 | 33 | 63 | 34 | 22 | 7 | 1 | 3 |
| Prvo / First | 146 | 0 | 7 | 29 | 54 | 30 | 18 | 6 | 1 | 1 |
| Drugo / Second | 12 | 0 | 0 | 4 | 4 | 1 | 3 | 0 | 0 | 0 |
| Treće / Third | 4 | 0 | 0 | 0 | 4 | 0 | 0 | 0 | 0 | 0 |
| Četvrto i više Fourth and more | 5 | 0 | 0 | 0 | 1 | 2 | 1 | 1 | 0 | 0 |
| Nepoznato Unknown | 4 | 0 | 1 | 0 | 0 | 1 | 0 | 0 | 0 | 2 |

21. Umrli po spolu, mjestu smrti i liječenju u BiH (1996-2008)

Deaths, grouped according to sex, where death occurred and whether deceased received medical treatment

| | Ukupno Total | Ženski Females | Muški Males | Mjesto smrti Place of death | | % umrlih u zdravstvenoj ustanovi Percentage of deaths in medical facility | Liječenje Medical treatment | | % liječenih Percentage receiving treatment |
|-----------------------------|-----------------|-------------------|----------------|---|--------------------------------|--|-----------------------------------|---|---|
| | | | | Zdravstvena ustanova Medical facility | Drugo mjesto Other place | | Liječeni Received treatment | Nisu liječeni Did not receive treatment | |
| 1992- 1995 ¹⁾ | ... | ... | ... | ... | ... | ... | ... | ... | ... |
| 1996 | 25.152 | 11.200 | 13.952 | 10.218 | 14.934 | 40,6 | 21.548 | 3.604 | 85,7 |
| 1997 | 27.875 | 12.691 | 15.184 | 11.519 | 16.356 | 41,3 | 24.182 | 3.693 | 86,8 |
| 1998 | 28.679 | 13.376 | 15.303 | 13.084 | 15.595 | 45,6 | 25.406 | 3.273 | 88,6 |
| 1999 | 28.637 | 13.476 | 15.161 | 13.503 | 15.134 | 47,2 | 25.562 | 3.075 | 89,3 |
| 2000 | 30.482 | 14.424 | 16.058 | 13.489 | 16.993 | 44,3 | 26.743 | 3.739 | 87,7 |
| 2001 | 30.325 | 14.123 | 16.202 | 11.915 | 18.410 | 39,3 | 26.618 | 3.707 | 87,8 |
| 2002 | 30.155 | 14.508 | 15.647 | 11.488 | 18.647 | 38,1 | 26.546 | 3.589 | 88,1 |
| 2003 | 31.757 | 15.167 | 16.590 | 12.210 | 19.547 | 38,4 | 27.912 | 3.845 | 87,9 |
| 2004 | 32.616 | 15.836 | 16.780 | 12.886 | 19.730 | 39,5 | 29.759 | 2.857 | 91,2 |
| 2005 | 34402 | 16.384 | 18.018 | 13.933 | 20.469 | 40,5 | 31.753 | 2.649 | 92,3 |
| 2006 | 33221 | 15.913 | 17.308 | 13.636 | 19.585 | 41,0 | 29.612 | 3.609 | 89,1 |
| 2007 | 35044 | 16.890 | 18.154 | 14.713 | 20.331 | 42,0 | 31.405 | 3.639 | 89,6 |
| 2008 | 34.026 | 16.339 | 17.687 | 14.890 | 19.136 | 43,7 | 31.140 | 2.886 | 91,5 |

¹⁾ Ne raspolože se sa pouzdanim podacima u razdoblju ratnih dejstava

¹⁾ We do not dispose of the data for the period of the war

22. Umrlji po starosti i spolu u BiH (2004-2008)
Deaths by age and sex

| | Ukupno Total | 0-4 | 5-9 | 10-14 | 15-19 | 20-24 | 25-29 | 30-34 | 35-39 | 40-44 | 45-49 | 50-54 | 55-59 | 60-64 | 65-69 | 70-74 | 75-79 | 80-84 | 85 i više 85 and more | nepoznato unknown |
|------|-----------------|--------|-----|-------|-------|-------|-------|-------|-------|-------|-------|-------|-------|-------|-------|-------|-------|-------|--------------------------|----------------------|
| 2004 | svaga/all | 32.616 | 292 | 29 | 27 | 106 | 149 | 152 | 209 | 314 | 578 | 1.056 | 1.436 | 2.790 | 4.805 | 6.275 | 5.882 | 4.194 | 2.542 | 31 |
| | ženski/females | 15.836 | 117 | 13 | 12 | 32 | 45 | 38 | 70 | 99 | 193 | 370 | 495 | 1.104 | 2.066 | 2.960 | 3.207 | 2.663 | 1.733 | 12 |
| 2005 | muški/males | 16.780 | 175 | 16 | 15 | 74 | 104 | 114 | 139 | 215 | 385 | 686 | 941 | 1.686 | 2.739 | 3.315 | 2.675 | 1.531 | 809 | 19 |
| | svaga/all | 34.402 | 284 | 38 | 45 | 101 | 165 | 173 | 203 | 304 | 547 | 961 | 1.546 | 2.580 | 5.062 | 6.448 | 6.567 | 4.487 | 2.913 | 33 |
| 2006 | ženski/females | 16.384 | 122 | 17 | 12 | 22 | 53 | 39 | 70 | 110 | 172 | 310 | 480 | 970 | 2.088 | 3.056 | 3.461 | 2.829 | 1.923 | 16 |
| | muški/males | 18.018 | 162 | 21 | 33 | 79 | 112 | 134 | 133 | 194 | 375 | 651 | 1.066 | 1.610 | 2.974 | 3.392 | 3.106 | 1.658 | 990 | 17 |
| 2007 | svaga/all | 33.221 | 292 | 33 | 51 | 93 | 149 | 171 | 200 | 266 | 553 | 944 | 1.599 | 2.229 | 4.553 | 6.212 | 6.437 | 4.504 | 2.933 | 56 |
| | ženski/females | 15.913 | 112 | 13 | 26 | 29 | 43 | 51 | 65 | 87 | 178 | 334 | 506 | 838 | 1.859 | 2.891 | 3.356 | 2.878 | 1.968 | 25 |
| 2008 | muški/males | 17.308 | 180 | 20 | 25 | 64 | 106 | 120 | 135 | 179 | 375 | 610 | 1.093 | 1.391 | 2.694 | 3.321 | 3.081 | 1.626 | 965 | 31 |
| | svaga/all | 35.044 | 268 | 43 | 29 | 101 | 149 | 178 | 209 | 285 | 538 | 1.012 | 1.762 | 2.437 | 4.588 | 6.389 | 6.937 | 4.838 | 3.145 | 38 |
| 2007 | ženski/females | 16.890 | 118 | 22 | 12 | 26 | 41 | 43 | 70 | 87 | 193 | 329 | 566 | 915 | 1.914 | 2.938 | 3.688 | 3.064 | 2.147 | 20 |
| | muški/males | 18.154 | 150 | 21 | 17 | 75 | 108 | 135 | 139 | 198 | 345 | 683 | 1.196 | 1.522 | 2.674 | 3.451 | 3.249 | 1.774 | 998 | 18 |
| 2008 | svaga/all | 34.026 | 269 | 28 | 52 | 98 | 158 | 169 | 187 | 268 | 469 | 947 | 1.497 | 2.262 | 3.968 | 6.203 | 6.795 | 5.132 | 3.399 | 35 |
| | ženski/females | 16.339 | 116 | 8 | 19 | 25 | 35 | 31 | 55 | 88 | 149 | 327 | 450 | 723 | 1.620 | 2.878 | 3.593 | 3.089 | 2.340 | 13 |
| | muški/males | 17.687 | 153 | 20 | 33 | 73 | 123 | 138 | 132 | 180 | 320 | 620 | 1.047 | 1.482 | 2.348 | 3.325 | 3.202 | 2.043 | 1.059 | 22 |

23. Prosječna starost umrlih osoba u BiH (1999-2008)

Average age of deaths in B&H

| Prosječna starost umrlih osoba Average age of deaths | Ukupno Total | Ženski Females | Muški Males |
|---|-----------------|-------------------|----------------|
| 1999 | 66,6 | 69,5 | 64,0 |
| 2000 | 66,8 | 69,7 | 64,2 |
| 2001 | 67,2 | 70,2 | 64,6 |
| 2002 | 67,8 | 70,7 | 65,0 |
| 2003 | 68,4 | 71,2 | 65,8 |
| 2004 | 68,9 | 71,7 | 66,3 |
| 2005 | 69,3 | 72,2 | 66,8 |
| 2006 | 69,4 | 72,2 | 66,8 |
| 2007 | 69,6 | 72,5 | 66,9 |
| 2008 | 70,2 | 73,3 | 67,4 |

Grafikon II:
Graph II:

Prosječna starost umrlih
Average age of deaths

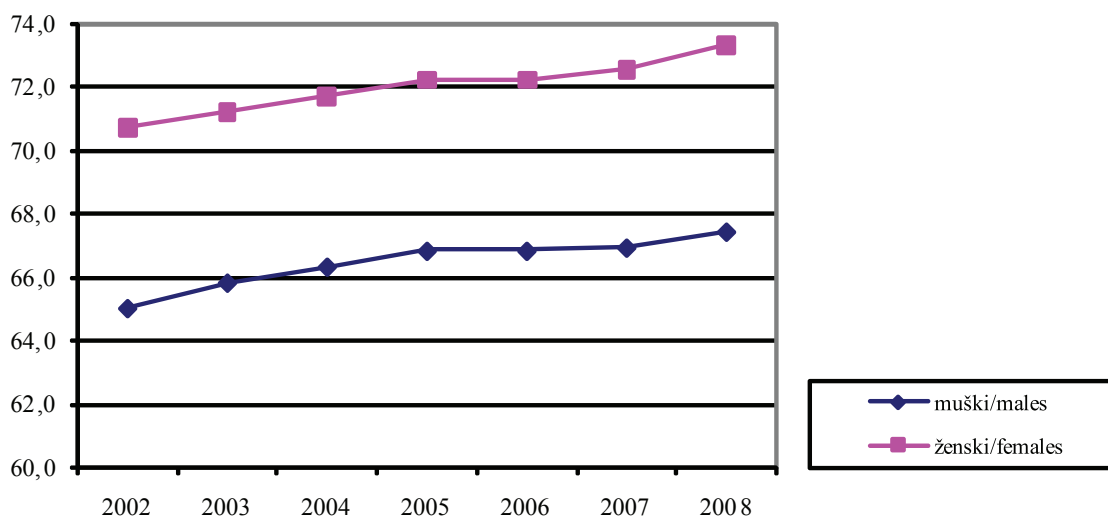

24.

Umrli po spolu, starosti i godini rođenja u 2008 u BiH
Deaths by sex, age and year of birth

| Starost / Age | Godina rođenja Year of birth | SPOL / SEX | | Ukupno Total |
|---------------|---------------------------------|-------------------|----------------|-----------------|
| | | ženski Females | muški Males | |
| 0 | 2008 | 92 | 127 | 219 |
| | 2007 | 13 | 5 | 18 |
| 1 | 2007 | 1 | 2 | 3 |
| | 2006 | 2 | 6 | 8 |
| 2 | 2006 | 4 | 2 | 6 |
| | 2005 | 1 | 2 | 3 |
| 3 | 2005 | 1 | 2 | 3 |
| | 2004 | 1 | 2 | 3 |
| 4 | 2004 | 1 | 3 | 4 |
| | 2003 | 0 | 2 | 2 |
| 5 | 2003 | 1 | 1 | 2 |
| | 2002 | 1 | 1 | 2 |
| 6 | 2002 | 1 | 2 | 3 |
| | 2001 | 2 | 3 | 5 |
| 7 | 2001 | 0 | 1 | 1 |
| | 2000 | 2 | 6 | 8 |
| 8 | 2000 | 1 | 1 | 2 |
| | 1999 | 0 | 4 | 4 |
| 9 | 1999 | | | |
| | 1998 | 0 | 1 | 1 |
| 10 | 1998 | 0 | 3 | 3 |
| | 1997 | 0 | 4 | 4 |
| 11 | 1997 | 2 | 2 | 4 |
| | 1996 | 2 | 6 | 8 |
| 12 | 1996 | 5 | 1 | 6 |
| | 1995 | 3 | 4 | 7 |
| 13 | 1995 | 2 | 4 | 6 |
| | 1994 | 0 | 3 | 3 |
| 14 | 1994 | 4 | 4 | 8 |
| | 1993 | 1 | 2 | 3 |
| 15 | 1993 | 0 | 4 | 4 |
| | 1992 | 3 | 2 | 5 |
| 16 | 1992 | 3 | 2 | 5 |
| | 1991 | 2 | 7 | 9 |
| 17 | 1991 | 2 | 13 | 15 |
| | 1990 | 3 | 8 | 11 |
| 18 | 1990 | 3 | 4 | 7 |
| | 1989 | 3 | 7 | 10 |

| Starost / Age | Godina rođenja Year of birth | SPOL / SEX | | Ukupno Total |
|---------------|---------------------------------|-------------------|----------------|-----------------|
| | | ženski Females | muški Males | |
| 19 | 1989 | 3 | 13 | 16 |
| | 1988 | 3 | 13 | 16 |
| 20 | 1988 | 0 | 8 | 8 |
| | 1987 | 3 | 10 | 13 |
| 21 | 1987 | 7 | 11 | 18 |
| | 1986 | 1 | 12 | 13 |
| 22 | 1986 | 3 | 5 | 8 |
| | 1985 | 3 | 15 | 18 |
| 23 | 1985 | 4 | 10 | 14 |
| | 1984 | 5 | 21 | 26 |
| 24 | 1984 | 4 | 21 | 25 |
| | 1983 | 5 | 10 | 15 |
| 25 | 1983 | 11 | 8 | 19 |
| | 1982 | 2 | 23 | 25 |
| 26 | 1982 | 2 | 11 | 13 |
| | 1981 | 4 | 9 | 13 |
| 27 | 1981 | 2 | 13 | 15 |
| | 1980 | 2 | 18 | 20 |
| 28 | 1980 | 4 | 13 | 17 |
| | 1979 | 0 | 15 | 15 |
| 29 | 1979 | 2 | 16 | 18 |
| | 1978 | 2 | 12 | 14 |
| 30 | 1978 | 2 | 12 | 14 |
| | 1977 | 3 | 7 | 10 |
| 31 | 1977 | 6 | 12 | 18 |
| | 1976 | 3 | 9 | 12 |
| 32 | 1976 | 6 | 11 | 17 |
| | 1975 | 8 | 16 | 24 |
| 33 | 1975 | 4 | 13 | 17 |
| | 1974 | 5 | 19 | 24 |
| 34 | 1974 | 10 | 16 | 26 |
| | 1973 | 8 | 17 | 25 |
| 35 | 1973 | 6 | 18 | 24 |
| | 1972 | 7 | 22 | 29 |
| 36 | 1972 | 11 | 17 | 28 |
| | 1971 | 8 | 20 | 28 |
| 37 | 1971 | 7 | 8 | 15 |
| | 1970 | 4 | 20 | 24 |
| 38 | 1970 | 5 | 17 | 22 |
| | 1969 | 14 | 18 | 32 |
| 39 | 1969 | 13 | 19 | 32 |
| | 1968 | 13 | 21 | 34 |

DEMOGRAFIJA

DEMOGRAPHY

| Starost / Age | Godina rođenja Year of birth | SPOL / SEX | | Ukupno Total |
|---------------|---------------------------------|-------------------|----------------|-----------------|
| | | ženski Females | muški Males | |
| 40 | 1968 | 9 | 19 | 28 |
| | 1967 | 10 | 16 | 26 |
| 41 | 1967 | 14 | 31 | 45 |
| | 1966 | 17 | 25 | 42 |
| 42 | 1966 | 19 | 41 | 60 |
| | 1965 | 14 | 41 | 55 |
| 43 | 1965 | 17 | 32 | 49 |
| | 1964 | 13 | 37 | 50 |
| 44 | 1964 | 21 | 45 | 66 |
| | 1963 | 15 | 33 | 48 |
| 45 | 1963 | 19 | 57 | 76 |
| | 1962 | 23 | 49 | 72 |
| 46 | 1962 | 30 | 69 | 99 |
| | 1961 | 26 | 45 | 71 |
| 47 | 1961 | 41 | 56 | 97 |
| | 1960 | 28 | 64 | 92 |
| 48 | 1960 | 33 | 74 | 107 |
| | 1959 | 34 | 61 | 95 |
| 49 | 1959 | 41 | 62 | 103 |
| | 1958 | 52 | 83 | 135 |
| 50 | 1958 | 39 | 92 | 131 |
| | 1957 | 40 | 77 | 117 |
| 51 | 1957 | 44 | 104 | 148 |
| | 1956 | 27 | 90 | 117 |
| 52 | 1956 | 43 | 134 | 177 |
| | 1955 | 46 | 108 | 154 |
| 53 | 1955 | 56 | 89 | 145 |
| | 1954 | 43 | 105 | 148 |
| 54 | 1954 | 53 | 125 | 178 |
| | 1953 | 59 | 123 | 182 |
| 55 | 1953 | 77 | 145 | 222 |
| | 1952 | 69 | 145 | 214 |
| 56 | 1952 | 68 | 141 | 209 |
| | 1951 | 41 | 111 | 152 |
| 57 | 1951 | 67 | 128 | 195 |
| | 1950 | 80 | 130 | 210 |
| 58 | 1950 | 88 | 152 | 240 |
| | 1949 | 65 | 158 | 223 |
| 59 | 1949 | 78 | 144 | 222 |
| | 1948 | 90 | 113 | 203 |
| 60 | 1948 | 64 | 145 | 209 |
| | 1947 | 74 | 149 | 223 |

| Starost / Age | Godina rođenja Year of birth | SPOL / SEX | | Ukupno Total |
|---------------|---------------------------------|-------------------|----------------|-----------------|
| | | ženski Females | muški Males | |
| 61 | 1947 | 77 | 165 | 242 |
| | 1946 | 83 | 154 | 237 |
| 62 | 1946 | 57 | 131 | 188 |
| | 1945 | 73 | 151 | 224 |
| 63 | 1945 | 83 | 144 | 227 |
| | 1944 | 77 | 134 | 211 |
| 64 | 1944 | 87 | 161 | 248 |
| | 1943 | 105 | 148 | 253 |
| 65 | 1943 | 104 | 148 | 252 |
| | 1942 | 125 | 150 | 275 |
| 66 | 1942 | 133 | 210 | 343 |
| | 1941 | 113 | 245 | 358 |
| 67 | 1941 | 149 | 235 | 384 |
| | 1940 | 175 | 251 | 426 |
| 68 | 1940 | 197 | 267 | 464 |
| | 1939 | 192 | 299 | 491 |
| 69 | 1939 | 213 | 269 | 482 |
| | 1938 | 219 | 274 | 493 |
| 70 | 1938 | 246 | 313 | 559 |
| | 1937 | 230 | 308 | 538 |
| 71 | 1937 | 266 | 341 | 607 |
| | 1936 | 294 | 287 | 581 |
| 72 | 1936 | 292 | 342 | 634 |
| | 1935 | 275 | 353 | 628 |
| 73 | 1935 | 308 | 342 | 650 |
| | 1934 | 287 | 345 | 632 |
| 74 | 1934 | 338 | 354 | 692 |
| | 1933 | 342 | 340 | 682 |
| 75 | 1933 | 354 | 389 | 743 |
| | 1932 | 319 | 310 | 629 |
| 76 | 1932 | 374 | 361 | 735 |
| | 1931 | 350 | 291 | 641 |
| 77 | 1931 | 324 | 316 | 640 |
| | 1930 | 376 | 346 | 722 |
| 78 | 1930 | 350 | 286 | 636 |
| | 1929 | 357 | 289 | 646 |
| 79 | 1929 | 401 | 318 | 719 |
| | 1928 | 388 | 296 | 684 |
| 80 | 1928 | 417 | 360 | 777 |
| | 1927 | 341 | 282 | 623 |
| 81 | 1927 | 341 | 249 | 590 |
| | 1926 | 302 | 206 | 508 |

DEMOGRAFIJA

DEMOGRAPHY

| Starost / Age | Godina rođenja Year of birth | SPOL / SEX | | Ukupno Total |
|---------------|---------------------------------|-------------------|----------------|-----------------|
| | | ženski Females | muški Males | |
| 82 | 1926 | 318 | 216 | 534 |
| | 1925 | 286 | 158 | 444 |
| 83 | 1925 | 302 | 146 | 448 |
| | 1924 | 238 | 143 | 381 |
| 84 | 1924 | 267 | 140 | 407 |
| | 1923 | 277 | 143 | 420 |
| 85 | 1923 | 219 | 149 | 368 |
| | 1922 | 249 | 89 | 338 |
| 86 | 1922 | 233 | 92 | 325 |
| | 1921 | 188 | 75 | 263 |
| 87 | 1921 | 163 | 79 | 242 |
| | 1920 | 171 | 82 | 253 |
| 88 | 1920 | 197 | 73 | 270 |
| | 1919 | 127 | 72 | 199 |
| 89 | 1919 | 105 | 45 | 150 |
| | 1918 | 60 | 31 | 91 |
| 90 | 1918 | 49 | 27 | 76 |
| | 1917 | 60 | 18 | 78 |
| 91 | 1917 | 41 | 19 | 60 |
| | 1916 | 47 | 20 | 67 |
| 92 | 1916 | 33 | 13 | 46 |
| | 1915 | 45 | 19 | 64 |
| 93 | 1915 | 44 | 20 | 64 |
| | 1914 | 63 | 27 | 90 |
| 94 | 1914 | 47 | 24 | 71 |
| | 1913 | 44 | 11 | 55 |
| 95 | 1913 | 26 | 11 | 37 |
| | 1912 | 17 | 13 | 30 |
| 96 | 1912 | 23 | 6 | 29 |
| | 1911 | 10 | 6 | 16 |
| 97 | 1911 | 13 | 3 | 16 |
| | 1910 | 14 | 8 | 22 |
| 98 | 1910 | 20 | 7 | 27 |
| | 1909 | 8 | 3 | 11 |
| 99 | 1909 | 3 | 2 | 5 |
| | 1908 | 2 | 4 | 6 |
| 100 | 1908 | 3 | 1 | 4 |
| | 1907 | 2 | 2 | 4 |
| 101 | 1907 | 3 | 2 | 5 |
| | 1906 | 3 | 0 | 3 |
| 102 | 1906 | 1 | 2 | 3 |
| | 1905 | 1 | 0 | 1 |

| Starost / Age | Godina rođenja Year of birth | SPOL / SEX | | Ukupno Total |
|-------------------|---------------------------------|-------------------|----------------|-----------------|
| | | ženski Females | muški Males | |
| 103 | 1905 | 3 | 0 | 3 |
| | 1904 | 2 | 0 | 2 |
| 104 | 1904 | 0 | 2 | 2 |
| | 1903 | 0 | 0 | 0 |
| 105 | 1903 | 0 | 1 | 1 |
| | 1902 | 0 | 0 | 0 |
| 106 | 1902 | 0 | 0 | 0 |
| | 1901 | 0 | 0 | 0 |
| 107 | 1901 | 0 | 0 | 0 |
| | 1900 | 0 | 1 | 1 |
| 108 | 1900 | 0 | 0 | 0 |
| | 1899 | 0 | 0 | 0 |
| 109 | 1899 | 0 | 0 | 0 |
| | 1898 | 0 | 0 | 0 |
| 110 | 1898 and earlier | 1 | 0 | 1 |
| nepoznato/unknown | 9999 | 13 | 22 | 35 |
| UKUPNO | TOTAL | 16.339 | 17.687 | 34.026 |

25. Umri po uzroku smrti i spolu po starosti u 2008. godini u BiH

Deaths by cause of death and sex by age in 2008 in B&H

| UZROK SMRTI CAUSE OF DEATH | UKUPNO TOTAL | do 1 godine To 1 year | 1-4 | 5-14 | 15-24 | 25-34 | 35-44 | 45-54 | 55-64 | 65-74 | 75-84 | 85 i više 85 and over | Nepoznato Unknown |
|---|-----------------|--------------------------|-----------|-----------|------------|------------|------------|-------------|-------------|--------------|--------------|--------------------------|----------------------|
| UKUPNO svega / all | 34026 | 235 | 34 | 80 | 256 | 356 | 737 | 2444 | 4352 | 10171 | 11927 | 3399 | 35 |
| TOTAL | | | | | | | | | | | | | |
| ženski / females | 16339 | 104 | 12 | 27 | 60 | 86 | 237 | 777 | 1503 | 4498 | 6682 | 2340 | 13 |
| muški / males | 17687 | 131 | 22 | 53 | 196 | 270 | 500 | 1667 | 2849 | 5673 | 5245 | 1059 | 22 |
| (A00-B99) | | | | | | | | | | | | | |
| Određene infektivne i parazitarne bolesti / Infectious and parasitic diseases | | | | | | | | | | | | | |
| svega / all | 275 | 6 | 2 | 3 | 2 | 5 | 9 | 32 | 35 | 86 | 79 | 16 | 0 |
| ženski / females | 105 | 4 | 0 | 3 | 0 | 2 | 3 | 6 | 9 | 31 | 36 | 11 | 0 |
| muški / males | 170 | 2 | 2 | 0 | 2 | 3 | 6 | 26 | 26 | 55 | 43 | 5 | 0 |
| (C00-C97,D00-D48) | | | | | | | | | | | | | |
| Neoplazme / Neoplasms | | | | | | | | | | | | | |
| svega / all | 6734 | 0 | 3 | 14 | 25 | 54 | 195 | 818 | 1375 | 2375 | 1663 | 212 | 0 |
| ženski / females | 2681 | 0 | 1 | 4 | 10 | 17 | 107 | 343 | 502 | 874 | 711 | 112 | 0 |
| muški / males | 4053 | 0 | 2 | 10 | 15 | 37 | 88 | 475 | 873 | 1501 | 952 | 100 | 0 |
| (D50-D89) | | | | | | | | | | | | | |
| Bolesti krvi i krvotvornih organa i određeni poremećaji imunološkog sustava Diseases of the blood and blood-forming organs, disorders involving the immune mechanism | | | | | | | | | | | | | |
| svega / all | 37 | 0 | 1 | 0 | 0 | 1 | 1 | 5 | 6 | 11 | 11 | 1 | 0 |
| ženski / females | 21 | 0 | 0 | 0 | 0 | 0 | 0 | 4 | 3 | 6 | 7 | 1 | 0 |
| muški / males | 16 | 0 | 1 | 0 | 0 | 1 | 1 | 1 | 3 | 5 | 4 | 0 | 0 |
| (E00-E90) | | | | | | | | | | | | | |
| Endokrina i metabolička oboljenja sa poremećajima u ishrani Endocrine metabolic and nutritional diseases | | | | | | | | | | | | | |
| svega / all | 1563 | 0 | 0 | 1 | 1 | 3 | 15 | 58 | 204 | 587 | 613 | 81 | 0 |
| ženski / females | 945 | 0 | 0 | 1 | 0 | 1 | 5 | 15 | 80 | 347 | 430 | 66 | 0 |
| muški / males | 618 | 0 | 0 | 0 | 1 | 2 | 10 | 43 | 124 | 240 | 183 | 15 | 0 |
| (F00-F99) | | | | | | | | | | | | | |
| Duševni poremećaji i poremećaji ponašanja / Mental and behavioural disorders | | | | | | | | | | | | | |
| svega / all | 169 | 0 | 0 | 0 | 1 | 5 | 14 | 40 | 32 | 28 | 38 | 11 | 0 |
| ženski / females | 42 | 0 | 0 | 0 | 0 | 0 | 1 | 7 | 4 | 5 | 18 | 7 | 0 |

| UZROK SMRTI CAUSE OF DEATH | UKU-PNO TOTAL | do 1 godine To 1 year | 1-4 | 5-14 | 15-24 | 25-34 | 35-44 | 45-54 | 55-64 | 65-74 | 75-84 | 85 i više 85 and over | Nep- oznato Unknown |
|---|------------------|--------------------------------|-----|------|-------|-------|-------|-------|-------|-------|-------|--------------------------------|---------------------------|
| muški / males | 127 | 0 | 0 | 0 | 1 | 5 | 13 | 33 | 28 | 23 | 20 | 4 | 0 |
| (G00-G99) | | | | | | | | | | | | | |
| Oboljenja živčanog sustava / Diseases of the nervous system | | | | | | | | | | | | | |
| svega /all | 287 | 0 | 1 | 9 | 7 | 5 | 15 | 25 | 32 | 76 | 102 | 15 | 0 |
| ženski / females | 120 | 0 | 1 | 3 | 1 | 3 | 7 | 12 | 14 | 21 | 46 | 12 | 0 |
| muški / males | 167 | 0 | 0 | 6 | 6 | 2 | 8 | 13 | 18 | 55 | 56 | 3 | 0 |
| (H60-H93) | | | | | | | | | | | | | |
| Bolesti uha i mastoidnog nastavka / Diseases of the ear and adnexa | | | | | | | | | | | | | |
| svega /all | 1 | 0 | 0 | 0 | 0 | 0 | 0 | 0 | 0 | 0 | 1 | 0 | 0 |
| ženski / females | 1 | 0 | 0 | 0 | 0 | 0 | 0 | 0 | 0 | 0 | 0 | 0 | 0 |
| muški / males | 0 | 0 | 0 | 0 | 0 | 0 | 0 | 0 | 0 | 0 | 1 | 0 | 0 |
| (I00-I99) | | | | | | | | | | | | | |
| Oboljenja cirkulacijskog sustava / Diseases of the circulatory system | | | | | | | | | | | | | |
| svega /all | 17988 | 13 | 6 | 7 | 27 | 67 | 213 | 815 | 1735 | 5201 | 7421 | 2477 | 6 |
| ženski / females | 9603 | 6 | 4 | 2 | 7 | 29 | 71 | 218 | 619 | 2505 | 4425 | 1716 | 1 |
| muški / males | 8385 | 7 | 2 | 5 | 20 | 38 | 142 | 597 | 1116 | 2696 | 2996 | 761 | 5 |
| (J00-J99) | | | | | | | | | | | | | |
| Oboljenja dišnog sustava / Diseases of the respiratory system | | | | | | | | | | | | | |
| svega /all | 1035 | 4 | 1 | 1 | 7 | 5 | 13 | 34 | 96 | 323 | 427 | 123 | 1 |
| ženski / females | 408 | 1 | 0 | 1 | 3 | 0 | 5 | 8 | 31 | 113 | 170 | 76 | 0 |
| muški / males | 627 | 3 | 1 | 0 | 4 | 5 | 8 | 26 | 65 | 210 | 257 | 47 | 1 |
| (K00-K93) | | | | | | | | | | | | | |
| Oboljenja probavnog sustava / Diseases of the digestive system | | | | | | | | | | | | | |
| svega /all | 846 | 4 | 0 | 0 | 3 | 2 | 32 | 93 | 152 | 295 | 224 | 40 | 1 |
| ženski / females | 334 | 0 | 0 | 0 | 0 | 1 | 4 | 21 | 31 | 127 | 123 | 27 | 0 |
| muški / males | 512 | 4 | 0 | 0 | 3 | 1 | 28 | 72 | 121 | 168 | 101 | 13 | 1 |
| (L00-L99) | | | | | | | | | | | | | |
| Oboljenja kože i potkožnog tkiva / Diseases of the skin and subcutaneous tissue | | | | | | | | | | | | | |
| svega /all | 10 | 0 | 0 | 0 | 0 | 0 | 0 | 1 | 4 | 2 | 2 | 1 | 0 |
| ženski / females | 7 | 0 | 0 | 0 | 0 | 0 | 0 | 1 | 2 | 2 | 1 | 1 | 0 |
| muški / males | 3 | 0 | 0 | 0 | 0 | 0 | 0 | 0 | 2 | 0 | 1 | 0 | 0 |

DEMOGRAFIJA

DEMOGRAPHY

| UZROK SMRTI CAUSE OF DEATH | UKU-PNO TOTAL | do 1 godine To 1 year | 1-4 | 5-14 | 15-24 | 25-34 | 35-44 | 45-54 | 55-64 | 65-74 | 75-84 | 85 i više 85 and over | Nep- oznato Unknown |
|---|------------------|--------------------------------|-----|------|-------|-------|-------|-------|-------|-------|-------|--------------------------------|---------------------------|
| (M00-M99) | | | | | | | | | | | | | |
| Oboljenja koštano-mišičnog sustava i vezivnog tkiva / Diseases of the musculoskeletal system and connective tissue | | | | | | | | | | | | | |
| svega /all | 40 | 0 | 0 | 0 | 0 | 1 | 2 | 4 | 4 | 15 | 9 | 5 | 0 |
| ženski / females | 26 | 0 | 0 | 0 | 0 | 1 | 2 | 1 | 4 | 9 | 5 | 4 | 0 |
| muški / males | 14 | 0 | 0 | 0 | 0 | 0 | 0 | 3 | 0 | 6 | 4 | 1 | 0 |
| (N00-N99) | | | | | | | | | | | | | |
| Oboljenja genitourinarnog sustava / Diseases of the genitourinary system | | | | | | | | | | | | | |
| svega /all | 571 | 0 | 1 | 0 | 2 | 2 | 12 | 39 | 68 | 187 | 224 | 36 | 0 |
| ženski / females | 265 | 0 | 0 | 0 | 1 | 0 | 5 | 15 | 34 | 83 | 103 | 24 | 0 |
| muški / males | 306 | 0 | 1 | 0 | 1 | 2 | 7 | 24 | 34 | 104 | 121 | 12 | 0 |
| (O00-O99) | | | | | | | | | | | | | |
| Trudnoća,porođaj i babinje / Pregnancy,childbirth and the puerperium | | | | | | | | | | | | | |
| svega /all | 4 | 0 | 0 | 0 | 2 | 2 | 0 | 0 | 0 | 0 | 0 | 0 | 0 |
| ženski / females | 4 | 0 | 0 | 0 | 2 | 2 | 0 | 0 | 0 | 0 | 0 | 0 | 0 |
| muški / males | 0 | 0 | 0 | 0 | 0 | 0 | 0 | 0 | 0 | 0 | 0 | 0 | 0 |
| (P00-P96) | | | | | | | | | | | | | |
| Određena stanja porijeklom perinatalnog razdoblja / Certain conditions originating in the perinatal period | | | | | | | | | | | | | |
| svega /all | 136 | 136 | 0 | 0 | 0 | 0 | 0 | 0 | 0 | 0 | 0 | 0 | 0 |
| ženski / females | 61 | 61 | 0 | 0 | 0 | 0 | 0 | 0 | 0 | 0 | 0 | 0 | 0 |
| muški / males | 75 | 75 | 0 | 0 | 0 | 0 | 0 | 0 | 0 | 0 | 0 | 0 | 0 |
| (Q00-Q99) | | | | | | | | | | | | | |
| Kongenitalne malformacije,deformiteti i kromozomske abnormalnosti / Congenital malformations,deformations | | | | | | | | | | | | | |
| svega /all | 61 | 45 | 5 | 3 | 5 | 0 | 0 | 1 | 1 | 1 | 0 | 0 | 0 |
| ženski / females | 29 | 20 | 1 | 2 | 4 | 0 | 0 | 0 | 1 | 1 | 0 | 0 | 0 |
| muški / males | 32 | 25 | 4 | 1 | 1 | 0 | 0 | 1 | 0 | 0 | 0 | 0 | 0 |
| (R00-R99) | | | | | | | | | | | | | |
| Simptomi, znakovi i nenormalni klinički nalazi i laboratorijski nalazi koji nisu drugdje klasificirani Symptoms,sings and abnormal clinical and laboratory findings,not elsewhere classified | | | | | | | | | | | | | |
| svega /all | 2028 | 16 | 1 | 13 | 19 | 41 | 42 | 176 | 273 | 485 | 687 | 274 | 1 |
| ženski / females | 976 | 6 | 1 | 4 | 6 | 11 | 9 | 43 | 76 | 211 | 407 | 202 | 0 |
| muški / males | 1052 | 10 | 0 | 9 | 13 | 30 | 33 | 133 | 197 | 274 | 280 | 72 | 1 |

| UZROK SMRTI CAUSE OF DEATH | UKU-PNO TOTAL | do 1 godine To 1 year | 1-4 | 5-14 | 15-24 | 25-34 | 35-44 | 45-54 | 55-64 | 65-74 | 75-84 | 85 i više 85 and over | Nep- oznato Unknown |
|--|------------------|--------------------------------|-----|------|-------|-------|-------|-------|-------|-------|-------|--------------------------------|---------------------------|
| (S00-T98) | | | | | | | | | | | | | |
| Povrede, trovanja i druge posljedice vanjskih uzroka / Injuries, poisoning and consequences of external causes | | | | | | | | | | | | | |
| svoga /all | 1200 | 2 | 10 | 23 | 147 | 141 | 142 | 200 | 174 | 193 | 159 | 9 | 0 |
| ženski / females | 258 | 1 | 1 | 5 | 21 | 14 | 14 | 47 | 40 | 56 | 53 | 6 | 0 |
| muški / males | 942 | 1 | 9 | 18 | 126 | 127 | 128 | 153 | 134 | 137 | 106 | 3 | 0 |
| (V01-Y98) | | | | | | | | | | | | | |
| Vanjski uzroci morbiditeta i mortaliteta / External causes of mortality | | | | | | | | | | | | | |
| svoga /all | 2 | 0 | 0 | 1 | 0 | 0 | 0 | 0 | 0 | 0 | 0 | 0 | 1 |
| ženski / females | 0 | 0 | 0 | 0 | 0 | 0 | 0 | 0 | 0 | 0 | 0 | 0 | 0 |
| muški / males | 2 | 0 | 0 | 1 | 0 | 0 | 0 | 0 | 0 | 0 | 0 | 0 | 1 |
| Nepoznato Unknown | | | | | | | | | | | | | |
| svoga /all | 1039 | 9 | 3 | 5 | 8 | 22 | 32 | 103 | 161 | 306 | 267 | 98 | 25 |
| ženski / females | 453 | 5 | 3 | 2 | 5 | 5 | 4 | 36 | 53 | 107 | 146 | 75 | 12 |
| muški / males | 586 | 4 | 0 | 3 | 3 | 17 | 28 | 67 | 108 | 199 | 121 | 23 | 13 |

26. Umrla dojenčad po uzroku smrti i spolu po starosti u 2008. godini u BiH

Infant deaths by cause of death and sex by age in 2008

| UZROK SMRTI CAUSE OF DEATH | UKUPNO TOTAL | 0-24 sata 0-24 hours | 1-6 dana 1-6 days | 7-29 dana 7-29 days | 1-3 mjeseca 1-3 months | 4-7 mjeseci 4-7 months | 8-11 mjeseci 8-11 months |
|--|-----------------|-------------------------|----------------------|------------------------|---------------------------|---------------------------|-----------------------------|
| UKUPNO svega / all | 235 | 50 | 100 | 25 | 35 | 21 | 4 |
| TOTAL ženski / females | 104 | 24 | 37 | 9 | 21 | 11 | 2 |
| muški / males | 131 | 26 | 63 | 16 | 14 | 10 | 2 |
| (A00-B99) | | | | | | | |
| Određene infektivne i parazitarne bolesti / Infectious and parasitic diseases | | | | | | | |
| svega / all | 6 | 0 | 1 | 0 | 1 | 4 | 0 |
| ženski / females | 4 | 0 | 1 | 0 | 0 | 3 | 0 |
| muški / males | 2 | 0 | 0 | 0 | 1 | 1 | 0 |
| (D50-D89) | | | | | | | |
| Bolesti krvi i krvotvornih organa i neki poremećaji imunološkog sustava Diseases of the blood and blood forming organs and certain disorders involving the immune mechanism | | | | | | | |
| svega / all | 2 | 0 | 0 | 1 | 1 | 0 | 0 |
| ženski / females | 1 | 0 | 0 | 0 | 1 | 0 | 0 |
| muški / males | 1 | 0 | 0 | 1 | 0 | 0 | 0 |
| (G00-G99) | | | | | | | |
| Oboljenja živčanog sustava / Diseases of the nervous system | | | | | | | |
| svega / all | 0 | 0 | 0 | 0 | 0 | 0 | 0 |
| ženski / females | 0 | 0 | 0 | 0 | 0 | 0 | 0 |
| muški / males | 0 | 0 | 0 | 0 | 0 | 0 | 0 |
| (I00-I99) | | | | | | | |
| Oboljenja cirkulacijskog sustava / Diseases of the circulatory system | | | | | | | |
| svega / all | 11 | 3 | 2 | 2 | 3 | 1 | 0 |
| ženski / females | 5 | 1 | 1 | 1 | 2 | 0 | 0 |
| muški / males | 6 | 2 | 1 | 1 | 1 | 1 | 0 |
| (J00-J99) | | | | | | | |
| Oboljenja dišnog sustava / Diseases of the respiratory system | | | | | | | |
| svega / all | 4 | 1 | 0 | 0 | 0 | 3 | 0 |
| ženski / females | 1 | 0 | 0 | 0 | 0 | 1 | 0 |
| muški / males | 3 | 1 | 0 | 0 | 0 | 2 | 0 |
| (K00-K93) | | | | | | | |
| Oboljenja probavnog sustava / Diseases of the digestive system | | | | | | | |
| svega / all | 4 | 0 | 1 | 1 | 1 | 1 | 0 |
| ženski / females | 0 | 0 | 0 | 0 | 0 | 0 | 0 |
| muški / males | 4 | 0 | 1 | 1 | 1 | 1 | 0 |

| UZROK SMRTI CAUSE OF DEATH | UKUPNO TOTAL | 0-24 sata 0-24 hours | 1-6 dana 1-6 days | 7-29 dana 7-29 days | 1-3 mjeseca 1-3 months | 4-7 mjeseci 4-7 months | 8-11 mjeseci 8-11 months |
|---|-----------------|-------------------------|----------------------|------------------------|---------------------------|---------------------------|-----------------------------|
| (N00-N99) | | | | | | | |
| Oboljenja genitourinarnog sustava / Diseases of the genitourinary system | | | | | | | |
| svoga /all | 0 | 0 | 0 | 0 | 0 | 0 | 0 |
| ženski / females | 0 | 0 | 0 | 0 | 0 | 0 | 0 |
| muški / males | 0 | 0 | 0 | 0 | 0 | 0 | 0 |
| (P00-P96) | | | | | | | |
| Određena stanja porijeklom perinatalnog razdoblja / Certain conditions originating in the perinatal period | | | | | | | |
| svoga /all | 136 | 38 | 78 | 13 | 7 | 0 | 0 |
| ženski / females | 61 | 21 | 30 | 6 | 4 | 0 | 0 |
| muški / males | 75 | 17 | 48 | 7 | 3 | 0 | 0 |
| (Q00-Q99) | | | | | | | |
| Kongenitalne malformacije, deformitet i kromozomske abnormalnosti / Congenital malformations, deformations | | | | | | | |
| svoga /all | 45 | 4 | 12 | 6 | 12 | 9 | 2 |
| ženski / females | 20 | 1 | 4 | 2 | 8 | 4 | 1 |
| muški / males | 25 | 3 | 8 | 4 | 4 | 5 | 1 |
| (R00-R99) | | | | | | | |
| Simptomi, znakovi i nenormalni klinički nalazi i laboratorijski nalazi koji nisu drugdje klasificirani Symptoms, signs and abnormal clinical and laboratory findings, not elsewhere classified | | | | | | | |
| svoga /all | 16 | 3 | 3 | 2 | 5 | 2 | 1 |
| ženski / females | 6 | 0 | 1 | 0 | 3 | 2 | 0 |
| muški / males | 10 | 3 | 2 | 2 | 2 | 0 | 1 |
| (S00-T98) | | | | | | | |
| Povrede, trovanja i druge posljedice vanjskih uzroka / Injuries, poisoning and consequences of external causes | | | | | | | |
| svoga /all | 2 | 0 | 0 | 0 | 2 | 0 | 0 |
| ženski / females | 1 | 0 | 0 | 0 | 1 | 0 | 0 |
| muški / males | 1 | 0 | 0 | 0 | 1 | 0 | 0 |
| (V01-Y98) | | | | | | | |
| Vanjski uzroci morbiditeta i mortaliteta / External causes of mortality | | | | | | | |
| svoga /all | 0 | 0 | 0 | 0 | 0 | 0 | 0 |
| ženski / females | 0 | 0 | 0 | 0 | 0 | 0 | 0 |
| muški / males | 0 | 0 | 0 | 0 | 0 | 0 | 0 |
| Nepoznato / Unknown | | | | | | | |
| svoga /all | 9 | 1 | 3 | 0 | 3 | 1 | 1 |
| ženski / females | 5 | 1 | 0 | 0 | 2 | 1 | 1 |
| muški / males | 4 | 0 | 3 | 0 | 1 | 0 | 0 |

27.

Umrle dojenčad po starosti i spolu u 2008. godini u BiH
Infant deaths by age and sex in 2008.

| Starost (dana /mjeseci) | UKUPNO / TOTAL | | | Age (in days/months) |
|----------------------------|----------------|------------------|---------------|-------------------------|
| | svega / all | ženski / Females | muški / Males | |
| Ukupno umrle dojenčadi | 235 | 104 | 131 | Total infant deaths |
| 0-24 sata | 50 | 24 | 26 | Under 1 day |
| 1 - 6 dana | 100 | 37 | 63 | 1 - 6 days |
| 1 dan | 41 | 16 | 25 | 1 day |
| 2 dana | 26 | 11 | 15 | 2 days |
| 3 dana | 12 | 2 | 10 | 3 days |
| 4 dana | 10 | 3 | 7 | 4 days |
| 5 dana | 7 | 3 | 4 | 5 days |
| 6 dana | 4 | 2 | 2 | 6 days |
| 7 - 27 dana | 21 | 8 | 13 | 7 - 27 days |
| 7 - 13 dana | 15 | 5 | 10 | 7 - 13 days |
| 14 - 20 dana | 3 | 0 | 3 | 14 - 20 days |
| 21 - 27 dana | 3 | 3 | 0 | 21 - 27 days |
| 28 dana i < 2 mjeseca | 19 | 8 | 11 | 28 days and < 2 months |
| 2 - 11 mjeseci | 45 | 27 | 18 | 2 - 11 months |
| 2 mjeseca | 12 | 8 | 4 | 2 months |
| 3 mjeseca | 8 | 6 | 2 | 3 months |
| 4 mjeseca | 8 | 5 | 3 | 4 months |
| 5 mjeseci | 6 | 2 | 4 | 5 months |
| 6 mjeseci | 4 | 2 | 2 | 6 months |
| 7 mjeseci | 3 | 2 | 1 | 7 months |
| 8 mjeseci | 2 | 1 | 1 | 8 months |
| 9 mjeseci | 1 | 0 | 1 | 9 months |
| 10 mjeseci | 0 | 0 | 0 | 10 months |
| 11 mjeseci | 1 | 1 | 0 | 11 months |

28.

Struktura umrle dojenčadi po starosti u BiH 2004. - 2008.
 Distribution % - Infant deaths by age and sex

| 2004 | svega / all | ženski / Females | muški / Males | Age / (in days/months) |
|-----------------------|-------------|------------------|---------------|------------------------|
| 0-24 sata | 23,3 | 22,5 | 23,8 | Under 1 day |
| 1 - 6 dana | 40,3 | 39,2 | 41,1 | 1 - 6 days |
| 7 - 27dana | 11,9 | 8,8 | 13,9 | 7 - 27days |
| 28 dana i < 2 mjeseca | 3,2 | 2,9 | 3,3 | 28 days and < 2 months |
| 2 - 11 mjeseci | 21,3 | 25,5 | 18,5 | 2 - 11 months |
| 2005 | svega / all | ženski / Females | muški / Males | Age / (in days/months) |
| 0-24 sata | 21,5 | 21,0 | 21,8 | Under 1 day |
| 1 - 6 dana | 43,3 | 39,0 | 46,6 | 1 - 6 days |
| 7 - 27dana | 13,3 | 17,0 | 10,5 | 7 - 27days |
| 28 dana i < 2 mjeseca | 4,7 | 4,0 | 5,3 | 28 days and < 2 months |
| 2 - 11 mjeseci | 17,2 | 16,0 | 18,0 | 2 - 11 months |
| 2006 | svega / all | ženski / Females | muški / Males | Age / (in days/months) |
| 0-24 sata | 23,5 | 22,7 | 24,1 | Under 1 day |
| 1 - 6 dana | 40,8 | 39,2 | 41,8 | 1 - 6 days |
| 7 - 27dana | 15,7 | 19,6 | 13,3 | 7 - 27days |
| 28 dana i < 2 mjeseca | 5,9 | 3,1 | 7,6 | 28 days and < 2 months |
| 2 - 11 mjeseci | 14,1 | 15,5 | 13,3 | 2 - 11 months |
| 2007 | svega / all | ženski / Females | muški / Males | Age / (in days/months) |
| 0-24 sata | 16,0 | 16,2 | 15,9 | Under 1 day |
| 1 - 6 dana | 35,9 | 33,3 | 37,9 | 1 - 6 days |
| 7 - 27dana | 21,7 | 22,2 | 21,2 | 7 - 27days |
| 28 dana i < 2 mjeseca | 5,2 | 8,1 | 3,0 | 28 days and < 2 months |
| 2 - 11 mjeseci | 21,2 | 20,2 | 22,0 | 2 - 11 months |
| 2008 | svega / all | ženski / Females | muški / Males | Age / (in days/months) |
| 0-24 sata | 21,2 | 23,0 | 19,8 | Under 1 day |
| 1 - 6 dana | 42,5 | 35,5 | 48,9 | 1 - 6 days |
| 7 - 27dana | 8,9 | 7,7 | 9,9 | 7 - 27days |
| 28 dana i < 2 mjeseca | 8,0 | 7,6 | 8,3 | 28 days and < 2 months |
| 2 - 11 mjeseci | 19,1 | 25,9 | 13,7 | 2 - 11 months |

Grafikon 12:

Graph 12:

Struktura umrle dojenčadi po starosti i spolu u BiH u 2008

Distribution %-Infant deaths by age and sex

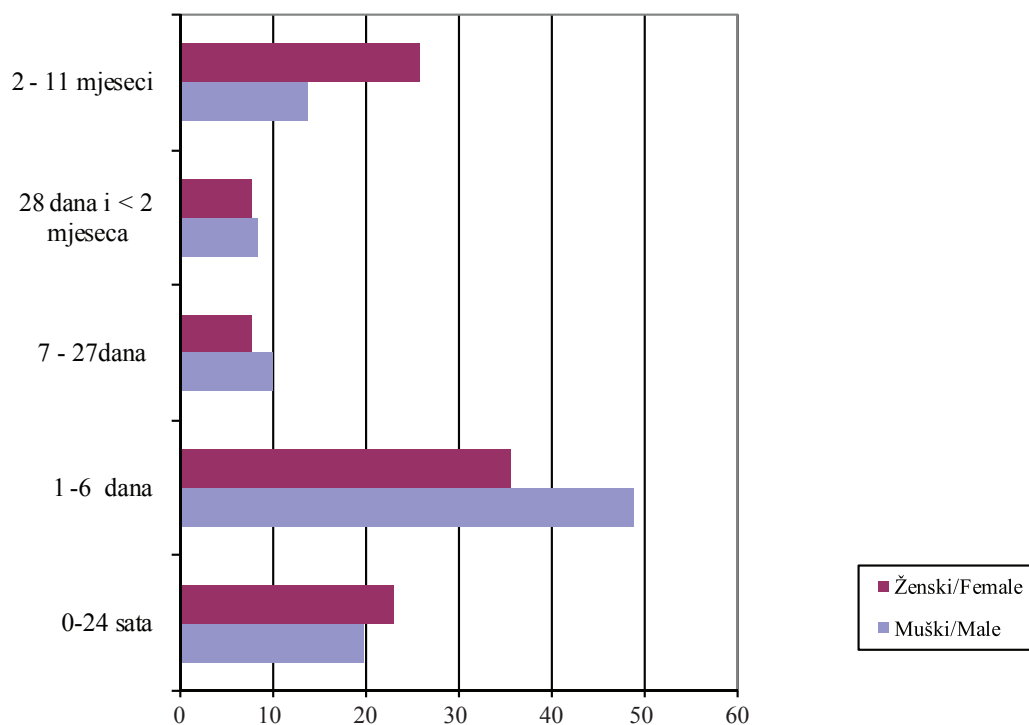

29.

Nasilne smrti po vrsti i spolu u BiH 2002. - 2008.
Violent deaths by type and sex

| | | Ukupno Total | nesretan slučaj accident | samoubojstvo suicide | ubojstvo murder | nepoznato unknown | |
|--------------|--------|-----------------|--------------------------------|-------------------------|--------------------|----------------------|---------|
| 2002. | svega | 1.156 | 582 | 474 | 90 | 10 | all |
| | ženski | 268 | 109 | 131 | 25 | 3 | females |
| | muški | 888 | 473 | 343 | 65 | 7 | males |
| 2003. | svega | 1.169 | 630 | 458 | 70 | 11 | all |
| | ženski | 278 | 110 | 146 | 22 | 0 | females |
| | muški | 891 | 520 | 312 | 48 | 11 | males |
| 2004. | svega | 1.139 | 623 | 442 | 67 | 7 | all |
| | ženski | 281 | 137 | 126 | 14 | 4 | females |
| | muški | 858 | 486 | 316 | 53 | 3 | males |
| 2005. | svega | 1.177 | 627 | 467 | 77 | 6 | all |
| | ženski | 288 | 131 | 135 | 21 | 1 | females |
| | muški | 889 | 496 | 332 | 56 | 5 | males |
| 2006. | svega | 1.206 | 648 | 489 | 61 | 8 | all |
| | ženski | 292 | 144 | 128 | 18 | 2 | females |
| | muški | 914 | 504 | 361 | 43 | 6 | males |
| 2007. | svega | 1.233 | 681 | 472 | 73 | 7 | all |
| | ženski | 302 | 143 | 133 | 24 | 2 | females |
| | muški | 931 | 538 | 339 | 49 | 5 | males |
| 2008. | svega | 1.198 | 671 | 453 | 69 | 5 | all |
| | ženski | 262 | 122 | 120 | 19 | 1 | females |
| | muški | 936 | 549 | 333 | 50 | 4 | males |

Grafikon 13:
 Graph 13:

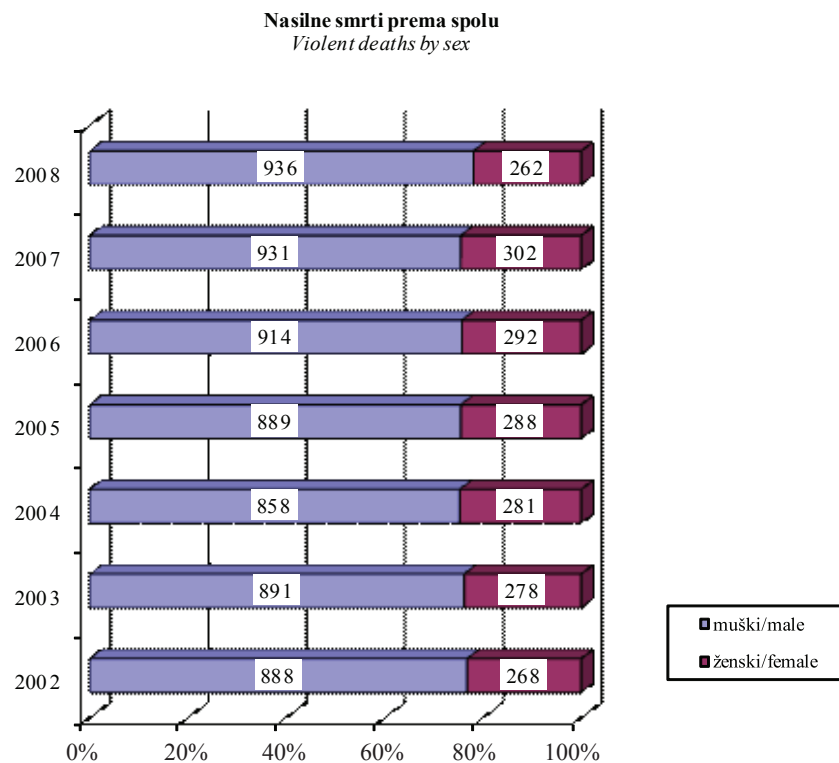

Grafikon 14:
 Graph 14:

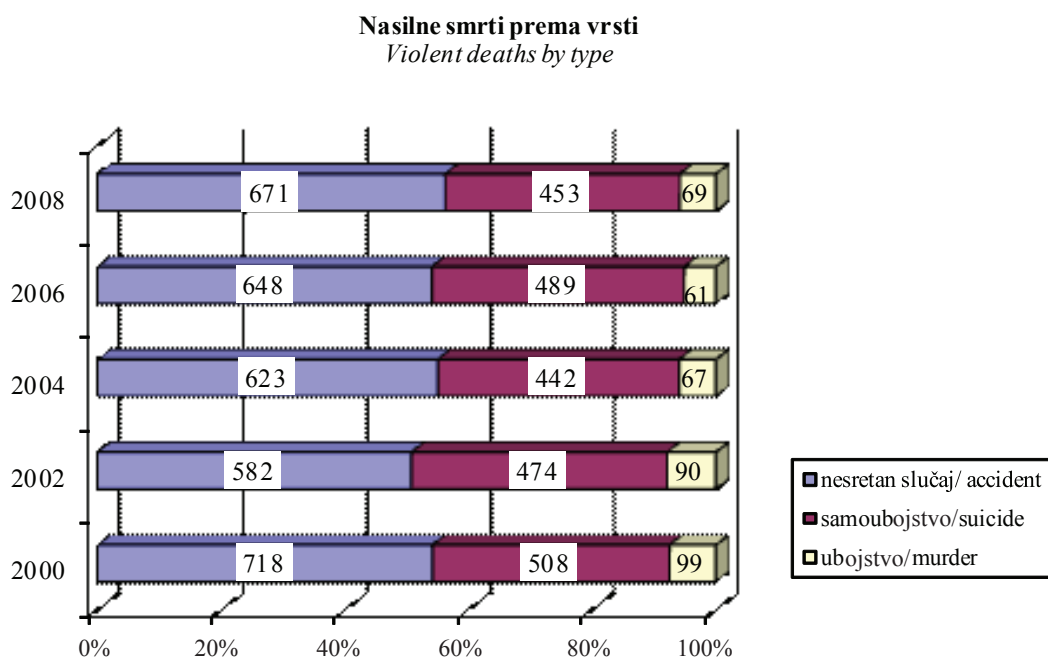

Grafikon 15:
Graph 15:

Nasilne smrti prema vrsti i spolu u 2008
Violent deaths by type and sex in 2008

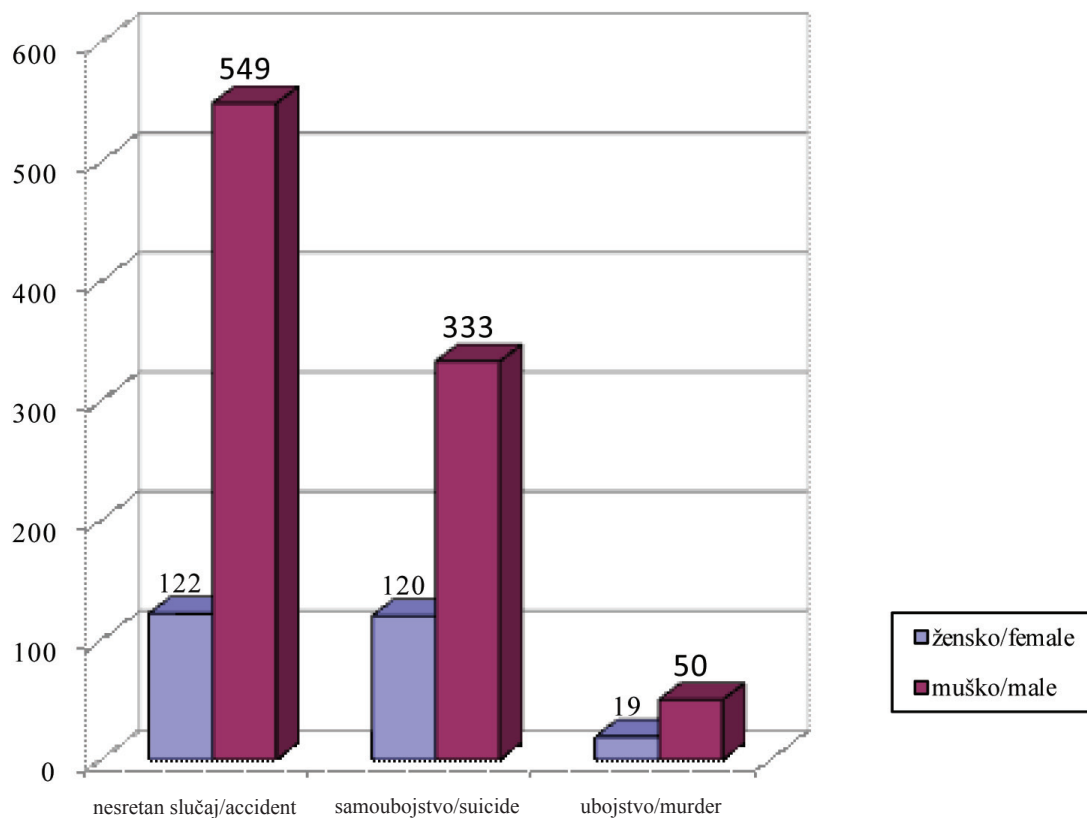

30. Sklopljeni brakovi po starosti nevjeste u BiH, 1996-2008.

Marriages by bride's age

| | STAROST NEVJESTE / Bride's age | | | | | | | | | |
|------|-----------------------------------|-----------------------|-------|-------|-------|-------|-------|-------|------------------------------|-----------------------|
| | Ukupno/ Total | ispod 15/ Under 15 | 15-19 | 20-24 | 25-29 | 30-34 | 35-39 | 40-49 | 50 i više/ 50 and over | nepoznato/ Unknown |
| 1996 | 21.107 | 24 | 4.077 | 8.667 | 4.327 | 1.928 | 853 | 672 | 455 | 104 |
| 1997 | 23.220 | 24 | 4.335 | 9.459 | 4.739 | 2.119 | 1.016 | 831 | 498 | 199 |
| 1998 | 22.398 | 1 | 3.619 | 9.038 | 4.814 | 2.171 | 1.092 | 889 | 574 | 200 |
| 1999 | 22.472 | 1 | 3.970 | 8.934 | 4.666 | 2.199 | 1.096 | 936 | 586 | 84 |
| 2000 | 21.897 | 2 | 3.748 | 8.925 | 4.704 | 1.983 | 996 | 964 | 561 | 14 |
| 2001 | 20.302 | 1 | 3.571 | 8.316 | 4.211 | 1.800 | 949 | 861 | 573 | 20 |
| 2002 | 20.766 | 1 | 3.465 | 8.422 | 4.539 | 1.899 | 911 | 930 | 544 | 55 |
| 2003 | 20.733 | 1 | 3.260 | 8.541 | 4.587 | 1.865 | 958 | 960 | 536 | 25 |
| 2004 | 22.252 | 1 | 3.349 | 9.054 | 5.107 | 2.125 | 970 | 1043 | 585 | 18 |
| 2005 | 21.698 | 0 | 3.147 | 8.707 | 5.184 | 2.076 | 991 | 946 | 623 | 24 |
| 2006 | 21.501 | 0 | 2.982 | 8.215 | 5.477 | 2.223 | 1.005 | 967 | 598 | 34 |
| 2007 | 23.494 | 0 | 3.165 | 8.745 | 6.247 | 2.455 | 1.077 | 1.168 | 622 | 15 |
| 2008 | 22.151 | 0 | 3.038 | 8.313 | 5.887 | 2.236 | 1.085 | 1.016 | 557 | 19 |

31. Sklopljeni brakovi po starosti ženika u BiH, 1996-2008.

Marriages by groom's age

| | STAROST ŽENIKA / Groom's age | | | | | | | | | |
|------|---------------------------------|-----------------------|-------|-------|-------|-------|-------|-------|------------------------------|-----------------------|
| | Ukupno/ Total | ispod 15/ Under 15 | 15-19 | 20-24 | 25-29 | 30-34 | 35-39 | 40-49 | 50 i više/ 50 and over | nepoznato/ Unknown |
| 1996 | 21.107 | 15 | 364 | 6.117 | 7.008 | 3.992 | 1.714 | 999 | 784 | 114 |
| 1997 | 23.220 | 13 | 376 | 6.518 | 7.775 | 4.345 | 1.985 | 1.154 | 883 | 171 |
| 1998 | 22.398 | 1 | 280 | 5.974 | 7.365 | 4.275 | 2.059 | 1.313 | 970 | 161 |
| 1999 | 22.472 | 0 | 277 | 6.255 | 7.302 | 4.082 | 2.025 | 1.431 | 993 | 107 |
| 2000 | 21.897 | 0 | 284 | 6.238 | 7.165 | 3.877 | 1.958 | 1.389 | 981 | 5 |
| 2001 | 20.302 | 0 | 277 | 5.877 | 6.704 | 3.361 | 1.741 | 1.399 | 935 | 8 |
| 2002 | 20.766 | 0 | 283 | 5.848 | 6.944 | 3.535 | 1.822 | 1.329 | 989 | 16 |
| 2003 | 20.733 | 0 | 275 | 5.694 | 7.111 | 3.446 | 1.778 | 1.463 | 947 | 19 |
| 2004 | 22.252 | 0 | 303 | 5.942 | 7.724 | 3.834 | 1.863 | 1.577 | 1.000 | 9 |
| 2005 | 21.698 | 0 | 280 | 5.716 | 7.586 | 3.816 | 1.772 | 1.520 | 1.003 | 5 |
| 2006 | 21.501 | 0 | 338 | 5.256 | 7.569 | 3.944 | 1.806 | 1.531 | 1.052 | 5 |
| 2007 | 23.494 | 0 | 293 | 5.654 | 8.425 | 4.445 | 1.918 | 1.643 | 1.109 | 7 |
| 2008 | 22.151 | 0 | 303 | 5.359 | 7.969 | 4.220 | 1.785 | 1.540 | 967 | 8 |

32.

Sklopljeni brakovi po starosti nevjeste i ženika u BiH u 2008
Marriages by bride's and groom's age

| STAROST NEVJESTE AGE OF BRIDE (YEARS) | STAROST ŽENIKA / AGE OF GROOM (YEARS) | | | | | | | | | | | | | 75 i više 75 and over | nepoznato unknown | Ukupno Total | | |
|---|---------------------------------------|-------|-------|-------|-------|-------|-------|-------|-------|-------|-------|-------|-------|-----------------------------|----------------------|-----------------|---|--------|
| | ispod 15 under 15 | 15-19 | 20-24 | 25-29 | 30-34 | 35-39 | 40-44 | 45-49 | 50-54 | 55-59 | 60-64 | 65-69 | 70-74 | | | | | |
| ispod 15/under 15 | 0 | 0 | 0 | 0 | 0 | 0 | 0 | 0 | 0 | 0 | 0 | 0 | 0 | 0 | 0 | 0 | 0 | 0 |
| 15-19 | 0 | 193 | 1.774 | 846 | 179 | 30 | 8 | 4 | 1 | 2 | 1 | 0 | 0 | 0 | 0 | 0 | 0 | 3.038 |
| 20-24 | 0 | 97 | 2.974 | 3.918 | 1.031 | 217 | 53 | 10 | 7 | 1 | 0 | 0 | 0 | 0 | 2 | 3 | 3 | 8.313 |
| 25-29 | 0 | 11 | 549 | 2.832 | 1.855 | 471 | 115 | 33 | 12 | 5 | 0 | 0 | 1 | 2 | 2 | 1 | 1 | 5.887 |
| 30-34 | 0 | 1 | 37 | 312 | 920 | 623 | 241 | 73 | 20 | 5 | 1 | 2 | 0 | 0 | 0 | 1 | 1 | 2.236 |
| 35-39 | 0 | 1 | 10 | 38 | 179 | 335 | 306 | 146 | 49 | 11 | 4 | 4 | 0 | 2 | 0 | 0 | 0 | 1.085 |
| 40-44 | 0 | 0 | 4 | 12 | 38 | 80 | 180 | 173 | 75 | 23 | 8 | 6 | 7 | 2 | 2 | 0 | 0 | 608 |
| 45-49 | 0 | 0 | 5 | 3 | 13 | 21 | 44 | 108 | 91 | 50 | 29 | 16 | 5 | 4 | 4 | 1 | 1 | 390 |
| 50-54 | 0 | 0 | 1 | 2 | 1 | 3 | 8 | 25 | 97 | 60 | 29 | 16 | 10 | 18 | 0 | 0 | 0 | 270 |
| 55-59 | 0 | 0 | 0 | 0 | 1 | 2 | 4 | 6 | 16 | 31 | 35 | 18 | 21 | 7 | 0 | 0 | 0 | 141 |
| 60-64 | 0 | 0 | 0 | 0 | 0 | 0 | 0 | 1 | 3 | 7 | 13 | 22 | 10 | 11 | 1 | 1 | 1 | 68 |
| 65-69 | 0 | 0 | 0 | 0 | 0 | 0 | 0 | 0 | 0 | 3 | 2 | 12 | 12 | 19 | 0 | 0 | 0 | 48 |
| 70-74 | 0 | 0 | 0 | 0 | 0 | 1 | 0 | 0 | 0 | 1 | 1 | 5 | 9 | 13 | 0 | 0 | 0 | 30 |
| 75 i više/75 and over | 0 | 0 | 1 | 2 | 0 | 0 | 1 | 0 | 0 | 0 | 0 | 1 | 2 | 10 | 0 | 0 | 0 | 17 |
| nepoznato/unknown | 0 | 0 | 4 | 4 | 3 | 2 | 0 | 1 | 2 | 0 | 1 | 1 | 0 | 1 | 1 | 1 | 1 | 20 |
| Ukupno /Total | 0 | 303 | 5.359 | 7.969 | 4.220 | 1.785 | 960 | 580 | 373 | 199 | 124 | 103 | 77 | 91 | 8 | 8 | 8 | 22.151 |

Grafikon 16:

Graph 16:

Sklopljeni brakovi po starosti nevjeste i ženika u BiH u 2008.

Marriage by bride's and groom's age

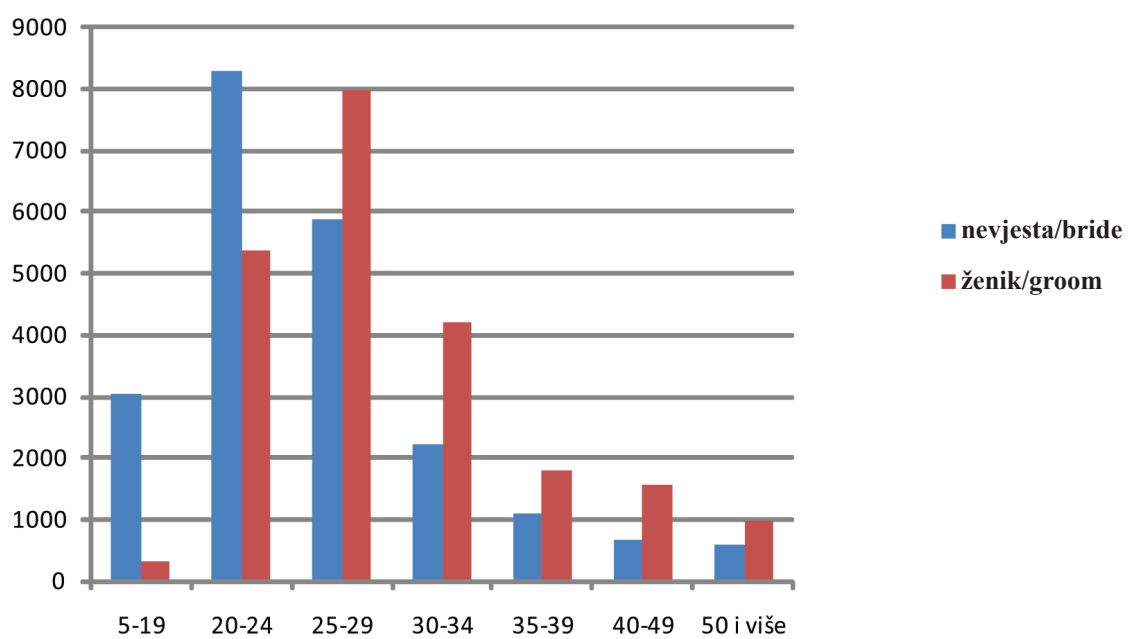

33. Prvi brakovi po spolu, starosti i godini rođenja u BiH u 2008

First marriages by sex, age and year of birth

| Starost Age | Godina rođenja Year of birth | Spol / Sex | |
|----------------|---------------------------------|-------------------|----------------|
| | | Ženski Females | Muški Males |
| 14 | 1994 | 0 | 0 |
| | 1993 | 0 | 0 |
| 15 | 1993 | 1 | 0 |
| | 1992 | 5 | 0 |
| 16 | 1992 | 51 | 0 |
| | 1991 | 55 | 0 |
| 17 | 1991 | 119 | 0 |
| | 1990 | 83 | 1 |
| 18 | 1990 | 694 | 28 |
| | 1989 | 587 | 31 |
| 19 | 1989 | 732 | 109 |
| | 1988 | 711 | 132 |
| 20 | 1988 | 840 | 239 |
| | 1987 | 748 | 278 |
| 21 | 1987 | 869 | 418 |
| | 1986 | 741 | 398 |
| 22 | 1986 | 877 | 541 |
| | 1985 | 764 | 561 |
| 23 | 1985 | 908 | 675 |
| | 1984 | 812 | 619 |
| 24 | 1984 | 894 | 869 |
| | 1983 | 718 | 711 |
| 25 | 1983 | 808 | 859 |
| | 1982 | 695 | 815 |
| 26 | 1982 | 786 | 889 |
| | 1981 | 618 | 780 |
| 27 | 1981 | 635 | 884 |
| | 1980 | 480 | 713 |
| 28 | 1980 | 506 | 819 |
| | 1979 | 397 | 678 |
| 29 | 1979 | 360 | 754 |
| | 1978 | 316 | 555 |
| 30 | 1978 | 312 | 627 |
| | 1977 | 255 | 495 |
| 31 | 1977 | 255 | 509 |
| | 1976 | 209 | 383 |

DEMOGRAFIJA

DEMOGRAPHY

| Starost Age | Godina rođenja Year of birth | Spol / Sex | |
|----------------|---------------------------------|-------------------|----------------|
| | | Ženski Females | Muški Males |
| 32 | 1976 | 198 | 422 |
| | 1975 | 175 | 347 |
| 33 | 1975 | 170 | 322 |
| | 1974 | 114 | 272 |
| 34 | 1974 | 122 | 294 |
| | 1973 | 98 | 216 |
| 35 | 1973 | 103 | 223 |
| | 1972 | 97 | 193 |
| 36 | 1972 | 93 | 174 |
| | 1971 | 79 | 156 |
| 37 | 1971 | 84 | 143 |
| | 1970 | 87 | 103 |
| 38 | 1970 | 56 | 120 |
| | 1969 | 59 | 107 |
| 39 | 1969 | 55 | 88 |
| | 1968 | 48 | 107 |
| 40 | 1968 | 45 | 89 |
| | 1967 | 36 | 72 |
| 41 | 1967 | 41 | 76 |
| | 1966 | 26 | 54 |
| 42 | 1966 | 39 | 69 |
| | 1965 | 20 | 62 |
| 43 | 1965 | 39 | 70 |
| | 1964 | 19 | 55 |
| 44 | 1964 | 18 | 46 |
| | 1963 | 21 | 35 |
| 45 | 1963 | 24 | 42 |
| | 1962 | 17 | 43 |
| 46 | 1962 | 26 | 39 |
| | 1961 | 13 | 20 |
| 47 | 1961 | 19 | 33 |
| | 1960 | 12 | 17 |
| 48 | 1960 | 13 | 17 |
| | 1959 | 6 | 18 |
| 49 | 1959 | 12 | 20 |
| | 1958 | 7 | 16 |
| 50 | 1958 | 6 | 17 |
| | 1957 | 7 | 7 |
| 51 | 1957 | 11 | 10 |
| | 1956 | 7 | 10 |
| 52 | 1956 | 8 | 12 |
| | 1955 | 6 | 8 |

| Starost Age | Godina rođenja Year of birth | Spol / Sex | |
|---------------------|---------------------------------|-------------------|----------------|
| | | Ženski Females | Muški Males |
| 53 | 1955 | 13 | 8 |
| | 1954 | 5 | 8 |
| 54 | 1954 | 3 | 7 |
| | 1953 | 7 | 4 |
| 55 | 1953 | 2 | 9 |
| | 1952 | 2 | 7 |
| 56 | 1952 | 5 | 8 |
| | 1951 | 5 | 1 |
| 57 | 1951 | 1 | 5 |
| | 1950 | 2 | 4 |
| 58 | 1950 | 2 | 5 |
| | 1949 | 4 | 3 |
| 59 | 1949 | 4 | 1 |
| | 1948 | 2 | 2 |
| 60 | 1948 and earlier | 38 | 71 |
| nepoznato / unknown | | 13 | 4 |
| Ukupno/Total | | 20.085 | 19761 |

34.

Prosječna starost nevjeste-ženika pri zaključenju prvog braka
Average age of bride-groom at the time getting first married

| | Prvi brakovi / First marriages | |
|------|--------------------------------|--------------|
| | Nevjesta /bride | Ženik /groom |
| 1996 | 24,2 | 27,7 |
| 1997 | 24,3 | 28 |
| 1998 | 24,3 | 27,9 |
| 1999 | 24,3 | 27,8 |
| 2000 | 24,2 | 27,8 |
| 2001 | 24,2 | 27,8 |
| 2002 | 24,3 | 27,8 |
| 2003 | 24,6 | 28,1 |
| 2004 | 24,5 | 28,0 |
| 2005 | 24,6 | 28,1 |
| 2006 | 24,9 | 28,3 |
| 2007 | 24,9 | 28,3 |
| 2008 | 24,9 | 28,3 |

Grafikon 17:
Graph 17:

Prosječna starost-prvi brak
Average age-first marriage

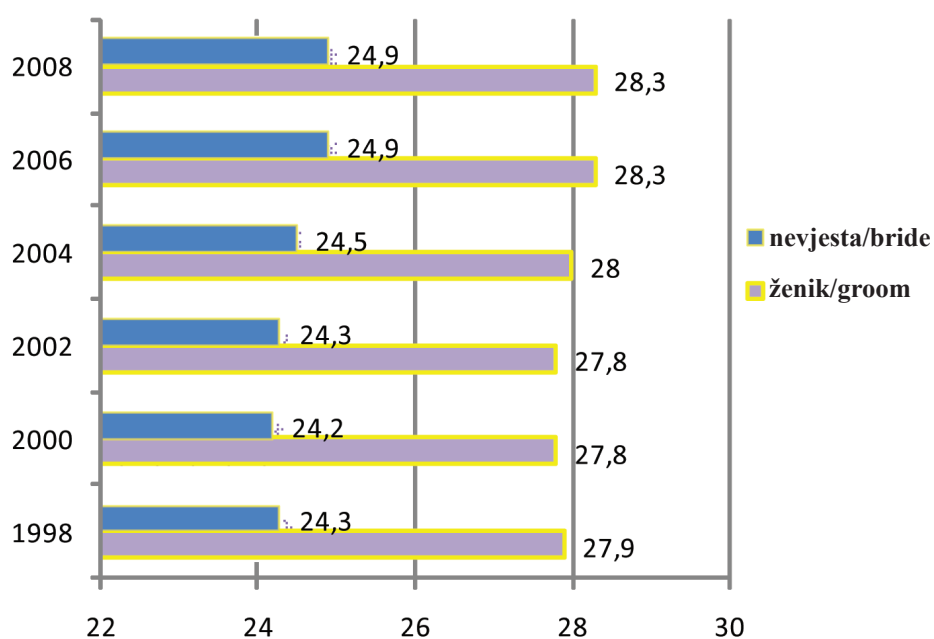

35.

Sklopljeni brakovi po mjesecima i danima u BiH u 2008.
 Marriages by month and day

| DAN/DAY | MJESEC / MONTH | | | | | | | | | | | | UKUPNO/ TOTAL |
|--------------|----------------|------|------|------|------|------|------|------|------|------|------|------|------------------|
| | M1 | M2 | M3 | M4 | M5 | M6 | M7 | M8 | M9 | M10 | M11 | M12 | |
| D1 | 9 | 50 | 86 | 24 | 28 | 26 | 19 | 133 | 34 | 25 | 91 | 22 | 547 |
| D2 | 8 | 89 | 22 | 24 | 41 | 26 | 61 | 341 | 17 | 54 | 18 | 23 | 724 |
| D3 | 65 | 12 | 53 | 41 | 237 | 16 | 80 | 71 | 60 | 83 | 35 | 33 | 786 |
| D4 | 89 | 41 | 26 | 49 | 30 | 28 | 79 | 65 | 39 | 167 | 15 | 48 | 676 |
| D5 | 95 | 14 | 46 | 90 | 58 | 59 | 164 | 55 | 58 | 10 | 22 | 40 | 711 |
| D6 | 6 | 36 | 48 | 4 | 18 | 65 | 13 | 99 | 150 | 28 | 39 | 50 | 556 |
| D7 | 31 | 40 | 58 | 31 | 56 | 192 | 38 | 95 | 22 | 15 | 46 | 11 | 635 |
| D8 | 33 | 73 | 107 | 17 | 70 | 31 | 30 | 213 | 35 | 37 | 92 | 12 | 750 |
| D9 | 24 | 93 | 24 | 30 | 52 | 26 | 51 | 373 | 24 | 28 | 10 | 21 | 756 |
| D10 | 55 | 10 | 21 | 47 | 194 | 17 | 71 | 75 | 57 | 54 | 24 | 53 | 678 |
| D11 | 64 | 32 | 20 | 46 | 19 | 40 | 75 | 65 | 56 | 139 | 21 | 54 | 631 |
| D12 | 98 | 24 | 47 | 93 | 38 | 56 | 250 | 47 | 55 | 32 | 31 | 74 | 845 |
| D13 | 9 | 30 | 25 | 4 | 16 | 31 | 34 | 88 | 116 | 21 | 33 | 75 | 482 |
| D14 | 27 | 73 | 67 | 31 | 28 | 176 | 32 | 107 | 25 | 18 | 46 | 10 | 640 |
| D15 | 22 | 86 | 114 | 17 | 61 | 20 | 29 | 155 | 34 | 33 | 119 | 35 | 725 |
| D16 | 40 | 143 | 6 | 34 | 60 | 42 | 60 | 346 | 19 | 42 | 14 | 26 | 832 |
| D17 | 57 | 10 | 20 | 41 | 180 | 21 | 75 | 29 | 44 | 62 | 26 | 58 | 623 |
| D18 | 51 | 43 | 26 | 50 | 26 | 42 | 96 | 61 | 60 | 165 | 16 | 61 | 697 |
| D19 | 82 | 25 | 41 | 91 | 28 | 57 | 331 | 50 | 69 | 28 | 28 | 76 | 906 |
| D20 | 9 | 43 | 49 | 8 | 28 | 73 | 40 | 91 | 201 | 33 | 46 | 161 | 782 |
| D21 | 26 | 62 | 88 | 28 | 31 | 223 | 45 | 105 | 29 | 15 | 63 | 13 | 728 |
| D22 | 22 | 69 | 147 | 18 | 54 | 20 | 33 | 101 | 40 | 26 | 103 | 59 | 692 |
| D23 | 28 | 120 | 21 | 26 | 61 | 22 | 72 | 348 | 26 | 29 | 27 | 27 | 807 |
| D24 | 45 | 13 | 55 | 47 | 198 | 18 | 90 | 28 | 38 | 42 | 37 | 77 | 688 |
| D25 | 66 | 38 | 35 | 57 | 33 | 42 | 117 | 63 | 72 | 171 | 13 | 86 | 793 |
| D26 | 105 | 12 | 53 | 115 | 31 | 50 | 370 | 25 | 72 | 22 | 47 | 144 | 1046 |
| D27 | 10 | 45 | 82 | 18 | 12 | 80 | 54 | 70 | 131 | 28 | 36 | 279 | 845 |
| D28 | 36 | 71 | 47 | 26 | 38 | 151 | 42 | 104 | 41 | 18 | 60 | 21 | 655 |
| D29 | 20 | 66 | 97 | 51 | 41 | 13 | 34 | 118 | 53 | 22 | 66 | 102 | 683 |
| D30 | 39 | 0 | 5 | 99 | 60 | 26 | 80 | 271 | 8 | 25 | 4 | 86 | 703 |
| D31 | 37 | 0 | 21 | 0 | 178 | 0 | 71 | 32 | 0 | 94 | 0 | 96 | 529 |
| UKUPNO/TOTAL | 1308 | 1463 | 1557 | 1257 | 2005 | 1689 | 2636 | 3824 | 1685 | 1566 | 1228 | 1933 | 22.151 |

36.

Razvedeni brakovi po starosti žene u BiH, 1997-2008.
Divorces by wife's age

| Ukupno Total | STAROST ŽENE / Wife's age | | | | | | | | | nepoznato Unknown |
|-----------------|---------------------------|-------|-------|-------|-------|-------|-------|--------------------------|-----|----------------------|
| | ispod 15 Under 15 | 15-19 | 20-24 | 25-29 | 30-34 | 35-39 | 40-49 | 50 i više 50 and more | | |
| 1997 | 1.835 | 0 | 36 | 217 | 348 | 360 | 310 | 358 | 134 | 72 |
| 1998 | 1.964 | 0 | 25 | 242 | 354 | 386 | 326 | 402 | 179 | 50 |
| 1999 | 1.995 | 0 | 28 | 250 | 343 | 381 | 340 | 415 | 185 | 53 |
| 2000 | 1.929 | 0 | 24 | 245 | 357 | 321 | 312 | 445 | 211 | 14 |
| 2001 | 2.126 | 0 | 26 | 280 | 397 | 372 | 309 | 483 | 245 | 14 |
| 2002 | 2.311 | 0 | 31 | 319 | 442 | 377 | 341 | 507 | 290 | 4 |
| 2003 | 1.918 | 0 | 32 | 280 | 361 | 325 | 307 | 381 | 229 | 3 |
| 2004 | 1.523 | 0 | 20 | 244 | 308 | 262 | 222 | 300 | 165 | 2 |
| 2005 | 1.763 | 0 | 19 | 237 | 376 | 277 | 232 | 381 | 241 | 0 |
| 2006 | 1.659 | 0 | 23 | 235 | 298 | 280 | 217 | 371 | 235 | 0 |
| 2007 | 1.826 | 0 | 20 | 245 | 361 | 331 | 217 | 379 | 273 | 0 |
| 2008 | 1.369 | 0 | 18 | 196 | 271 | 230 | 192 | 286 | 176 | 0 |

37.

Razvedeni brakovi po starosti muža u BiH, 1997-2008.
Divorces by husband's age

| Ukupno Total | STAROST MUŽA / Husband's age | | | | | | | | | nepoznato Unknown |
|-----------------|------------------------------|-------|-------|-------|-------|-------|-------|--------------------------|-----|----------------------|
| | ispod 15 Under 15 | 15-19 | 20-24 | 25-29 | 30-34 | 35-39 | 40-49 | 50 i više 50 and more | | |
| 1997 | 1.835 | 0 | 4 | 96 | 264 | 378 | 342 | 472 | 216 | 63 |
| 1998 | 1.964 | 0 | 3 | 94 | 285 | 375 | 368 | 515 | 289 | 35 |
| 1999 | 1.995 | 0 | 4 | 109 | 275 | 386 | 363 | 544 | 280 | 34 |
| 2000 | 1.929 | 0 | 4 | 115 | 264 | 355 | 364 | 488 | 325 | 14 |
| 2001 | 2.126 | 0 | 5 | 111 | 314 | 396 | 379 | 543 | 365 | 13 |
| 2002 | 2.311 | 0 | 1 | 119 | 376 | 413 | 390 | 610 | 395 | 7 |
| 2003 | 1.918 | 0 | 3 | 112 | 338 | 337 | 311 | 507 | 307 | 3 |
| 2004 | 1.523 | 0 | 1 | 93 | 254 | 292 | 290 | 367 | 225 | 1 |
| 2005 | 1.763 | 0 | 1 | 111 | 265 | 303 | 310 | 435 | 338 | 0 |
| 2006 | 1.659 | 0 | 4 | 92 | 246 | 285 | 259 | 438 | 335 | 0 |
| 2007 | 1.826 | 0 | 5 | 97 | 283 | 316 | 316 | 442 | 366 | 1 |
| 2008 | 1.369 | 0 | 0 | 79 | 234 | 263 | 218 | 321 | 254 | 0 |

Grafikon 18:
Graph 18:

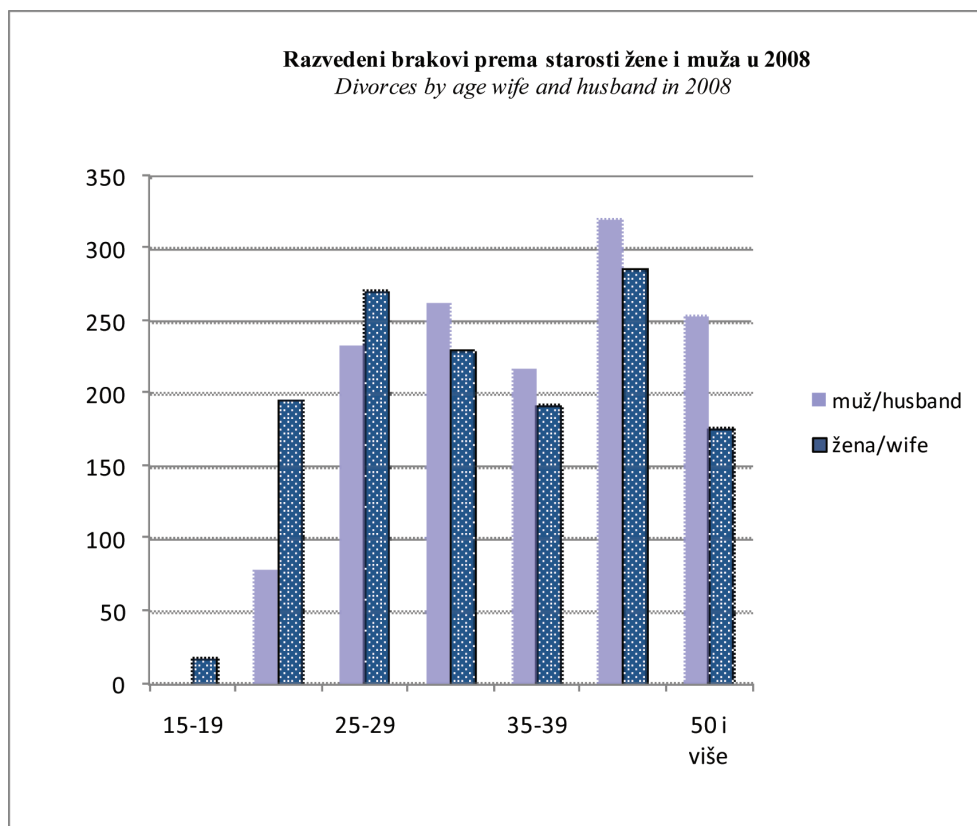

38. Razvedeni brakovi prema trajanju braka i broju izdržavane djece u BiH, 1997-2008

Divorces by duration of marriage and number of supported children

| | Ukupno Total | Trajanje braka Duration of marriage | | | | | Broj izdržavane djece Number of supported children | | | |
|------|-----------------|--|-----|-----|------------------------|----------------------|---|-----|---------------------------|----------------------|
| | | ispod 1 godine Under 1 year | 1-2 | 3-4 | 5 i više 5 and over | nepoznato Unknown | bez djece without children | 1 | 2 i više 2 and more | nepoznato Unknown |
| 1997 | 1.835 | 34 | 215 | 161 | 1.352 | 73 | 732 | 597 | 430 | 76 |
| 1998 | 1.964 | 22 | 245 | 191 | 1.432 | 74 | 811 | 646 | 506 | 1 |
| 1999 | 1.995 | 4 | 259 | 215 | 1.450 | 67 | 814 | 625 | 554 | 2 |
| 2000 | 1.929 | 84 | 259 | 223 | 1.363 | 0 | 820 | 594 | 514 | 1 |
| 2001 | 2.126 | 93 | 288 | 284 | 1.461 | 0 | 972 | 602 | 550 | 2 |
| 2002 | 2.272 | 127 | 336 | 277 | 1.532 | 0 | 1083 | 647 | 542 | 0 |
| 2003 | 1.918 | 115 | 285 | 268 | 1.250 | 0 | 931 | 513 | 466 | 8 |
| 2004 | 1.523 | 80 | 248 | 256 | 939 | 0 | 768 | 412 | 342 | 1 |
| 2005 | 1.763 | 83 | 293 | 251 | 1134 | 2 | 966 | 436 | 348 | 18 |
| 2006 | 1.659 | 79 | 272 | 230 | 987 | 91 | 939 | 348 | 277 | 95 |
| 2007 | 1.826 | 86 | 295 | 261 | 1.089 | 95 | 942 | 435 | 348 | 101 |
| 2008 | 1.369 | 78 | 229 | 205 | 857 | 0 | 786 | 339 | 228 | 16 |

Grafikon 19:

Graph 19:

Razvedeni brakovi prema trajanju braka
Divorces by duration of marriage

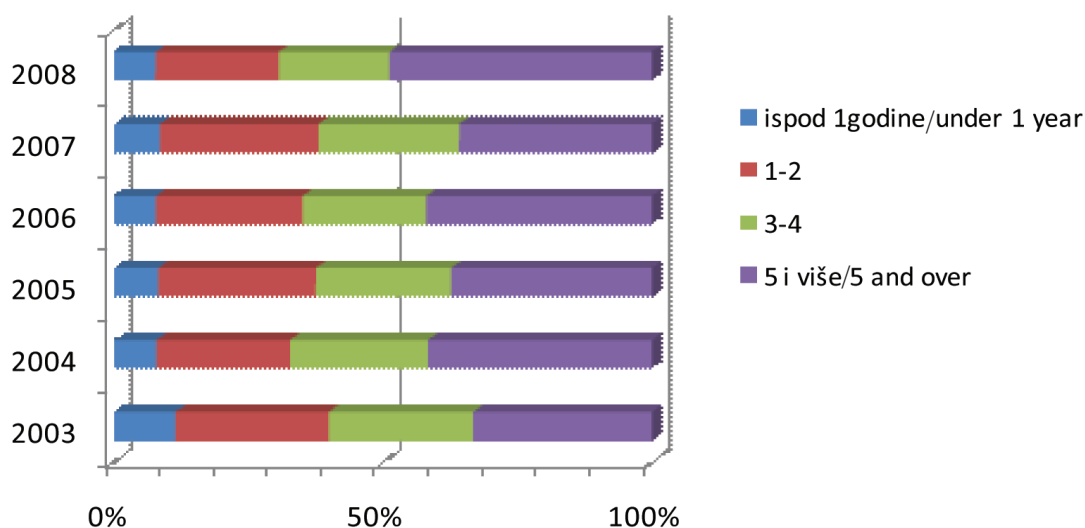

39. Razvedeni brakovi po grupama starosti muža i žene u BiH u 2008
Divorces by age group of husband and wife

| STAROST MUŽA AGE OF HUSBAND (YEARS) | STAROST ŽENE / AGE OF WIFE (YEARS) | | | | | | | | | | | | | | Ukupno Total |
|---|------------------------------------|-----------|------------|------------|------------|------------|------------|------------|-----------|-----------|-----------|-----------|----------|--------------------------|-----------------|
| | ispod 15 under 15 | 15-19 | 20-24 | 25-29 | 30-34 | 35-39 | 40-44 | 45-49 | 50-54 | 55-59 | 60-64 | 65-69 | 70-74 | 75 i više 75 and more | |
| ispod 15 under 15 | 0 | 0 | 0 | 0 | 0 | 0 | 0 | 0 | 0 | 0 | 0 | 0 | 0 | 0 | 0 |
| 15-19 | 0 | 0 | 0 | 0 | 0 | 0 | 0 | 0 | 0 | 0 | 0 | 0 | 0 | 0 | 0 |
| 20-24 | 0 | 14 | 47 | 13 | 3 | 2 | 0 | 0 | 0 | 0 | 0 | 0 | 0 | 0 | 79 |
| 25-29 | 0 | 1 | 108 | 95 | 22 | 5 | 1 | 0 | 2 | 0 | 0 | 0 | 0 | 0 | 234 |
| 30-34 | 0 | 3 | 31 | 115 | 85 | 21 | 4 | 4 | 0 | 0 | 0 | 0 | 0 | 0 | 263 |
| 35-39 | 0 | 0 | 6 | 35 | 86 | 69 | 14 | 6 | 1 | 0 | 1 | 0 | 0 | 0 | 218 |
| 40-44 | 0 | 0 | 2 | 11 | 24 | 65 | 61 | 16 | 7 | 3 | 0 | 0 | 0 | 0 | 189 |
| 45-49 | 0 | 0 | 1 | 2 | 9 | 21 | 55 | 46 | 13 | 1 | 0 | 0 | 0 | 0 | 148 |
| 50-54 | 0 | 0 | 0 | 0 | 0 | 3 | 26 | 37 | 19 | 7 | 2 | 0 | 0 | 0 | 94 |
| 55-59 | 0 | 0 | 0 | 0 | 0 | 4 | 8 | 10 | 20 | 10 | 1 | 0 | 0 | 0 | 53 |
| 60-64 | 0 | 0 | 0 | 0 | 1 | 2 | 1 | 5 | 4 | 15 | 9 | 1 | 0 | 0 | 38 |
| 65-69 | 0 | 0 | 0 | 0 | 0 | 0 | 1 | 1 | 4 | 5 | 6 | 7 | 1 | 0 | 25 |
| 70-74 | 0 | 0 | 0 | 0 | 0 | 0 | 1 | 0 | 3 | 3 | 5 | 3 | 2 | 0 | 17 |
| 75 i više 75 and more | 0 | 0 | 1 | 0 | 0 | 0 | 0 | 0 | 1 | 0 | 4 | 1 | 2 | 2 | 11 |
| nepoznato Unknown | 0 | 0 | 0 | 0 | 0 | 0 | 0 | 0 | 0 | 0 | 0 | 0 | 0 | 0 | |
| Ukupno Total | 0 | 18 | 196 | 271 | 230 | 192 | 172 | 125 | 74 | 44 | 28 | 12 | 5 | 2 | 1.369 |