

BOSNA I HERCEGOVINA
AGENCIJA ZA STATISTIKU
BOSNE I HERCEGOVINE



BOSNIA AND HERZEGOVINA
AGENCY FOR STATISTICS OF
BOSNIA AND HERZEGOVINA

DEMOGRAFIJA

DEMOGRAPHY

ISSN1840-104X

TB

02

TEMATSKI BILTEN
THEMATIC BULLETIN



Bosna i Hercegovina
Bosnia and Herzegovina



2009

DEMOGRAFIJA

DEMOGRAPHY

Sarajevo, prosinac/December
2009

TEMATSKI BILTEN
THEMATIC BULLETIN

| |
|-----------|
| TB |
| 02 |

| | |
|---------------------------------------|---|
| Izdavač: | Agencija za statistiku Bosne i Hercegovine |
| Publisher: | Bosna i Hercegovina, Sarajevo, Zelenih beretki 26 Agency for Statistics of Bosnia and Herzegovina, Bosnia and Herzegovina, Sarajevo, Zelenih beretki 26 |
| Odgovara: | Zdenko Milinović, direktor |
| Person responsible: | Mr Zdenko Milinović, director |
| Tabele i grafikone pripremio: | Odsjek za statistiku stanovništva i registre |
| Tables and graphs prepared by: | Department for population and registers |

Molimo korisnike biltena da prilikom uporabe podataka obavezno navedu izvor

Users are kindly requested to mention data source



*) Objavljeno uz suglasnost International Management Group / Published with agreeable to International Management Group

OPĆI PODACI O BOSNI I HERCEGOVINI

GENERAL DATA ABOUT BOSNIA AND HERZEGOVINA

Službeni naziv: Bosna i Hercegovina (BiH)

Geografska lokacija: Bosna i Hercegovina se nalazi na zapadnom dijelu Balkanskog poluotoka

Pogranične zemlje: Srbija i Crna Gora na istoku, Republika Hrvatska na sjeveru, zapadu i jugu.

Administrativna podjela: BiH je podjeljena na dva entiteta: Federaciju Bosne i Hercegovine (FBiH) i Republiku Srpsku (RS) i distrikt Brčko.

Entitetska struktura: FBiH je administrativno podjeljena na 10 kantona-županija. Kantoni-županije su podjeljeni na općine. Na području FBiH je 79 općina.

Republika Srpska je administrativno podjeljena na 62 općine. Grad Brčko je zasebna administrativna jedinica - Distrikt.

Površina:

Bosna i Hercegovina ukupno

pokriva 51 209,2 km²

Kopno 51 197 km²

More 12,2 km²

Klima: Pretežno kontinentalna, mediteranska na jugu

Broj stanovnika: Procjena prisutnog stanovništva (30.06.2008.) 3,842,265

Struktura stanovnika: Bošnjaci, Hrvati i Srbi i pripadnici ostalih naroda

Glavni grad: Sarajevo

Službeni jezici: bosanski, hrvatski i srpski i dva pisma latinica i ćirilica.

Zvanična valuta: Konvertibilna marka (KM), (1KM = 0,511292 Euro)

Official name: Bosnia and Herzegovina (BiH)

Geographical location: Bosnia and Herzegovina is situated in the west part of the Balkan Peninsula

Border countries: Serbia and Montenegro on the east, Republic of Croatia on the north, west and south

Administrative distribution: B&H is divided on two entities: Federation of Bosnia and Herzegovina (FB&H) and Republika Srpska (RS) and district Brčko

Entity's structure: FB&H is administratively divided on 10 cantons/districts. These cantons/districts are divided into municipalities. There are 79 municipalities in Fed. BiH. The Republika Srpska is administratively divided into 62 municipalities. The city Brčko is a separated administrative unit - District.

Surface:

Bosnia and Herzegovina

covers totally 51 209,2 km²

Land 51 197 km²

Inland 12,2 km²

Clime: In the majority continental, mediterranean on south

Number of habitants: Estimation of current population (30.06.2008.) 3.842.265

The structure of population: Bosniacs, Croats, Serbs and other participants of others nations

Capital city: Sarajevo

Official languages: Bosnian, Croatian and Serbian two alphabets Cyrillic and Latin.

Official value: Konvertible mark (KM), (1KM = 0,511292 Euro)

KAZALO

CONTENS

| | |
|---|----|
| Predgovor Foreword | 8 |
| 1. Stanovništvo Bosne i Hercegovine po popisima Population of Bosnia and Herzegovina according to Censuses | 13 |
| 2. Stanovništvo Bosne i Hercegovine prema starosti i spolu, po popisima Population of Bosnia and Herzegovina according to age and sex, by Censuses | 13 |
| Grafikon 1: Stanovništvo po starosti i spolu-popis 1971. Graph 1: Population by age and sex, Censuses 1971 | 15 |
| Grafikon 2: Stanovništvo po starosti i spolu-popis 1991. Graph 2: Population by age and sex, Censuses 1991 | 15 |
| 3. Srednje trajanje života i prosječna starost stanovništva, po popisima Middly duration of life and average age of population, by Census | 16 |
| 4. Kućanstva prema broju članova, po popisima Households grouped according to number of members by Censuses | 16 |
| Grafikon 3: Kućanstva prema broju članova po popisima Graph 3: Households grouped according to numbers by Censuses | 17 |
| 5. Stanovništvo starost 10 i više godina, prema starosti, pismenosti i spolu po popisima Population aged 10 or more years, by age, literacy and sex, according to Censuses | 18 |
| 6. Stanovništvo starost 15 i više godina, prema završenoj školi i spolu po popisu 1991. Population aged 15 or more, by schooling completed and sex, according to Censuses 1991 | 19 |
| 7. Radno sposobno stanovništvo, po popisima Working age population, by Censuses | 19 |
| 8. Stanovništvo prema nacionalnoj pripadnosti, po popisima 1961 – 1991. Population grouped according to ethnicity, by Censuses 1961 - 1991 | 20 |
| 9. Stanovništvo - procjena sredinom godine i prirodno kretanje Population - Year estimate and natural change | 21 |
| Grafikon 4: Prirodno kretanje stanovništva u BiH, 1997-2008. Graph 4: Population natural change | 22 |
| 10. Stope prirodnog kretanja stanovništva Population natural change rates | 22 |
| Grafikon 5: Stopa prirodnog kretanja stanovništva Graph 5: Population natural change rates in BiH | 23 |
| 11. Živorodeni prema starosti majke Live births my mother's age | 24 |
| 12. Struktura (%) živorođenih prema starosti majke Live births my mother's age | 25 |
| 13. Živorodeni prema starosti i godini rođenja majke i redu rođenja u BiH u 2008. Live births by order, age and year of birth of the mother 2008 B&H | 26 |

DEMOGRAFIJA

DEMOGRAPHY

| | |
|---|----|
| Grafikon 6: Prosječna starost majke prema redu živorođene djece Graph 6: Average mother age by birth order of livebirths | 28 |
| 14. Specifične stope fertiliteta Fertility rates | 29 |
| Grafikon 7: Specifične stope fertiliteta 2000-2008. Graph 7: Fertility rates | 30 |
| 15. Živorodeni po redu rođenja u BiH Live births by birth order | 30 |
| 16. Struktura (%) živorođenih po redu rođenja Proportion of live births by order | 31 |
| Grafikon 8: Struktura živorođenih po redu rođenja Graph 8: Proportion of live births by birth order | 31 |
| 17. Živorodeni prema bračnom statusu, starosti, godini rođenja majke u BiH u 2008. Live births by marital status, age and year of birth of the mother — 2008 B&H | 32 |
| 18. Živorodeni po mjesecu rođenja i danu u BiH u 2008. Live births by month and day | 34 |
| 19. Mrtvorodeni prema spolu i stope mrtvorodenih u BiH Stillbirths by age | 35 |
| Grafikon 9: Mrtvorodena djeca prema spolu Graph 9: Stillbirths children by sex | 35 |
| Grafikon 10: Stope mrtvorodenih, 2001-2008. Graph 10: Stillbirths rates, 2001-2008 | 36 |
| 20. Mrtvorodeni prema starosti majke i redu rođenja mrtvorodene djece u BiH 2008 Stillbirths by age of mother and total birth order | 36 |
| 21. Umrli prema spolu, mjestu smrti i liječenju u BiH (1996-2008.) Death, grouped according to sex, where death occurred and whether deceased received medical treatment | 37 |
| 22. Umrli po starosti i spolu u BiH (2004-2008.) Death by age and sex | 38 |
| 23. Prosječna starost umrlih osoba u BiH (1999-2008.) Average age of deaths in B&H | 39 |
| Grafikon 11: Prosječna starost umrlih osoba Graph 11: Average age of deaths | 39 |
| 24. Umrli po spolu, starosti i godini rođenja u 2008. u BiH Deaths by sex age and year of birth | 40 |
| 25. Umrli po uzroku smrti i spolu prema starosti u 2008. godini u BiH. Deaths by cause of death and sex by age in 2008 in BiH | 46 |
| 26. Umrli dojenčad po uzroku smrti i spolu prema starosti u 2008. god u BiH Infant deaths by cause of death and sex by age in 2008 | 50 |
| 27. Umrli dojenčad po starosti i spolu u 2008. godini u BiH Infant deaths by age and sex in 2008 | 52 |
| 28. Struktura umrle dojenčadi po starosti i spolu u BiH, 2004-2008. Distribution (%) of infant deaths by age and sex | 53 |
| Grafikon 12: Struktura umrle dojenčadi prema starosti i spolu u 2008 . Graph 12: Distribution (%) of infant deaths by age and sex | 54 |
| 29. Nasilne smrti prema vrsti i spolu u BiH 2002-2008. Violent deaths by type and sex | 55 |
| Grafikon 13: Nasilne smrti prema spolu Graph 13: Violent deaths by sex | 56 |

| | |
|--|----|
| Grafikon 14: Nasilne smrti prema vrsti Graph 14: Violent deaths by type | 56 |
| Grafikon 15: Nasilne smrti prema vrsti i spolu u 2008. Graph 15: Violent deaths by type and sex in 2008 | 57 |
| 30. Sklopljeni brakovi prema starosti nevjeste u BiH 1996-2008. Marriages by bride's age | 58 |
| 31. Sklopljeni brakovi prema starosti mladoženje u BiH 1996-2008. Marriages by groom's age | 58 |
| 32. Sklopljeni brakovi prema starosti nevjeste i mladoženje u BiH u 2008. Marriages by bride's and groom's age | 59 |
| Grafikon 16: Sklopljeni brakovi prema starosti nevjeste i mladoženje u BiH u 2008. Graph 16: Marriages by bride's and groom's age | 60 |
| 33. Prvi brakovi po spolu, starosti i godini rođenja u BiH u 2008. First marriages by sex, age and year of birth | 61 |
| 34. Prosječna starost nevjeste - mladoženje pri zaključivanju prvog braka Average age of bride - groom at the time getting first married | 64 |
| Grafikon 17: Prosječna starost - prvi brak Graph 17: Average age - first marriage | 64 |
| 35. Sklopljeni brakovi po mjesecima i danima u BiH u 2008. Marriages by months and day | 65 |
| 36. Razvedeni brakovi prema starosti žene u BiH, 1997-2008. Divorces by wife's age | 66 |
| 37. Razvedeni brakovi prema starosti muža u BiH, 1997-2008. Divorces by husband's age | 66 |
| Grafikon 18: Razvedeni brakovi prema starosti muža i žene u BiH u 2008. Graph 18: Divorces by age of husband and wife in 2008 | 67 |
| 38. Razvedeni brakovi prema trajanju braka i broju izdržavane djece iz toga braka u BiH, 1997-2008. Divorces by duration of marriage and number of supported children | 67 |
| Grafikon 19: Razvedeni brakovi prema trajanju braka Graph 19: Divorces by duration of marriage | 68 |
| 39. Razvedeni brakovi prema grupama starosti muža i žene u BiH 2008. Divorces by age group of husband and wife | 68 |

PREDGOVOR

FOREWORD

Bilten o stanovništvu je publikacija Agencije za statistiku Bosne i Hercegovine, koja na sveobuhvatan način prikazuje službene statističke podatke o stanovništvu za nivo Bosne i Hercegovine.

Prema Zakonu o statistici BiH («Službeni glasnik BiH», broj 34/2002) Agencija za statistiku BiH nadležna je da u skladu sa međunarodno prihvaćenom metodologijom izrađuje i objavljuje statističke podatke za Bosnu i Hercegovinu, a na temelju podataka zavoda za statistiku entiteta, distrikta Brčko i drugih institucija na razini BiH.

Izražavam zahvalnost Federalnom zavodu za statistiku, Republičkom zavodu za statistiku Republike Srpske i distriktu Brčko koji su omogućili Agenciji za statistiku BiH da na temelju njihovih statističkih podataka pripremi ovu publikaciju.

Na svim primjedbama i sugestijama za poboljšanje slijedećeg Biltena, Agencija za statistiku biće zahvalna.

Sarajevo, prosinac 2009.

Direktor

Demographic Statistics is a publication of the Agency for Statistics of Bosnia and Herzegovina that contains a comprehensive overview of official statistical data on the population for the territory of the Bosnia and Herzegovina.

According to the Statistical Law of Bosnia and Herzegovina («Official Gazette B&H», number 34/2002) the Agency for Statistics of Bosnia and Herzegovina is in charge «of the production and publishing, of aggregated statistics for Bosnia and Herzegovina in accordance with the International accepted methodology, based on data submitted by the Entity Statistical Institutes .»

We would like to take this opportunity to express our gratitude to the Institute of Statistics of the Federation of Bosnia and Herzegovina, the Republic Institute of Statistics of the Republika Srpska and the Distrikt Brčko who provided data for this publication.

All suggestions by users of statistical data, which lead to further improvement of this publication, will be gratefully accepted.

Sarajevo, December 2009.

Director



**STANOVNIŠTVO
POPULATION**

Metodološka objašnjenja

Izvori i metode prikupljanja podataka:

Podaci o stanovništvu i kućanstvima prikupljaju se popisima svakih deset godina prema jedinstvenoj metodologiji na cjelokupnom području Bosne i Hercegovine.

Definicije

Podaci iz popisa odnose se na stalno stanovništvo na području Bosne i Hercegovine. Stalno stanovništvo jednog mjesta čine sve osobe koje u tom mjestu stalno stanuju, tj. imaju prebivalište, bez obzira na to da li su se u trenutku popisa nalazile u mjestu prebivališta ili su bile privremeno odsutne, bilo u zemlji ili inozemstvu. Osobe na privremenom radu kod inozemnih poslodavaca ili na samostalnom radu, kao i članovi obitelji koji s njima borave u inozemstvu popisani su kao stalni stanovnici odgovarajućih naselja u zemlji u kojima je njihovo prebivalište.

Kućanstvom se smatra obiteljska ili druga zajednica osoba koje su izjavile da zajednički stanuju i troše prihode za podmirenje osnovnih životnih potreba, kao i svaka osoba koja živi sama (samačko kućanstvo) ili stanuje sa drugim osobama s kojima ne troši svoje prihode. U popisima 1961. i 1971. kao stalni stanovnici popisane su sve osobe koje su se zatekle u mjestu rada ukoliko se nisu svakodnevno vraćale u mjesto stanovanja obitelji, dok su 1981. i 1991. te osobe popisane kao stalni stanovnici mjesta u kojima su nastanjene njihove obitelji, čime je smanjen broj samačkih kućanstava.

Podaci o **etničkim grupama** rezultat su slobodno izražene **etničke** pripadnosti stanovnika preko deset, odnosno petnaest godina starosti, odnosno roditelja (staratelja) kada su u pitanju djeca mlađa od 10, odnosno 15 godina u popisima 1971, 1981. i 1991.

U popisima prije 1981. godine Muslimani su iskazivani pod različitim nazivima. U popisu 1953. godine osobe koje su izjavile da su Muslimani svrstane su u grupu „Jugosloveni-neopredjeljeni“ zajedno sa ostalim osobama jugoslovenskog porijekla/podrijetla koje su izjavile da su Jugosloveni, dok su u popisu 1961. godine iskazani pod nazivom „Muslimani u etničkom smislu“, a 1971. godine kao „Muslimani u smislu narodnosti“.

Podaci prema starosti iskazuju se prema navršenim godinama života. Svaka grupa starosti obuhvaća osobe koje su navršile godine života unutar granica intervala. Tako su npr. u skupini 10-14 godina obuhvaćene osobe koje imaju 10 i više godina, ali još nisu navršile 15 godina života.

Pismenost Podaci o pismenosti stanovništva odnose se samo na stanovništvo staro 10 i više godina. Pismenim se smatra ona osoba koja zna pročitati i napisati sastav (tekst) u vezi sa svakidašnjim životom, bez obzira na kojem jeziku čita i piše. Sve ostale osobe, uključujući i one koje samo čitaju smatrane su nepismenim.

Školska sprema je najviši stepen obrazovanja koji je osoba stekla po okončanju redovnog školovanja ili škole koje zamjenjuju redovne, polaganjem privatnih ispita u nekoj redovnoj školi, ili pohađanjem kursa za skraćeno završavanje neke škole kojim se po postojećim propisima stječe određena školska sprema.

Notes on methodology

Sources and methods of data collection

The data on population and households have been collected by Census every ten years and by unified methodology on all areas of B&H.

Definitions

The data of the population census relate to the resident population in B&H territories. Permanent residents are considered all those who are usual residents of one place, that is, those having permanent residence there, irrespective of their presence or temporary absence at the census moment, and also in the case when he/she was absent from the place due to any reason: travel, education or field work, temporary at the Census date work abroad, medical treatment etc. Data on these persons were furnished their households.

A household is any family or other community of people residing and living together who share their income to cover the basic costs of living. A household is also considered every person who lives alone or with other persons but does not share income with them. In the Population Census for 1961 and 1971 as a resident population enumerated every person where he/she happened to be at the Census date, while in 1981 and 1991 Census these persons enumerated as a resident population in the places where their families live.

The data on ethnic groups are the result of freely expressed ethnicity of population over 10 or over 15 years of age, respectively parents (guardians) in the case of children under 10 or under 15 years of age in the 1971, 1981, 1991 census.

Muslims are grouped under different groups in the Censuses preceding 1981 Census. Persons who stated they are Muslims were grouped in the „Yugoslavs-unstated“ together with the other persons Yugoslav's origin stated they are Yugoslavs in the 1953 Census. They are grouped as „Muslims in the ethnic affiliation sense“ in the 1961 Census, and as „Muslims in the sense of ethnicity“ in the 1971 Census.

Data by age are expressed by completed years of age. Each age group includes persons who turned the years put as the limits of one interval. For example, the age group of 10-14 years includes all persons who have reached 10 years and more, but have not yet turned 15.

Literacy Data on literacy of population relate to population aged 10 years and over. A person was considered literate if, according to own statement, able to read and write an ordinary text regardless of the language. All other persons including also those who only could read, were considered as illiterate.

Educational attainment (school completed) is considered the highest level of completed education, i.e. a regular school that a person completed or an equivalent substitute school, passing of exams in a regular school or completing a course of a ridged education, by which, according to valid regulations, a respective school level recognised.

Prema aktivnostima stanovništvo je razvrstano na aktivno, stanovništvo sa osobnim prihodom i izdržavane osobe. Aktivno je ono stanovništvo koje obavlja neko zanimanje i tako osigurava sredstva za život. Aktivnim se smatraju i osobe koje traže zaposlenje, služe vojni rok, kao i osobe na izdržavanju kazne. Osobama sa osobnim prihodom smatraju se umirovljenici svih kategorija, osobe koje primaju socijalnu pomoć ili imaju prihode od davanja u zakup zemlje, kuće, radnje i druge imovine. Izdržavanim osobama (djeca, učenici, studenti, domaćice/kućanice i dr.) smatraju se osobe koje nemaju vlastitih prihoda ni po kojem osnovu, nego ih izdržavaju roditelji, rođaci ili druge osobe, kao i osobe s prihodima koji im ne obezbjeđuju ekonomsku samostalnost.

Poljoprivredno stanovništvo u popisima 1981. i 1991. godine čine sve osobe čija se zanimanja nalaze u skupini „poljoprivrednici“ i „ribari“ i „lovci“, kao i sve osobe koje oni izdržavaju.

Podaci o rađanjima, umiranjima i sklopljenim brakovima dobijaju se preko matičara, a o razvedenim brakovima od sudova nadležnih za razvode brakova.

Prema pravnim propisima o vođenju matičnih knjiga, slučajevi rođenja, smrti i zaključenja braka obavezno se upisuju u matične knjige područja na kome su se desili, bez obzira da li osobe na koje se odnose stanuju na tom području ili ne.

Obrađeni podaci o živorođenim i mrtvorodenim se daju prema mjestu stalnog stanovanja majke, o umrlim prema mjestu stalnog stanovanja umrle osobe, za sklopljene brakove prema mjestu stalnog stanovanja mladoženje, a o razvedenim brakovima prema posljednjem zajedničkom prebivalištu.

U statistici rođenih jedinica posmatranja je rođeno, odnosno živorođeno i mrtvorodeno dijete.

Živorodenim se djetetom smatra svako dijete koje prilikom rođenja diše i pokazuje druge znakove života kao što su kucanje srca, pulsiranje pupčane vrpce i nesumljivo kretanje voljnih mišića.

Ako dijete ubrzo nakon poroda umre, najprije se registruje kao živorođeno, a zatim kao umrlo dojenče.

Od 2001. godine prema preporukama Skupštine Svjetske zdravstvene organizacije i Međunarodnog udruženja ginekologa (FIGO)

Mrtvorodenim se smatra dijete rođeno, odnosno izvađeno iz tijela majke bez ikakvih znakova života, tj. ako nije disalo niti pokazivalo neki drugi znak života, a nošeno je duže od 22 sedmice (približno 6 mjeseci) i koje ima porođajnu težinu 500 gr i više. Izbacivanje mrtvog ploda koji je nošen manje od 22 sedmice, smatra se pobačajem (abortusom), bez obzira na to da li je riječ o prirodnom ili namjernom prekidu trudnoće, i ne registruje se u matičnim knjigama, niti su ti podaci iskazani u ukupnom broju mrtvorodenih.

U statistici umrlih jedinica posmatranja je svaka umrla osoba.

Umrli je svaka živorođena osoba kod koje je nastupio trajni prestanak svih vitalnih funkcija koje započinju rođenjem bez mogućnosti ponovnog oživljavanja. Ovdje nisu uključeni mrtvorodeni.

Umrlo dojenčadi smatraju se djeca koja su umrla prije navršene prve godine života.

U statistici sklopljenih brakova jedinica posmatranja je svaki zakonito sklopljen brak, a kod statistike razvoda brakova svaki brak koji je pravosnažnom presudom nadležnog suda razveden, poništen odnosno proglašen nevažećim.

Bračnim stanjem se smatra zakonski status osoba na koje se događaji odnose. To znači da se oženjenim odnosno udatim smatraju samo one osobe

Population is divided into **economically active** persons with income of their own and dependants. Under economically active population are shown all employment persons. Also active are shown persons who do not practice their occupation, because they are temporarily unemployed, than persons who were economically active, and are currently doing military service or are imprisoned and finally, persons seeking work for the first time. The group „persons with income of their own“ covers those persons who do not have an active occupation, but live on income accruing from their farmer work or activity (pensioners, disabled men) or from work respectively activity of member of their nucleus family. Here are also included the persons receiving social aid or deriving income from private property. „Dependants“ are the persons who do not have own income but are supported by parents, relatives or other persons. This group covers children, pupils, students, housewives.

Agricultural population in the 1981 and 1991 censuses include persons whose occupation is found in the group „agriculturist“ and „fishermen and hunters“ and their dependents.

Data on birth, deaths and marriages are taken from the registration of births, on divorces from the municipal courts in charge.

According to the legal regulations on registration, events of births, deaths and marriages are obligatory registered in population registers of area that took place, irrespective of residence of persons which events are refer to.

Processed data on live births and stillbirths are shown by place of permanent residence of mother, on deaths by the last permanent residences of the deceased, on marriages by the permanent residence of the bridegroom, and on divorces by the last common residence of the husband and wife.

In statistics of births the unit of observation is new-born, i.e. live born and still born child. A live-born child is every child who exhibits signs of life at birth.

Live birth is the complete expulsion or extraction from its mother of a product of conception, which, after such separation, breaths or shows any other evidence of life such as beating of the heart, pulsation of the umbilical cord, or definite movements of voluntary muscles. If a product of such a birth dies, it is first registered as live-born and then as died.

As of 2001 following the recommendations of the World Health Assembly and the International Federation of Gynecology and Obstetrics (FIGO),

A stillborn child is considered a child born or taken out from mother's body who exhibits no signs of life (not breathing, not moving, no heartbeat) where pregnancy has lasted more than 22 weeks (approximately 6 lunar months) and weight at childbirth has been 500 gr or more. Expulsion of a dead fetus carried less than 22 weeks considered a miscarriage (abortion), irrespective of whether natural or artificial. These cases are not registered in population registers, nor shown in the tables on stillborn.

In statistics of deaths the unit of observation is every deceased person.

A dead person is every live-born person in which there is a permanent disappearance of all evidence of life at any time after live birth has taken place, without capability of resuscitation. Stillbirths are not included here.

Dead infants are considered children who died under one year of age.

In statistics of marriages the unit of observation is every marriage that is recognised by law.

In statistics of divorces the unit of observation is every marriage that is dissolved or cancelled by a valid decision of the municipal court in charge.

Marital status Marital status is considered the legal status of inter-

obe koje su se u trenutku dešavanja, odnosno događaja nalazile u braku zaključenim u skladu sa odredbama Osnovnog zakona o braku, a kao razvedena smatrane su osobe čiji je brak sudski (zakonski) razveden.

Red rođenja djeteta Za određivanje reda rođenja uzimaju se u obzir sva djeca koju je majka rodila, uključujući dakle, i mrtvorodenu djecu, bez obzira da li su rođena u braku ili izvan braka.

Stručna pomoć kod rođenja je pomoć liječnika medicine ili diplomirane babice. Da bi se dobio ukupan broj rođenih sa stručnom pomoći, treba sabrati rođene u zdravstvenoj ustanovi i rođene "na drugom mjestu" sa stručnom pomoći.

Mjesto i utvrđivanje smrti Po ovom obilježju razvrstana su umrla lica, prema tome da li je smrt nastupila u zdravstvenoj ustanovi ili na drugom mjestu (u stanu, polju, itd). Ako je smrt nastupila u zdravstvenoj ustanovi, ujedno se smatra da je smrt utvrdio liječnik, a ako je smart nastupila van zdravstvene ustanove, onda se umrli razvrstavaju još i prema tome da li je smrt utvrdio liječnik ili neka druga osoba.

Postupak izrade osnovnih demografskih pokazatelja

Opća stopa nataliteta predstavlja odnos između broja živorođenih i procjenjenog broja stanovnika, računato na 1000 stanovnika.

Opća stopa mortaliteta predstavlja odnos između broja umrlih i procjenjenog broja stanovnika, računato na 1000 stanovnika.

Opća stopa prirodnog priraštaja predstavlja razliku između stope nataliteta i stope mortaliteta za godinu promatranja.

Stopa smrtnosti dojenčadi predstavlja odnos između broja umrle dojenčadi i broja živorođenih iste godine, računato na 1000 živorođenih.

Stopa nupcijaliteta predstavlja odnos između broja sklopljenih brakova, u toku jednogodišnjeg perioda, i procjenjenog broja stanovnika, računato na 1000 stanovnika.

Stopa divorcijaliteta predstavlja odnos između broja razvedenih brakova, u toku jednogodišnjeg perioda, i procjenjenog broja stanovnika, računato na 1000 stanovnika.

Osnovni materijal statistike prirodnog kretanja stanovništva priprema se i obrađuje u Federalnom zavodu za statistiku Federacije BiH, Republičkom zavodu za statistiku Republike Srpske i Distriktu Brčko.

viewed peron. Married persons are only considered the persons who are, in moment of event, legally married according in regulations of basic law on marriage Divorced are considered persons who are legally divorced.

Birth order In establishing birth order all children are taken into account (live births and stillbirths), irrespective of wheter born in or out of wedlock.

Medical assistance at birth is the assistance by a medical doctor or a qualified midwife. The total data of live births with medical assistance includes the number of children born in medical facility and those born in "in some other place" but with medical assistance.

Place of death and establishing of death By this characteristic, the diseased are classified in consideration of whether the person died in health institution or some other place (house, field, etc). If the place of death is health institution it is considered that death is established by a physician, If place od death is some other place then are dead persons classified by whether of death was established by physician or some other person.

Procedure of making basic demographic indicators

General natality rate is the ratio between the number of live-born children and the estimated number of inhabitants per 1000 population.

General mortality rate is the ratio between a number of dead and an estimated number of inhabitants per 1000 population.

General rate of natural increase is the difference between the natality and mortality rates in given year.

Infant mortality rate is the ratio between the number of dead infants and the number of live-born children a given year per 1000 population.

Marriage rate is the relation between the number of marriage in one year period and the estimated number of inhabitants per 1000 population.

Divorce rate is the relation between the number of divorces in one year period and the estimated number of inhabitants per 1000 population.

Basic material on demographics statistics is being prepared and procesed in the Entity Statistical Institutes and District Brcko.

Stanovništvo Bosne i Hercegovine po popisima Population of Bosnia and Herzegovina according to Censuses

| Godina popisa Year of censuses | Površina, km ² Area, km ² | Stanovništvo Population | | | Broj kućanstava Number of households | Stanovnici na 1 km ² Population density per km ² |
|-----------------------------------|--|----------------------------|---------------|-----------------|---|--|
| | | Ukupno Total | žene women | muškarci men | | |
| 1879 | 51.246 | 1.158.440 | 550.651 | 607.789 | ... | 22,6 |
| 1885 | 51.246 | 1.336.091 | 631.066 | 705.025 | 226.699 | 26,1 |
| 1895 | 51.246 | 1.568.092 | 739.902 | 828.190 | 257.493 | 30,6 |
| 1910 | 51.200 | 1.898.044 | 903.192 | 994.852 | 310.339 | 37,1 |
| 1921 | 51.200 | 1.890.440 | 924.231 | 966.209 | ... | 36,9 |
| 1931 | 51.564 | 2.323.555 | 1.138.515 | 1.185.040 | 398.238 | 45,1 |
| 1948 | 51.189 | 2.564.308 | 1.327.376 | 1.236.932 | 498.116 | 50,1 |
| 1953 | 51.221 | 2.847.459 | 1.461.900 | 1.385.559 | 565.212 | 55,6 |
| 1961 | 51.197 | 3.277.948 | 1.678.283 | 1.599.665 | 706.107 | 64,0 |
| 1971 | 51.197 | 3.746.111 | 1.911.511 | 1.834.600 | 848.545 | 73,2 |
| 1981 | 51.197 | 4.124.256 | 2.073.343 | 2.050.913 | 1.030.689 | 80,6 |
| 1991 | 51.197 | 4.377.033 | 2.193.238 | 2.183.795 | 1.207.098 | 85,5 |

2. Stanovništvo Bosne i Hercegovine prema starosti i spolu, po popisima Population of Bosnia and Herzegovina according to age and sex, by Censuses

| | 1971 | | | 1981 | | | 1991 | | |
|-------------------------|-----------------|---------------|-----------------|-----------------|---------------|-----------------|-----------------|---------------|-----------------|
| | Ukupno Total | žene women | muškarci men | Ukupno Total | žene women | muškarci men | Ukupno Total | žene women | muškarci men |
| UKUPNO TOTAL | 3.746.111 | 1.911.511 | 1.834.600 | 4.124.256 | 2.073.343 | 2.050.913 | 4.377.033 | 2.193.238 | 2.183.795 |
| 0 - 4 | 405.505 | 198.376 | 207.129 | 365.332 | 178.838 | 186.494 | 332.422 | 161.887 | 170.535 |
| godina/years | | | | | | | | | |
| 5 - 9 | 442.665 | 216.939 | 225.726 | 375.765 | 183.481 | 192.284 | 347.379 | 169.391 | 177.988 |
| 10 - 14 | 442.199 | 217.133 | 225.066 | 393.024 | 191.711 | 201.313 | 347.590 | 169.658 | 177.932 |
| 15 - 19 | 411.387 | 202.172 | 209.215 | 433.304 | 210.898 | 222.406 | 360.008 | 174.716 | 185.292 |
| 20 - 24 | 319.317 | 157.244 | 162.073 | 404.751 | 193.651 | 211.100 | 359.991 | 171.267 | 188.724 |
| 25 - 29 | 225.727 | 116.003 | 109.724 | 357.773 | 173.043 | 184.730 | 371.776 | 177.735 | 194.041 |
| 30 - 34 | 289.810 | 148.858 | 140.952 | 294.502 | 144.324 | 150.178 | 361.854 | 175.211 | 186.643 |
| 35 - 39 | 280.482 | 141.447 | 139.035 | 216.718 | 109.307 | 107.411 | 334.569 | 162.545 | 172.024 |
| 40 - 44 | 243.016 | 124.235 | 118.781 | 280.137 | 141.287 | 138.850 | 276.412 | 136.979 | 139.433 |
| 45 - 49 | 166.241 | 96.224 | 70.017 | 267.657 | 134.041 | 133.616 | 201.165 | 102.172 | 98.993 |
| 50 - 54 | 101.840 | 60.771 | 41.069 | 230.515 | 118.016 | 112.499 | 257.382 | 132.002 | 125.380 |

DEMOGRAFIJA

DEMOGRAPHY

| | 1971 | | | 1981 | | | 1991 | | |
|---|-----------------|---------------|-----------------|-----------------|---------------|-----------------|-----------------|---------------|-----------------|
| | Ukupno Total | žene women | muškarci men | Ukupno Total | žene women | muškarci men | Ukupno Total | žene women | muškarci men |
| 55 - 59 | 114.629 | 65.801 | 48.828 | 154.374 | 90.513 | 63.861 | 241.011 | 124.092 | 116.919 |
| 60 - 64 | 112.727 | 59.640 | 53.087 | 90.131 | 54.766 | 35.365 | 198.647 | 105.723 | 92.924 |
| 65 - 69 | 79.808 | 42.218 | 37.590 | 92.274 | 54.352 | 37.922 | 124.752 | 76.650 | 48.102 |
| 70 - 74 | 53.549 | 30.413 | 23.136 | 77.597 | 42.853 | 34.744 | 62.922 | 40.029 | 22.893 |
| 75 + godina | 42.986 | 26.820 | 16.166 | 80.495 | 47.195 | 33.300 | 96.691 | 59.434 | 37.257 |
| Nepoznato Unknown | 14.223 | 7.217 | 7.006 | 9.907 | 5.067 | 4.840 | 102.462 | 53.747 | 48.715 |
| Struktura u % Structure in % | | | | | | | | | |
| UKUPNO TOTAL | 100,0 | 100,0 | 100,0 | 100,0 | 100,0 | 100,0 | 100,0 | 100,0 | 100,0 |
| 0 - 14 | 34,4 | 33,1 | 35,9 | 27,5 | 26,7 | 28,3 | 23,5 | 22,8 | 24,1 |
| godina/years | | | | | | | | | |
| 15 - 64 | 60,5 | 61,3 | 59,5 | 66,2 | 66,1 | 66,3 | 67,7 | 66,7 | 68,7 |
| 65 + | 4,7 | 5,2 | 4,2 | 6,1 | 7,0 | 5,2 | 6,5 | 8,0 | 5,0 |
| Nepoznato Unknown | 0,4 | 0,4 | 0,4 | 0,2 | 0,2 | 0,2 | 2,3 | 2,5 | 2,2 |

Grafikon 1:
Graph 1:

Stanovništvo po starosti i spolu-popis 1971
Population by age and sex, Censuses 1971

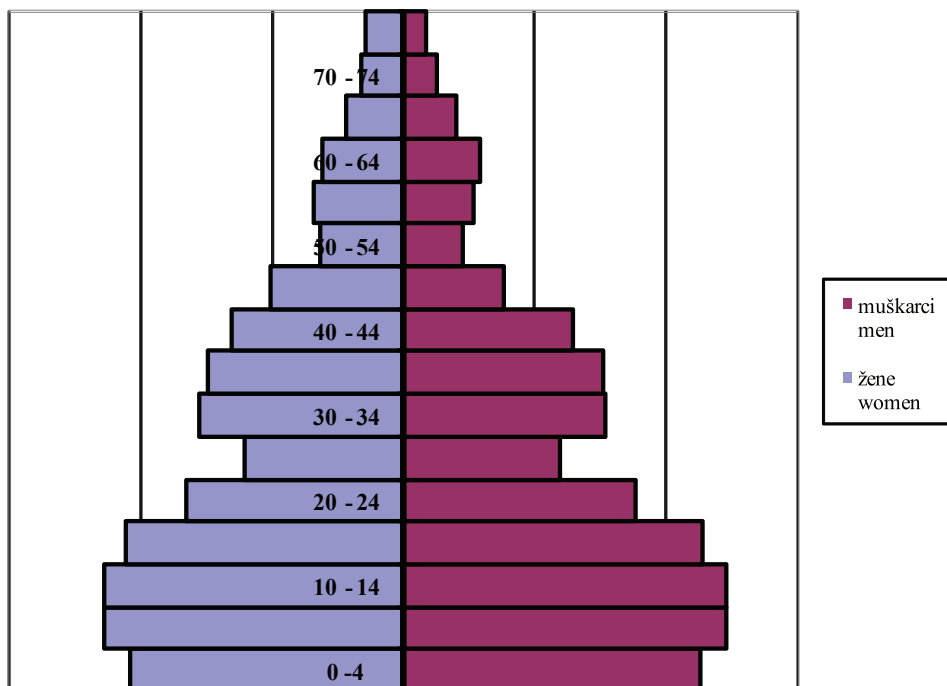

Grafikon 2:
Graph 2:

Stanovništvo po starosti i spolu-popis 1991
Population by age and sex, Censuses 1991

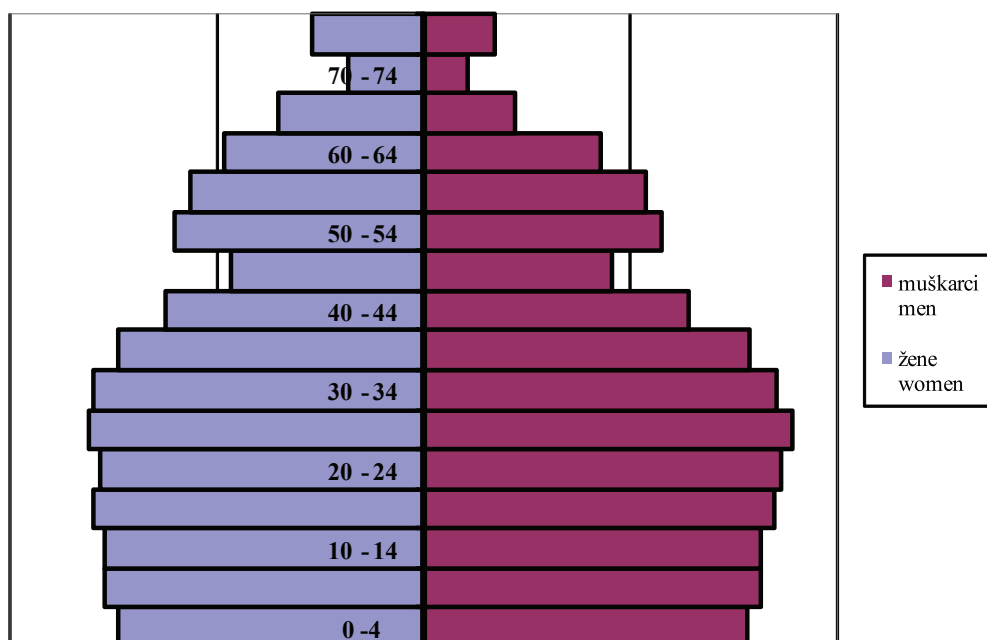

3. Srednje trajanje života i prosječna starost stanovništva, po popisima Middly duration of life and average age of population, by Census

| Srednje trajanje života Midly duration of life | | | | Prosječna starost Average age | | | |
|---|-----------------|---------------|-----------------|----------------------------------|-----------------|---------------|-----------------|
| 1981 - 1982 | | 1988 - 1989 | | 1981 | | 1991 | |
| žene women | muškarci men | žene women | muškarci men | žene women | muškarci men | žene women | muškarci men |
| 73,5 | 68,2 | 74,6 | 69,2 | 30,5 | 28,7 | 35,0 | 33,0 |

4. Kućanstva prema broju članova, po popisima Households grouped according to number of members by Censuses

| Godina Year | Kućanstva Households | | | | | | | | |
|----------------|-------------------------|-------------------|----------------------|----------------------|----------------------|------------------------|------------------------|------------------------|-----------------------|
| | Ukupno Total | Samačka Single | 2 člana 2 members | 3 člana 3 members | 4 člana 4 members | 5 članova 5 members | 6 članova 6 members | 7 članova 7 members | 8 i više 8 or more |
| 1948 | 498.116 | 42.684 | 50.359 | 63.221 | 69.470 | 69.856 | 62.312 | 49.505 | 90.709 |
| 1953 | 565.212 | 50.588 | 56.465 | 75.410 | 84.864 | 79.697 | 68.024 | 53.060 | 97.104 |
| 1961 | 706.107 | 75.159 | 76.041 | 97.720 | 120.039 | 106.852 | 84.022 | 59.058 | 87.207 |
| 1971 | 848.545 | 82.305 | 97.312 | 125.680 | 174.650 | 134.703 | 94.479 | 60.558 | 78.858 |
| 1981 | 1.030.689 | 97.423 | 143.225 | 181.500 | 264.179 | 151.073 | 90.453 | 48.831 | 54.005 |
| 1991 | 1.207.098 | 130.222 | 201.096 | 229.788 | 347.705 | 156.474 | 78.561 | 33.655 | 29.597 |

Grafikon 3:
 Graph 3:

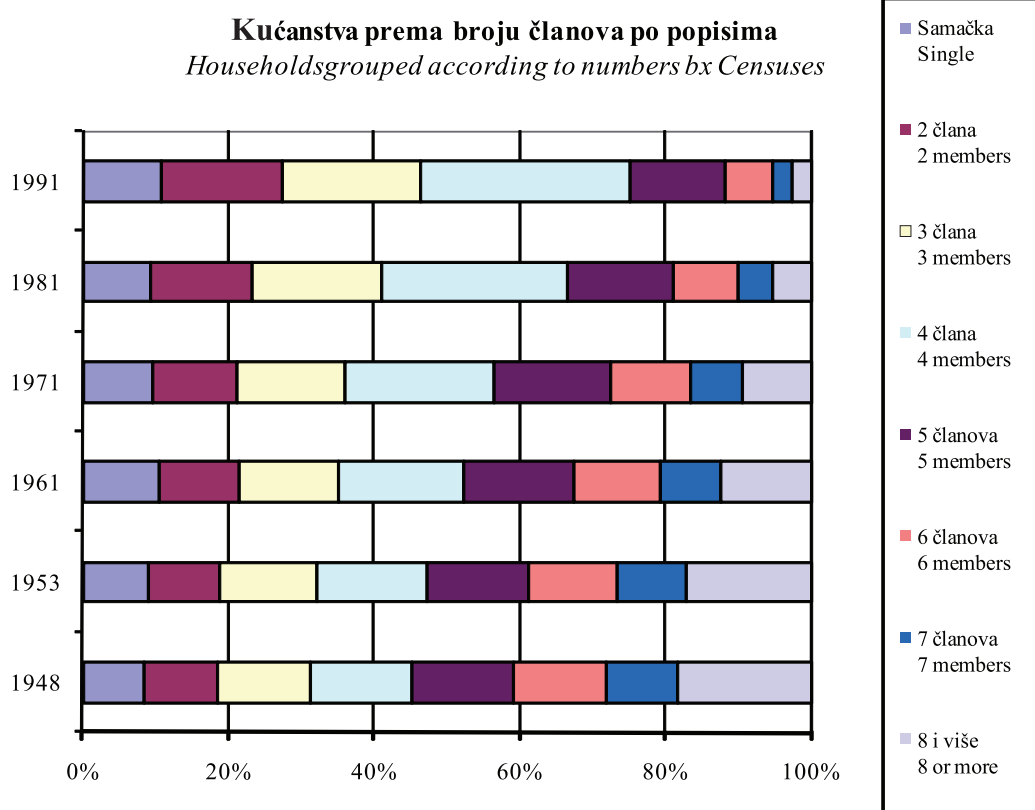

5. Stanovništvo starosti 10 i više godina, prema starosti, pismenosti i spolu po popisima

Population aged 10 or more years, by age, literacy and sex, according to Censuses

| | Svega Total | Nepis- meno Illite- rates | 10 - 19 | | 20 - 34 | | 35 - 64 | | 65 + i nepoznato 65 + or unknown | |
|---|----------------|------------------------------------|----------------|------------------------------------|----------------|------------------------------------|----------------|------------------------------------|-------------------------------------|------------------------------------|
| | | | svega total | nepis- meno illite- rates | svega total | nepis- meno illite- rates | svega total | nepis- meno illite- rates | svega total | nepis- meno illite- rates |
| 1981 | | | | | | | | | | |
| Svega Total | 3.383.159 | 491.044 | 826.328 | 7.859 | 1.057.026 | 32.244 | 1.239.532 | 293.397 | 260.273 | 157.544 |
| žene women | 1.711.024 | 398.350 | 402.609 | 5.152 | 511.018 | 26.810 | 647.930 | 252.995 | 149.467 | 113.393 |
| muškarci men | 1.672.135 | 92.694 | 423.719 | 2.707 | 546.008 | 5.434 | 591.602 | 40.402 | 110.806 | 44.151 |
| 1991 | | | | | | | | | | |
| Svega Total | 3.697.232 | 367.733 | 707.598 | 5.722 | 1.093.621 | 12.538 | 1.509.186 | 196.135 | 386.827 | 153.338 |
| žene women | 1.861.960 | 305.074 | 344.374 | 2.994 | 524.213 | 8.670 | 763.513 | 169.052 | 229.860 | 124.358 |
| muškarci men | 1.835.272 | 62.659 | 363.224 | 2.728 | 569.408 | 3.868 | 745.673 | 27.083 | 156.967 | 28.980 |
| Učešće nepismenih (u %) Share illiterates (in %) | | | | | | | | | | |
| 1981 | | | | | | | | | | |
| Svega Total | 100,0 | 14,5 | 100,0 | 1,0 | 100,0 | 3,1 | 100,0 | 23,7 | 100,0 | 60,5 |
| žene women | 100,0 | 23,3 | 100,0 | 1,3 | 100,0 | 5,2 | 100,0 | 39,0 | 100,0 | 75,9 |
| muškarci men | 100,0 | 5,5 | 100,0 | 0,6 | 100,0 | 1,0 | 100,0 | 6,8 | 100,0 | 39,8 |
| 1991 | | | | | | | | | | |
| Svega Total | 100,0 | 9,9 | 100,0 | 0,8 | 100,0 | 1,1 | 100,0 | 13,0 | 100,0 | 39,6 |
| žene women | 100,0 | 16,4 | 100,0 | 0,9 | 100,0 | 1,7 | 100,0 | 22,1 | 100,0 | 54,1 |
| muškarci men | 100,0 | 3,4 | 100,0 | 0,7 | 100,0 | 0,7 | 100,0 | 3,6 | 100,0 | 18,5 |

6. Stanovništvo starosti 15 i više godina, prema završenoj školi i spolu po popisu 1991. Population aged 15 or more, by schooling completed and sex, according to Censuses 1991

| | Ukupno Total | Završena škola / Schooling completed | | | | | | | |
|-----------------|-----------------|--------------------------------------|---------------------------------|-----------------------------|---------------------------------|---|--|-----------------------------------|-------------------------------------|
| | | osnovna škola elementary school | | | | osnovna škola elemen- tary school | srednja škola seco- ndary school | Viša škola higher school | Fakul- teti Unive- rsities |
| | | bez škole No schooling | 1-3 razreda 1-3 grades | 4 razreda 4 grades | 5-7 razreda 5-7 grades | | | | |
| Ukupno Total | 3.349.642 | 471.182 | 81.230 | 489.563 | 87.563 | 818.361 | 1.092.372 | 92.501 | 122.967 |
| žene women | 1.692.302 | 372.762 | 49.919 | 277.185 | 45.831 | 397.316 | 421.314 | 35.742 | 45.727 |
| Muškarci men | 1.657.340 | 98.420 | 31.311 | 212.378 | 41.732 | 421.045 | 671.058 | 56.759 | 77.240 |

7. Radno sposobno stanovništvo, po popisima Working age population, by Censuses

| | 1971 | 1981 | 1991 |
|---|-----------|-----------|-----------|
| Svega Total | 2.205.536 | 2.675.096 | 2.857.092 |
| Žene (15 - 59 godine) women (15 - 59 years) | 1.112.755 | 1.315.080 | 1.356.719 |
| Muškarci (15 - 64 godine) men (15 - 64 years) | 1.092.781 | 1.360.016 | 1.500.373 |
| Sudjelovanje radno sposobnog u ukupnom stanovništvu, u % Share working age in total population | 58,9 | 64,9 | 65,3 |

8. Stanovništvo prema nacionalnoj pripadnosti, po popisima 1961 - 1991

Population grouped according to ethnicity, by Censuses 1961 - 1991

| | Ukupno Total | | | | Struktura u % Distribution in percent | | | | |
|--|-----------------|-----------|-----------|-----------|--|-------|-------|-------|--------------------------|
| | 1961 | 1971 | 1981 | 1991 | 1961 | 1971 | 1981 | 1991 | |
| UKUPNO | 3.277.948 | 3.746.111 | 4.124.256 | 4.377.033 | 100,0 | 100,0 | 100,0 | 100,0 | TOTAL |
| Nacionalno se izjasnili / Ethnically declared | | | | | | | | | |
| Crnogorci | 12.828 | 13.021 | 14.114 | 10.071 | 0,4 | 0,4 | 0,4 | 0,2 | Montenegrins |
| Hrvati | 711.665 | 772.491 | 758.140 | 760.852 | 21,7 | 20,6 | 18,4 | 17,4 | Croats |
| Makedonci | 2.391 | 1.773 | 1.892 | 1.596 | 0,1 | 0,1 | 0,1 | 0,1 | Macedonians |
| Muslimani ¹⁾ | 842.248 | 1.482.430 | 1.630.033 | 1.902.956 | 25,7 | 39,6 | 39,5 | 43,5 | Muslims ¹⁾ |
| Slovenci | 5.939 | 4.053 | 2.755 | 2.190 | 0,2 | 0,1 | 0,1 | 0,1 | Slovenes |
| Srbi | 1.406.057 | 1.393.148 | 1.320.738 | 1.366.104 | 42,9 | 37,2 | 32,0 | 31,2 | Serbs |
| Jugoslaveni | 275.883 | 43.796 | 326.316 | 242.682 | 8,4 | 1,2 | 7,9 | 5,6 | Yugoslavs |
| Albanci | 3.642 | 3.764 | 4.396 | 4.925 | 0,1 | 0,1 | 0,1 | 0,1 | Albanians |
| Česi | 1.083 | 871 | 690 | 590 | 0,0 | 0,0 | 0,0 | 0,0 | Czechs |
| Italijani | 717 | 673 | 616 | 732 | 0,0 | 0,0 | 0,0 | 0,0 | Italians |
| Jevreji | 381 | 708 | 343 | 426 | 0,0 | 0,0 | 0,0 | 0,0 | Jews |
| Mađari | 1.415 | 1.262 | 945 | 893 | 0,1 | 0,0 | 0,0 | 0,0 | Hungarians |
| Nijemci | 347 | 300 | 460 | 470 | 0,0 | 0,0 | 0,0 | 0,0 | Germans |
| Poljaci | 801 | 757 | 609 | 526 | 0,0 | 0,0 | 0,0 | 0,0 | Poles |
| Romi | 588 | 1.456 | 7.251 | 8.864 | 0,0 | 0,0 | 0,2 | 0,2 | Gypsies |
| Rumuni | 113 | 189 | 302 | 162 | 0,0 | 0,0 | 0,0 | 0,0 | Romanians |
| Rusi | 934 | 507 | 295 | 297 | 0,0 | 0,0 | 0,0 | 0,0 | Russians |
| Rusini ²⁾ | 6.136 | 141 | 111 | 133 | 0,2 | 0,0 | 0,0 | 0,0 | Ruthenians ²⁾ |
| Slovaci | 272 | 279 | 350 | 297 | 0,0 | 0,0 | 0,0 | 0,0 | Slovaks |
| Turci | 1.812 | 477 | 277 | 267 | 0,1 | 0,0 | 0,0 | 0,0 | Turks |
| Ukrajinci ²⁾ | ... | 5.333 | 4.502 | 3.929 | ... | 0,2 | 0,1 | 0,1 | Ukrainans ²⁾ |
| Ostali | 811 | 602 | 946 | 17.592 | 0,0 | 0,0 | 0,0 | 0,4 | Other |
| Nisu se nacionalno izjasnili | ... | 8.482 | 17.950 | 14.585 | ... | 0,2 | 0,4 | 0,3 | Ethnically undeclared |
| Regionalna pripadnost | ... | ... | 3.649 | 224 | ... | ... | 0,1 | 0,0 | Regional affiliation |
| Nepoznato | 1.885 | 9.598 | 26.576 | 35.670 | 0,1 | 0,3 | 0,7 | 0,8 | Unknown |

¹⁾ Vidi metodološka objašnjenja / ¹⁾ See Notes on Methodology.

²⁾ Do popisa 1971 Rusini i Ukrajinci iskazivani zajedno / ²⁾ Up to Census 1971 Ruthenians & Ukrainans were joint stated.

9. Stanovništvo-procjena sredinom godine i prirodno kretanje Population-mid-year estimate and natural change

| | Broj stanovnika sredinom godine, tis. Total population, (mid-year estimate), 000 | Rođeni / Births | | | Umrli / Deaths | | | Prirodni priraštaj Natural increase | | Brakovi/Marital statistics | |
|-------------------------|---|--------------------------|-------------|----------------------------|----------------|----------------|------------------|--|--------|----------------------------|-----------------------|
| | | Živorodeni / Live births | | Mrtvorodeni Stillbirths | Ukupno/Total | | dojenčad/infants | | | sklopljeni Marriages | razvedeni Divorces |
| | | svuga Total | muški/Males | | svuga Total | muški Males | svuga Total | muški Males | | | |
| 1992-1995 ¹⁾ | ... | ... | ... | ... | ... | ... | ... | ... | ... | ... | ... |
| 1996 ²⁾ | 3.645 | 46.594 | 24.398 | 271 | 25.152 | 13.952 | 653 | 360 | 21.442 | 21.107 | ... |
| 1997 ²⁾ | 3.738 | 48.397 | 25.297 | 240 | 27.875 | 15.184 | 601 | 369 | 20.522 | 23.220 | 1.835 |
| 1998 ²⁾ | 3.653 | 45.007 | 23.425 | 202 | 28.679 | 15.303 | 494 | 302 | 16.328 | 22.398 | 1.964 |
| 1999 ²⁾ | 3.725 | 42.464 | 21.636 | 224 | 28.637 | 15.161 | 431 | 242 | 13.827 | 22.472 | 1.995 |
| 2000 ²⁾ | 3.781 | 39.563 | 20.407 | 159 | 30.482 | 16.058 | 383 | 220 | 9.081 | 21.897 | 1.929 |
| 2001 ²⁾ | 3.798 | 37.717 | 19.400 | 193 | 30.325 | 16.202 | 287 | 159 | 7.392 | 20.302 | 2.126 |
| 2002 ²⁾ | 3.828 | 35.587 | 18.297 | 138 | 30.155 | 15.647 | 334 | 191 | 5.432 | 20.122 | 2.272 |
| 2003 ²⁾ | 3.832 | 35.234 | 18.330 | 150 | 31.757 | 16.590 | 268 | 154 | 3.477 | 20.733 | 1.918 |
| 2004 ²⁾ | 3.842 | 35.151 | 18.133 | 168 | 32.616 | 16.780 | 253 | 151 | 2.535 | 22.252 | 1.523 |
| 2005 ²⁾ | 3.843 | 34.627 | 17.797 | 147 | 34.402 | 18.018 | 233 | 133 | 225 | 21.698 | 1.763 |
| 2006 ²⁾ | 3.843 | 34.033 | 17.547 | 160 | 33.221 | 17.308 | 255 | 158 | 812 | 21.501 | 1.659 |
| 2007 ²⁾ | 3.842 | 33.835 | 17.534 | 174 | 35.044 | 18.154 | 231 | 132 | -1.209 | 23.494 | 1.826 |
| 2008 ²⁾ | 3.842 | 34.176 | 17.585 | 171 | 34.026 | 17.687 | 235 | 131 | 150 | 22.151 | 1.369 |

1) Ne raspolaze se pouzdanim podacima u periodu ratnih dejstava
Reliable data for the war period are not available

2) Stanovništvo "DE FACTO"
Population "DE FACTO"

Grafikon 4:

Prirodno kretanje stanovništva u BiH 1997-2008

Graph 4:

Population natural change

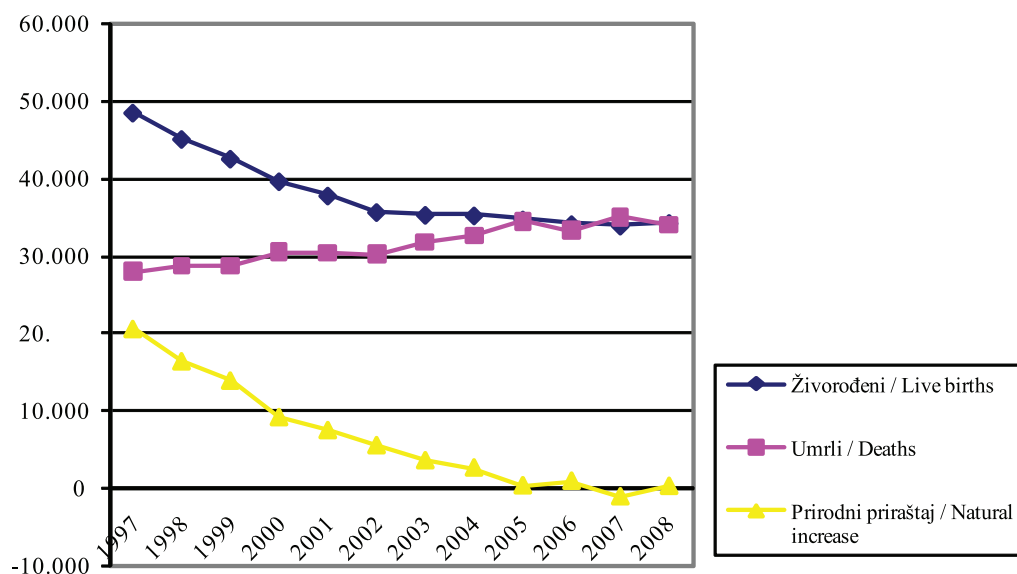

10. Stope prirodnog kretanja stanovništva Population natural change rates

| | Na 1000 stanovnika Births and deaths per 1000 inhabitants | | | Umrli dojenčad na 1000 živorođenih Infant deaths per 1000 live births | Sklopljeni brakovi na 1000 stanovnika Marriages per 1000 inhabitants | Razvedeni brakovi na 1000 sklopljenih Divorces per 1000 marriages |
|-------------------------|--|-----------------|--|--|--|---|
| | živorođenih/ Live births | umrljih/ Deaths | prirodni priraštaj Natural increase | | | |
| 1992-1995 ¹⁾ | ... | ... | ... | ... | .. | .. |
| 1996 | 12,8 | 6,9 | 5,9 | 14,0 | 5,8 | |
| 1997 | 12,9 | 7,5 | 5,5 | 12,4 | 6,2 | 79,0 |
| 1998 | 12,3 | 7,9 | 4,5 | 11,0 | 6,1 | 87,7 |
| 1999 | 11,4 | 7,7 | 3,7 | 10,1 | 6,0 | 88,8 |
| 2000 | 10,5 | 8,1 | 2,4 | 9,7 | 5,8 | 88,1 |
| 2001 | 9,9 | 8,0 | 1,9 | 7,6 | 5,3 | 104,7 |
| 2002 | 9,3 | 7,9 | 1,4 | 9,4 | 5,3 | 112,9 |
| 2003 | 9,2 | 8,3 | 0,9 | 7,6 | 5,4 | 92,5 |
| 2004 | 9,1 | 8,5 | 0,7 | 7,2 | 5,8 | 68,4 |
| 2005 | 9,0 | 9,0 | 0,1 | 6,7 | 5,6 | 81,3 |
| 2006 | 8,9 | 8,6 | 0,2 | 7,5 | 5,6 | 77,2 |
| 2007 | 8,8 | 9,1 | -0,3 | 6,8 | 6,1 | 77,7 |
| 2008 | 8,9 | 8,9 | 0,0 | 6,9 | 5,8 | 61,8 |

¹⁾Ne raspolože se sa pouzdanim podacima u periodu ratnih dejstava

¹⁾We do not dispose of the data for the period of the war

Grafikon 5:
Graph5:

Stope prirodnog kretanja stanovništva
Population natural change rates

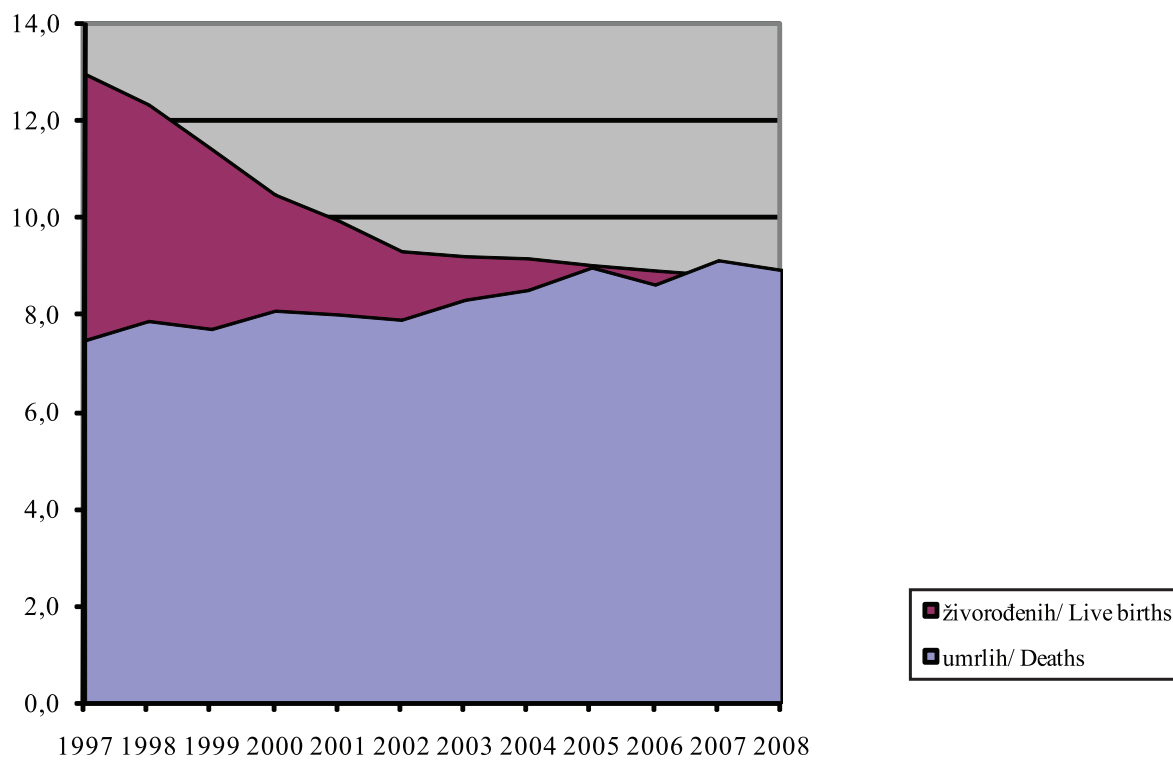

Živorodeni prema starosti majke
Live births by mothers's age

| Godina Year | Starost majke Mother's age | | | | | | | | | | |
|-------------------------|-------------------------------|----------------------|-------|--------|--------|-------|-------|-------|-------|--------------------------|----------------------|
| | Ukupno Total | ispod 15 Under 15 | 15-19 | 20-24 | 25-29 | 30-34 | 35-39 | 40-44 | 45-49 | 50 i više 50 and over | nepoznato Unknown |
| 1992-1995 ¹⁾ | ... | ... | ... | ... | ... | ... | ... | ... | ... | ... | ... |
| 1996 | 46.594 | 10 | 3.751 | 13.769 | 13.760 | 9.292 | 4.316 | 724 | 47 | 5 | 920 |
| 1997 | 48.397 | 13 | 4.403 | 15.681 | 13.217 | 8.609 | 3.609 | 733 | 51 | 4 | 2.077 |
| 1998 | 45.007 | 2 | 3.191 | 14.515 | 12.937 | 7.971 | 3.577 | 756 | 53 | 4 | 2.001 |
| 1999 | 42.464 | 1 | 2.980 | 13.546 | 12.486 | 7.681 | 3.343 | 702 | 40 | 3 | 1.682 |
| 2000 | 39.563 | 4 | 2.528 | 12.579 | 12.161 | 7.144 | 3.272 | 693 | 34 | 3 | 1.145 |
| 2001 | 37.717 | 15 | 2.617 | 12.197 | 11.641 | 6.656 | 2.904 | 641 | 43 | 4 | 999 |
| 2002 | 35.587 | 14 | 2.348 | 11.282 | 11.379 | 6.396 | 2.786 | 608 | 21 | 0 | 753 |
| 2003 | 35.234 | 9 | 2.191 | 11.067 | 11.320 | 6.602 | 2.761 | 541 | 27 | 0 | 716 |
| 2004 | 35.151 | 11 | 2.171 | 11.015 | 11.442 | 6.538 | 2.837 | 550 | 27 | 2 | 558 |
| 2005 | 34.627 | 7 | 2.082 | 10.464 | 11.562 | 6.765 | 2.660 | 549 | 27 | 1 | 510 |
| 2006 | 34.033 | 8 | 2.065 | 9.964 | 11.370 | 6.969 | 2.555 | 507 | 29 | 1 | 565 |
| 2007 | 33.835 | 6 | 2.024 | 9.656 | 11.361 | 7.142 | 2.602 | 513 | 41 | 1 | 489 |
| 2008 | 34.176 | 13 | 2.102 | 9.352 | 11.818 | 7.438 | 2.693 | 561 | 29 | 0 | 170 |

¹⁾Ne raspolaze se sa pouzdanim podacima u periodu ratnih dejstava

¹⁾We do not dispose of the data for the period of the war

12.

Struktura živorođenih prema starosti majke u (%)
Distribution of live births by mother's age

| Godina Year | Starost majke Mother's age | | | | | | | | | | |
|-----------------------------|-------------------------------|----------------------|-------|-------|-------|-------|-------|-------|-------|-----------------------------|----------------------|
| | Ukupno Total | ispod 15 Under 15 | 15-19 | 20-24 | 25-29 | 30-34 | 35-39 | 40-44 | 45-49 | 50 i više 50 and over | nepoznato Unknown |
| 1992- 1995 ¹⁾ | ... | ... | ... | ... | ... | ... | ... | ... | ... | ... | ... |
| 1996 | 100 | 0,0 | 8,1 | 29,6 | 29,5 | 19,9 | 9,3 | 1,6 | 0,1 | 0,0 | 2,0 |
| 1997 | 100 | 0,0 | 9,1 | 32,4 | 27,3 | 17,8 | 7,5 | 1,5 | 0,1 | 0,0 | 4,3 |
| 1998 | 100 | 0,0 | 7,1 | 32,3 | 28,7 | 17,7 | 7,9 | 1,7 | 0,1 | 0,0 | 4,4 |
| 1999 | 100 | 0,0 | 7,0 | 31,9 | 29,4 | 18,1 | 7,9 | 1,7 | 0,1 | 0,0 | 4,0 |
| 2000 | 100 | 0,0 | 6,4 | 31,8 | 30,7 | 18,1 | 8,3 | 1,8 | 0,1 | 0,0 | 2,9 |
| 2001 | 100 | 0,0 | 6,9 | 32,3 | 30,9 | 17,6 | 7,7 | 1,7 | 0,1 | 0,0 | 2,6 |
| 2002 | 100 | 0,0 | 6,6 | 31,7 | 32,0 | 18,0 | 7,8 | 1,7 | 0,1 | 0,0 | 2,1 |
| 2003 | 100 | 0,0 | 6,2 | 31,4 | 32,1 | 18,7 | 7,8 | 1,5 | 0,1 | 0,0 | 2,0 |
| 2004 | 100 | 0,0 | 6,2 | 31,3 | 32,6 | 18,6 | 8,1 | 1,6 | 0,1 | 0,0 | 1,6 |
| 2005 | 100 | 0,0 | 6,0 | 30,2 | 33,4 | 19,5 | 7,7 | 1,6 | 0,1 | 0,0 | 1,5 |
| 2006 | 100 | 0,0 | 6,1 | 29,3 | 33,4 | 20,5 | 7,5 | 1,5 | 0,1 | 0,0 | 1,7 |
| 2007 | 100 | 0,0 | 6,0 | 28,5 | 33,6 | 21,1 | 7,7 | 1,5 | 0,1 | 0,0 | 1,4 |
| 2008 | 100 | 0,0 | 6,2 | 27,4 | 34,6 | 21,8 | 7,9 | 1,6 | 0,1 | 0,0 | 0,5 |

¹⁾Ne raspolože se sa pouzdanim podacima u periodu ratnih dejstava

¹⁾We do not dispose of the data for the period of the war

13.

Živorodeni prema starosti i godini rođenja majke i redu rođenja u BiH u 2008
Live births age, year of birth of the mother by order - 2008-B&H

| RED RODENJA /BIRTH ORDER | | | | | | | | |
|--------------------------|---------------------------------|---------------|-----------------|----------------|-------------------|-------------------------------|----------------------|-----------------|
| STAROST AGE | GODINA RODENJA YEAR OF BIRTH | prvo first | drugo second | treće third | četvrto fourth | peto i više fifth and more | nepoznato unknown | ukupno total |
| 12 | 1996 | 0 | 0 | 0 | 0 | 0 | 0 | 0 |
| | 1995 | 0 | 0 | 0 | 0 | 0 | 0 | 0 |
| 13 | 1995 | 0 | 0 | 0 | 0 | 0 | 0 | 0 |
| | 1994 | 1 | 0 | 0 | 0 | 0 | 0 | 1 |
| 14 | 1994 | 4 | 0 | 0 | 0 | 0 | 0 | 4 |
| | 1993 | 8 | 0 | 0 | 0 | 0 | 0 | 8 |
| 15 | 1993 | 13 | 0 | 0 | 0 | 0 | 0 | 13 |
| | 1992 | 27 | 0 | 0 | 0 | 0 | 0 | 27 |
| 16 | 1992 | 48 | 2 | 0 | 0 | 0 | 0 | 50 |
| | 1991 | 56 | 1 | 0 | 0 | 0 | 0 | 57 |
| 17 | 1991 | 133 | 4 | 1 | 0 | 0 | 1 | 139 |
| | 1990 | 166 | 9 | 0 | 0 | 0 | 2 | 177 |
| 18 | 1990 | 260 | 25 | 5 | 0 | 0 | 3 | 293 |
| | 1989 | 314 | 28 | 0 | 1 | 0 | 1 | 344 |
| 19 | 1989 | 402 | 41 | 5 | 2 | 0 | 0 | 450 |
| | 1988 | 487 | 61 | 0 | 0 | 0 | 4 | 552 |
| 20 | 1988 | 611 | 93 | 4 | 1 | 0 | 3 | 712 |
| | 1987 | 587 | 100 | 13 | 2 | 0 | 2 | 704 |
| 21 | 1987 | 635 | 143 | 17 | 2 | 0 | 1 | 798 |
| | 1986 | 608 | 185 | 16 | 3 | 2 | 4 | 818 |
| 22 | 1986 | 670 | 208 | 23 | 3 | 0 | 2 | 906 |
| | 1985 | 686 | 267 | 31 | 4 | 0 | 4 | 992 |
| 23 | 1985 | 688 | 297 | 40 | 5 | 1 | 4 | 1035 |
| | 1984 | 638 | 347 | 40 | 8 | 1 | 7 | 1041 |
| 24 | 1984 | 681 | 461 | 54 | 8 | 1 | 3 | 1208 |
| | 1983 | 660 | 402 | 60 | 7 | 4 | 5 | 1138 |
| 25 | 1983 | 668 | 453 | 57 | 7 | 3 | 5 | 1193 |
| | 1982 | 618 | 464 | 76 | 12 | 8 | 3 | 1181 |
| 26 | 1982 | 664 | 533 | 108 | 13 | 7 | 2 | 1327 |
| | 1981 | 602 | 489 | 101 | 19 | 11 | 5 | 1227 |
| 27 | 1981 | 553 | 542 | 128 | 17 | 7 | 7 | 1254 |
| | 1980 | 520 | 519 | 105 | 18 | 3 | 4 | 1169 |
| 28 | 1980 | 527 | 526 | 131 | 21 | 7 | 1 | 1213 |
| | 1979 | 424 | 495 | 116 | 24 | 8 | 5 | 1072 |
| 29 | 1979 | 446 | 520 | 148 | 32 | 12 | 8 | 1166 |
| | 1978 | 379 | 437 | 156 | 28 | 12 | 4 | 1016 |
| 30 | 1978 | 389 | 443 | 162 | 30 | 12 | 1 | 1037 |
| | 1977 | 322 | 399 | 153 | 39 | 9 | 3 | 925 |

| RED RODENJA / BIRTH ORDER | | | | | | | | |
|---------------------------|---------------------------------|---------------|-----------------|----------------|-------------------|-------------------------------|----------------------|-----------------|
| STAROST AGE | GODINA RODENJA YEAR OF BIRTH | prvo first | drugo second | treće third | četvrto fourth | peto i više fifth and more | nepoznato unknown | ukupno total |
| 31 | 1977 | 277 | 424 | 172 | 32 | 17 | 3 | 925 |
| | 1976 | 262 | 357 | 162 | 46 | 17 | 1 | 845 |
| 32 | 1976 | 187 | 351 | 168 | 32 | 17 | 4 | 759 |
| | 1975 | 213 | 302 | 140 | 27 | 18 | 4 | 704 |
| 33 | 1975 | 174 | 306 | 167 | 35 | 11 | 2 | 695 |
| | 1974 | 125 | 274 | 121 | 28 | 11 | 6 | 565 |
| 34 | 1974 | 114 | 217 | 151 | 49 | 12 | 0 | 543 |
| | 1973 | 101 | 177 | 101 | 42 | 17 | 2 | 440 |
| 35 | 1973 | 81 | 169 | 109 | 38 | 17 | 1 | 415 |
| | 1972 | 88 | 155 | 85 | 29 | 22 | 2 | 381 |
| 36 | 1972 | 82 | 140 | 89 | 37 | 20 | 4 | 372 |
| | 1971 | 71 | 111 | 63 | 36 | 14 | 0 | 295 |
| 37 | 1971 | 68 | 104 | 78 | 31 | 11 | 2 | 294 |
| | 1970 | 49 | 76 | 55 | 18 | 18 | 3 | 219 |
| 38 | 1970 | 57 | 63 | 45 | 21 | 12 | 1 | 199 |
| | 1969 | 43 | 57 | 55 | 18 | 12 | 3 | 188 |
| 39 | 1969 | 39 | 62 | 47 | 23 | 14 | 0 | 185 |
| | 1968 | 34 | 45 | 31 | 21 | 14 | 0 | 145 |
| 40 | 1968 | 22 | 30 | 32 | 16 | 16 | 0 | 116 |
| | 1967 | 26 | 18 | 21 | 12 | 10 | 1 | 88 |
| 41 | 1967 | 26 | 33 | 16 | 8 | 10 | 0 | 93 |
| | 1966 | 15 | 15 | 15 | 8 | 6 | 2 | 61 |
| 42 | 1966 | 17 | 19 | 12 | 8 | 9 | 1 | 66 |
| | 1965 | 5 | 13 | 7 | 8 | 8 | 1 | 42 |
| 43 | 1965 | 10 | 6 | 10 | 4 | 5 | 0 | 35 |
| | 1964 | 5 | 6 | 2 | 8 | 5 | 2 | 28 |
| 44 | 1964 | 6 | 5 | 4 | 1 | 1 | 0 | 17 |
| | 1963 | 7 | 3 | 1 | 3 | 0 | 1 | 15 |
| 45 | 1963 | 6 | 2 | 3 | 1 | 2 | 0 | 14 |
| | 1962 | 0 | 1 | 0 | 1 | 0 | 0 | 2 |
| 46 | 1962 | 2 | 3 | 1 | 1 | 0 | 0 | 7 |
| | 1961 | 1 | 0 | 0 | 1 | 0 | 0 | 2 |
| 47 | 1961 | 0 | 0 | 0 | 0 | 0 | 0 | 0 |
| | 1960 | 2 | 0 | 0 | 0 | 0 | 0 | 2 |
| 48 | 1960 | 0 | 0 | 0 | 0 | 1 | 0 | 1 |
| | 1959 | 0 | 0 | 0 | 0 | 0 | 0 | 0 |
| 49 | 1959 | 0 | 0 | 0 | 1 | 0 | 0 | 1 |
| | 1958 | 0 | 0 | 0 | 0 | 0 | 0 | 0 |
| 50 i + | 1958 i ranije and earlier | 0 | 0 | 0 | 0 | 0 | 0 | 0 |
| nepoznato/unklown | | 74 | 21 | 6 | 2 | 1 | 66 | 170 |
| Ukupno/Total | | 16784 | 12059 | 3719 | 952 | 456 | 206 | 34176 |

| | godina | Red rođenja živorođene djece | | | | |
|---|--------|------------------------------|-------|-------|-------|-------|
| | | I | II | III | IV | V |
| prosječna starost majke mother,s average age | 2004 | 24,34 | 26,92 | 29,74 | 31,36 | 33,34 |
| | 2005 | 24,41 | 27,80 | 30,59 | 32,32 | 34,02 |
| | 2006 | 24,51 | 27,92 | 30,55 | 32,20 | 33,79 |
| | 2007 | 24,76 | 27,93 | 30,57 | 32,55 | 34,12 |
| | 2008 | 24,94 | 28,15 | 30,83 | 32,76 | 34,08 |

Grafikon 6:
Graph 6:

Prosječna starost majke prema redu živorođene djece
Average mother age by birth order of livebirths

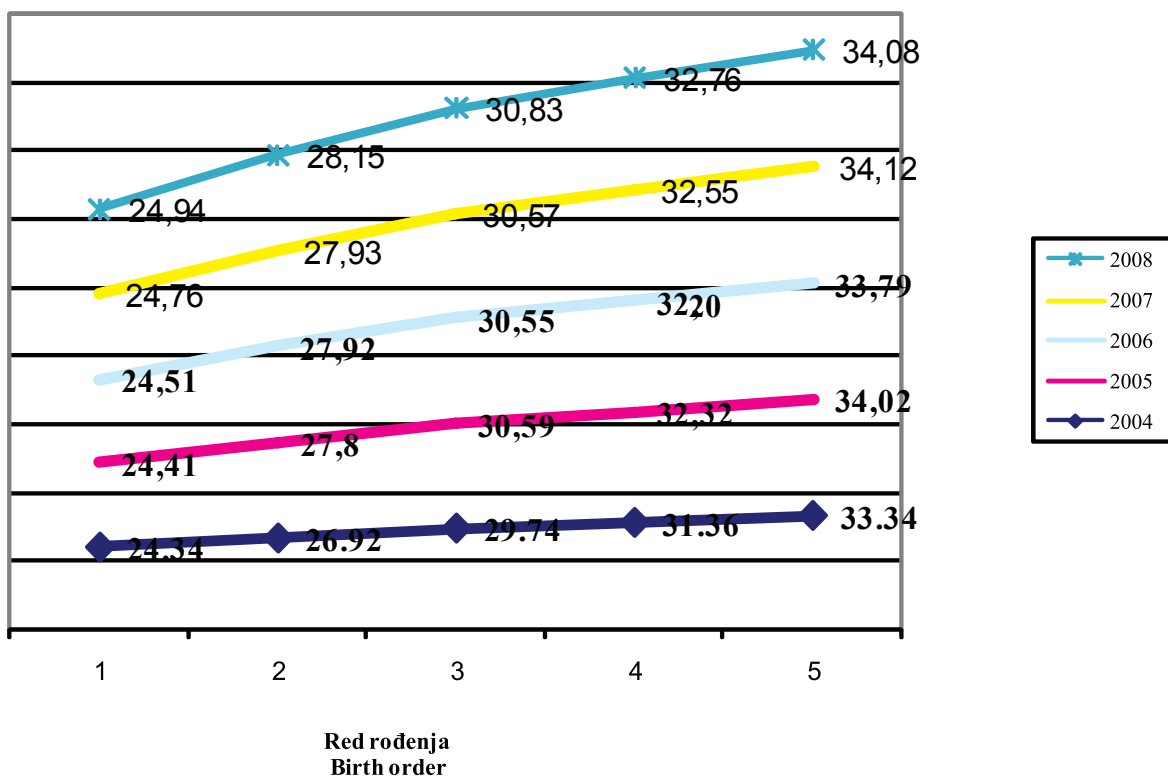

14. Specifične stope fertiliteta¹⁾

Fertility rates

| | Ukupno Total | Starost majke Mother's age | | | | | | | | | Stopa ukupnog fertiliteta ⁵⁾ Total fer.rates ⁵⁾ |
|-------------------|-----------------|-------------------------------|-------|-------|-------|-------|-------|-------|-------|--------------------------|---|
| | | ispod 15 Under 15 | 15-19 | 20-24 | 25-29 | 30-34 | 35-39 | 40-44 | 45-49 | 50 i više 50 and over | |
| 1996 ² | 31,2 | 0,1 | 30,7 | 107,6 | 96,9 | 59,9 | 28,4 | 5,3 | 0,5 | 0,0 | 1,647 |
| 1997 ² | 32,4 | 0,1 | 36,1 | 122,5 | 93,1 | 55,5 | 23,7 | 5,4 | 0,5 | 0,0 | 1,684 |
| 1998 ² | 30,1 | 0,0 | 26,2 | 113,4 | 91,1 | 51,4 | 23,5 | 5,5 | 0,5 | 0,0 | 1,558 |
| 1999 ³ | 23,7 | 0,0 | 19,9 | 96,8 | 84,9 | 47,4 | 19,0 | 4,1 | 0,3 | 0,0 | 1,362 |
| 2000 ³ | 19,7 | 0,0 | 16,6 | 89,6 | 82,7 | 44,1 | 18,6 | 4,0 | 0,2 | 0,0 | 1,300 |
| 2001 ³ | 18,8 | 0,0 | 17,4 | 87,1 | 79,2 | 41,1 | 16,5 | 3,7 | 0,3 | 0,0 | 1,400 |
| 2002 ⁴ | 18,2 | 0,1 | 18,7 | 83,1 | 76,1 | 45,0 | 18,3 | 4,1 | 0,2 | 0,0 | 1,200 |
| 2003 ⁴ | 18,0 | 0,1 | 17,4 | 81,5 | 75,7 | 46,5 | 18,2 | 3,6 | 0,2 | 0,0 | 1,215 |
| 2004 ⁴ | 17,9 | 0,1 | 17,2 | 81,1 | 76,6 | 46,0 | 18,7 | 3,7 | 0,2 | 0,0 | 1,217 |
| 2005 ⁴ | 17,7 | 0,0 | 16,5 | 77,1 | 77,4 | 47,6 | 17,5 | 3,7 | 0,2 | 0,0 | 1,200 |
| 2006 ⁴ | 17,4 | 0,1 | 16,4 | 73,4 | 76,1 | 49,0 | 16,8 | 3,4 | 0,2 | 0,0 | 1,176 |
| 2007 ⁴ | 17,3 | 0,0 | 16,3 | 73,2 | 76,0 | 48,9 | 16,7 | 3,4 | 0,2 | 0,0 | 1,174 |
| 2008 ⁴ | 34,6 | 0,1 | 16,7 | 68,9 | 79,1 | 52,3 | 17,7 | 3,8 | 0,2 | 0,0 | 1,194 |

1) Specifične stope fertiliteta predstavljaju odnos između broja živorođene djece od majke određene starosti prema 1000 žena te iste starosti

1) Fertility rates represent a ratio between a number of live born children by a mother of certain age by 1000 women of the same age

2) Za godine 1996, 1997 i 1998 stope su rađene na bazi projekcije broja stanovnika za BiH za 1995 koju je uradio odjel za stanovništvo Ujedinjenih Nacija, Revizija 1998

2) For the years 1996, 1997 and 1998 the rates are based on the projections on a number of population in B&H for 1995 prepared by the UN Population Division, Revision 1998

3) Za godine 1999, 2000 i 2001 stope su rađene na bazi projekcije broja stanovnika za BiH za 2000 koju je uradio odjel za stanovništvo Ujedinjenih Nacija, Revizija 2000

3) For the years 1999, 2000 and 2001 the rates are based on the projections on a number of population in B&H for 2000 prepared by the UN Population Division, Revision 2000

4) Za godine 2002, 2003, 2004, 2005, 2006, 2007 i 2008. stope su rađene na bazi procjene broja stanovnika za BiH za 2002. koja je urađena u Agenciji za statistiku BiH

4) For the years 2002, 2003, 2004, 2005, 2006, 2007 and 2008 the rates are based on the estimate on a number of population in B&H for 2002 prepared by Agency for statistics of B&H

5) Stopa ukupnog fertiliteta predstavlja ukupan broj živorođene djece na jednu ženu

5) Total fertility rate represents the total number of live births by a female

Grafikon 7:

Graph 7:

Specifične stope fertiliteta 2000-2008
Fertility rates

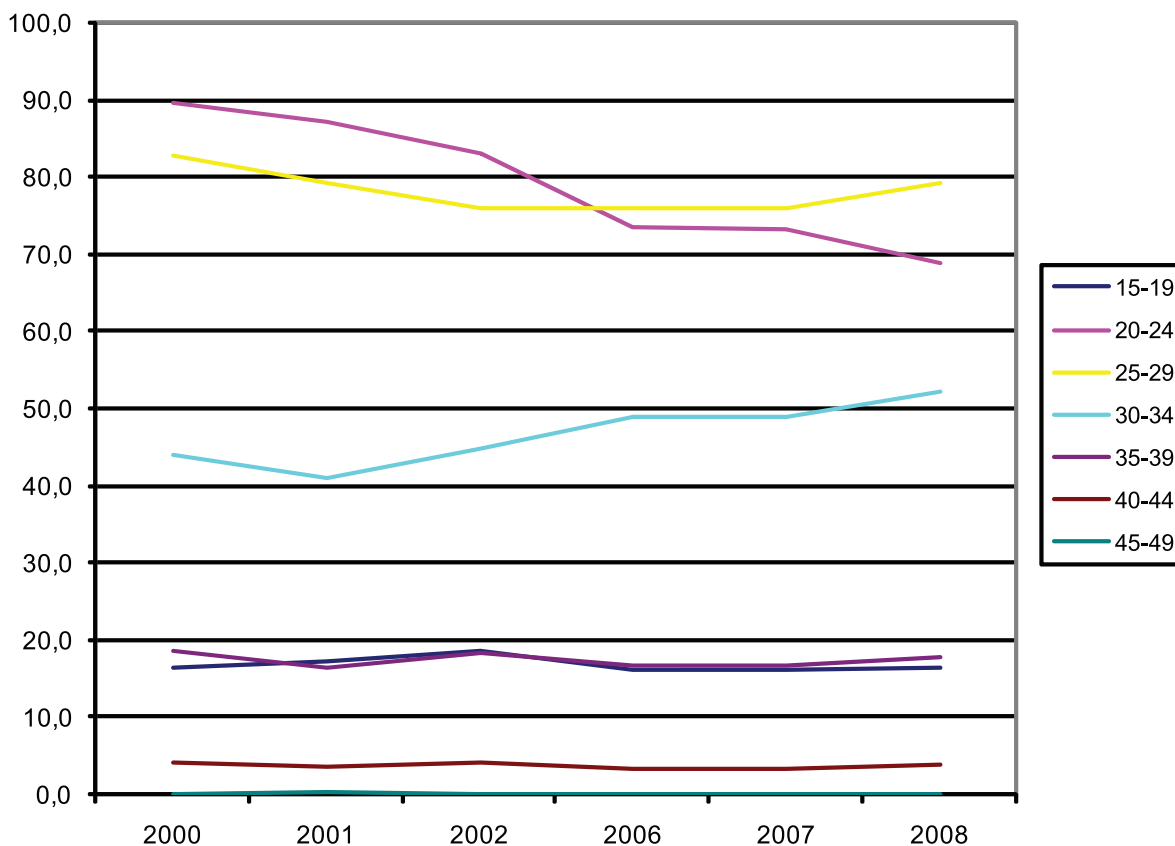

15. Živorodeni po redu rođenja u BiH

Live births by birth order

| Godina Year | Red rođenja / Birth order | | | | | | |
|----------------|---------------------------|--------------|----------------|---------------|------------------|---------------------|---------------------|
| | Ukupno / Total | prvo / First | drugo / Second | treće / Third | četvrto / Fourth | peto i više / fifth | nepoznato / Unknown |
| 1996 | 46.594 | 18.991 | 16.662 | 7.025 | 1.753 | 978 | 1.185 |
| 1997 | 48.397 | 20.667 | 16.775 | 6.400 | 1.534 | 813 | 2.208 |
| 1998 | 45.007 | 19.117 | 15.406 | 5.606 | 1.476 | 738 | 2.664 |
| 1999 | 42.464 | 18.487 | 14.549 | 5.443 | 1.413 | 840 | 1.732 |
| 2000 | 39.563 | 17.113 | 13.785 | 5.133 | 1.372 | 767 | 1.393 |
| 2001 | 37.717 | 16.895 | 13.068 | 4.530 | 1.273 | 699 | 1.252 |
| 2002 | 35.587 | 16.049 | 12.536 | 4.292 | 1.195 | 617 | 898 |
| 2003 | 35.234 | 16.003 | 12.367 | 4.129 | 1.199 | 598 | 938 |
| 2004 | 35.151 | 16.670 | 11.962 | 4.070 | 1.112 | 564 | 773 |
| 2005 | 34.627 | 16.582 | 11.813 | 3.976 | 1.069 | 529 | 658 |
| 2006 | 34.033 | 16.392 | 11.715 | 3.765 | 936 | 470 | 755 |
| 2007 | 33.835 | 16.252 | 11.632 | 3.817 | 926 | 467 | 741 |
| 2008 | 34.176 | 16784 | 12059 | 3719 | 952 | 456 | 206 |

16.

Struktura živorođenih po redu rođenja (%)
Distribution of live births by order proportion

| Godina / Year | Red rođenja / Birth order | | | | | | |
|---------------|---------------------------|--------------|----------------|---------------|------------------|---------------------|---------------------|
| | Ukupno / Total | prvo / First | drugo / Second | treće / Third | četvrto / Fourth | peto i više / Fifth | nepoznato / Unknown |
| 1996 | 100 | 40,8 | 35,8 | 15,1 | 3,8 | 1,2 | 2,5 |
| 1997 | 100 | 42,7 | 34,7 | 13,2 | 3,2 | 1,0 | 4,6 |
| 1998 | 100 | 42,5 | 34,2 | 12,5 | 3,3 | 0,9 | 5,9 |
| 1999 | 100 | 43,5 | 34,3 | 12,8 | 3,3 | 2,0 | 4,1 |
| 2000 | 100 | 43,3 | 34,8 | 13,0 | 3,5 | 1,9 | 3,5 |
| 2001 | 100 | 44,8 | 34,6 | 12,0 | 3,4 | 1,9 | 3,3 |
| 2002 | 100 | 45,1 | 35,2 | 12,1 | 3,4 | 1,7 | 2,5 |
| 2003 | 100 | 45,4 | 35,1 | 11,7 | 3,4 | 1,7 | 2,7 |
| 2004 | 100 | 47,4 | 34,0 | 11,6 | 3,2 | 1,6 | 2,2 |
| 2005 | 100 | 47,9 | 34,1 | 11,5 | 3,1 | 1,5 | 1,9 |
| 2006 | 100 | 48,2 | 34,4 | 11,1 | 2,8 | 1,4 | 2,2 |
| 2007 | 100 | 48,0 | 34,4 | 11,3 | 2,7 | 1,4 | 2,2 |
| 2008 | 100 | 49,1 | 35,3 | 10,9 | 2,8 | 1,3 | 0,6 |

Grafikon 8:
Graph8:

Struktura živorođenih po redu rođenja
Proportion of live births by order

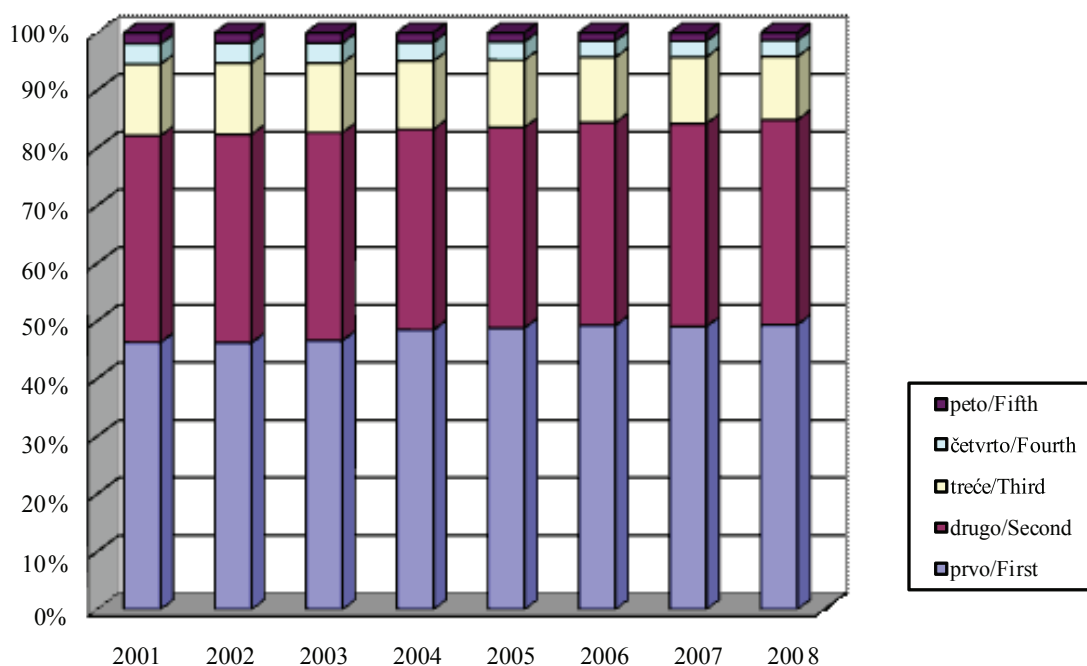

17.

Živorodeni prema bračnom statusu, starosti i godini rođenja majke u BiH u 2008
Live births by marital status, age and year of birth of the mother - 2008-BiH

| STAROST AGE | GODINA RODENJA YEAR OF BIRTH | BRAČNI STATUS MARITAL STATUS | | |
|----------------|---------------------------------|---------------------------------|---------------------------|-----------------|
| | | U braku Legitimate | Van braka Illegitimate | Ukupno Total |
| 12 | 1996 | 0 | 0 | 0 |
| | 1995 | 0 | 0 | 0 |
| 13 | 1995 | 0 | 0 | 0 |
| | 1994 | 0 | 1 | 1 |
| 14 | 1994 | 2 | 2 | 4 |
| | 1993 | 4 | 4 | 8 |
| 15 | 1993 | 1 | 12 | 13 |
| | 1992 | 2 | 25 | 27 |
| 16 | 1992 | 7 | 43 | 50 |
| | 1991 | 11 | 46 | 57 |
| 17 | 1991 | 60 | 79 | 139 |
| | 1990 | 75 | 102 | 177 |
| 18 | 1990 | 181 | 112 | 293 |
| | 1989 | 247 | 97 | 344 |
| 19 | 1989 | 345 | 105 | 450 |
| | 1988 | 467 | 85 | 552 |
| 20 | 1988 | 586 | 126 | 712 |
| | 1987 | 593 | 111 | 704 |
| 21 | 1987 | 679 | 119 | 798 |
| | 1986 | 709 | 109 | 818 |
| 22 | 1986 | 777 | 129 | 906 |
| | 1985 | 893 | 99 | 992 |
| 23 | 1985 | 930 | 105 | 1035 |
| | 1984 | 945 | 96 | 1041 |
| 24 | 1984 | 1089 | 119 | 1208 |
| | 1983 | 1041 | 97 | 1138 |
| 25 | 1983 | 1083 | 110 | 1193 |
| | 1982 | 1082 | 99 | 1181 |
| 26 | 1982 | 1209 | 118 | 1327 |
| | 1981 | 1122 | 105 | 1227 |
| 27 | 1981 | 1152 | 102 | 1254 |
| | 1980 | 1084 | 85 | 1169 |
| 28 | 1980 | 1116 | 97 | 1213 |
| | 1979 | 1000 | 72 | 1072 |
| 29 | 1979 | 1081 | 85 | 1166 |
| | 1978 | 933 | 83 | 1016 |
| 30 | 1978 | 962 | 75 | 1037 |
| | 1977 | 865 | 60 | 925 |

| STAROST AGE | GODINA RODENJA YEAR OF BIRTH | BRAČNI STATUS MARITAL STATUS | | |
|-------------------|---------------------------------|---------------------------------|---------------------------|-----------------|
| | | U braku Legitimate | Van braka Illegitimate | Ukupno Total |
| 31 | 1977 | 865 | 60 | 925 |
| | 1976 | 787 | 58 | 845 |
| 32 | 1976 | 698 | 61 | 759 |
| | 1975 | 641 | 63 | 704 |
| 33 | 1975 | 652 | 43 | 695 |
| | 1974 | 520 | 45 | 565 |
| 34 | 1974 | 503 | 40 | 543 |
| | 1973 | 409 | 31 | 440 |
| 35 | 1973 | 373 | 42 | 415 |
| | 1972 | 344 | 37 | 381 |
| 36 | 1972 | 338 | 34 | 372 |
| | 1971 | 267 | 28 | 295 |
| 37 | 1971 | 260 | 34 | 294 |
| | 1970 | 193 | 26 | 219 |
| 38 | 1970 | 174 | 25 | 199 |
| | 1969 | 165 | 23 | 188 |
| 39 | 1969 | 162 | 23 | 185 |
| | 1968 | 133 | 12 | 145 |
| 40 | 1968 | 98 | 18 | 116 |
| | 1967 | 73 | 15 | 88 |
| 41 | 1967 | 76 | 17 | 93 |
| | 1966 | 51 | 10 | 61 |
| 42 | 1966 | 58 | 8 | 66 |
| | 1965 | 37 | 5 | 42 |
| 43 | 1965 | 30 | 5 | 35 |
| | 1964 | 22 | 6 | 28 |
| 44 | 1964 | 16 | 1 | 17 |
| | 1963 | 14 | 1 | 15 |
| 45 | 1963 | 13 | 1 | 14 |
| | 1962 | 2 | 0 | 2 |
| 46 | 1962 | 7 | 0 | 7 |
| | 1961 | 1 | 1 | 2 |
| 47 | 1961 | 0 | 0 | 0 |
| | 1960 | 1 | 1 | 2 |
| 48 | 1960 | 0 | 1 | 1 |
| | 1959 | 0 | 0 | 0 |
| 49 | 1959 | | 1 | 1 |
| | 1958 | 0 | 0 | 0 |
| 50 i + | 1958and earlier | 0 | 0 | 0 |
| nepoznato/unknown | 9999 | 141 | 29 | 170 |
| Ukupno/ Total | | 30.457 | 3.719 | 34.176 |

18.

Živorodeni po mjesecu rođenja i danu u BiH u 2008
Live births by month and day

| DAN / DAY | MJESEC / MONTH | | | | | | | | | | | | TOTAL |
|------------------|----------------|-------|-------|-------|-------|-------|-------|-------|-------|-------|-------|-------|--------|
| | M1 | M2 | M3 | M4 | M5 | M6 | M7 | M8 | M9 | M10 | M11 | M12 | |
| D1 | 71 | 98 | 63 | 96 | 93 | 87 | 86 | 123 | 120 | 105 | 91 | 88 | 1121 |
| D2 | 73 | 83 | 77 | 108 | 93 | 92 | 104 | 93 | 93 | 102 | 75 | 77 | 1070 |
| D3 | 119 | 99 | 99 | 81 | 68 | 86 | 116 | 105 | 105 | 114 | 97 | 90 | 1179 |
| D4 | 117 | 99 | 93 | 86 | 67 | 98 | 102 | 99 | 112 | 90 | 108 | 90 | 1161 |
| D5 | 97 | 98 | 94 | 64 | 120 | 87 | 95 | 110 | 101 | 84 | 93 | 98 | 1141 |
| D6 | 76 | 85 | 99 | 61 | 131 | 98 | 92 | 111 | 84 | 104 | 93 | 96 | 1130 |
| D7 | 86 | 95 | 88 | 80 | 96 | 70 | 96 | 129 | 91 | 104 | 104 | 74 | 1113 |
| D8 | 95 | 101 | 74 | 88 | 108 | 73 | 107 | 117 | 100 | 108 | 74 | 86 | 1131 |
| D9 | 90 | 79 | 62 | 87 | 89 | 92 | 117 | 83 | 109 | 101 | 75 | 84 | 1068 |
| D10 | 89 | 68 | 90 | 103 | 103 | 98 | 106 | 85 | 108 | 98 | 76 | 99 | 1123 |
| D11 | 109 | 103 | 93 | 81 | 78 | 109 | 116 | 88 | 122 | 91 | 88 | 84 | 1162 |
| D12 | 97 | 96 | 111 | 65 | 88 | 98 | 91 | 94 | 108 | 84 | 89 | 83 | 1104 |
| D13 | 75 | 98 | 82 | 72 | 88 | 110 | 94 | 117 | 102 | 103 | 74 | 82 | 1097 |
| D14 | 93 | 82 | 108 | 73 | 101 | 77 | 101 | 102 | 87 | 97 | 109 | 80 | 1110 |
| D15 | 87 | 102 | 78 | 97 | 91 | 87 | 102 | 94 | 108 | 97 | 86 | 83 | 1112 |
| D16 | 97 | 83 | 59 | 98 | 107 | 85 | 109 | 103 | 116 | 104 | 71 | 90 | 1122 |
| D17 | 109 | 65 | 96 | 103 | 86 | 93 | 112 | 73 | 114 | 99 | 92 | 80 | 1122 |
| D18 | 110 | 86 | 96 | 114 | 88 | 93 | 124 | 110 | 121 | 100 | 78 | 83 | 1203 |
| D19 | 100 | 68 | 103 | 85 | 95 | 91 | 86 | 105 | 101 | 97 | 100 | 98 | 1129 |
| D20 | 87 | 97 | 79 | 83 | 89 | 98 | 88 | 108 | 106 | 103 | 127 | 77 | 1142 |
| D21 | 101 | 96 | 102 | 97 | 101 | 97 | 106 | 114 | 105 | 101 | 95 | 76 | 1191 |
| D22 | 104 | 94 | 77 | 88 | 93 | 103 | 95 | 112 | 101 | 95 | 58 | 69 | 1089 |
| D23 | 105 | 89 | 73 | 89 | 102 | 99 | 107 | 83 | 123 | 96 | 78 | 86 | 1130 |
| D24 | 101 | 66 | 76 | 110 | 88 | 86 | 112 | 99 | 117 | 100 | 77 | 81 | 1113 |
| D25 | 94 | 91 | 100 | 85 | 69 | 79 | 110 | 106 | 125 | 73 | 83 | 79 | 1094 |
| D26 | 79 | 98 | 81 | 76 | 104 | 97 | 91 | 91 | 120 | 77 | 89 | 79 | 1082 |
| D27 | 79 | 89 | 92 | 68 | 91 | 114 | 82 | 104 | 109 | 85 | 88 | 69 | 1070 |
| D28 | 84 | 103 | 91 | 89 | 110 | 88 | 122 | 112 | 95 | 87 | 111 | 60 | 1152 |
| D29 | 104 | 91 | 82 | 103 | 91 | 73 | 82 | 116 | 109 | 86 | 72 | 71 | 1080 |
| D30 | 96 | 0 | 62 | 80 | 94 | 87 | 119 | 88 | 113 | 102 | 86 | 86 | 1013 |
| D31 | 108 | 0 | 77 | 0 | 70 | 0 | 114 | 94 | 0 | 89 | 0 | 70 | 622 |
| Ukupno/ Total | 2.932 | 2.602 | 2.657 | 2.610 | 2.892 | 2.745 | 3.184 | 3.168 | 3.225 | 2.976 | 2.637 | 2.548 | 34.176 |

19. Mrtvorodeći prema spolu i stope mrtvorodećih u BiH

Stillbirths by sex and stillbirths rates

| Godina Year | Ukupno Total | ženski females | muški males | Mrtvorodeći na 1000 živorodećih Still births per 1000 livebirths |
|----------------|-----------------|-------------------|----------------|---|
| 2001. | 193 | 95 | 98 | 5,1 |
| 2002. | 138 | 61 | 77 | 3,9 |
| 2003. | 150 | 59 | 91 | 4,3 |
| 2004. | 168 | 74 | 94 | 4,8 |
| 2005. | 147 | 62 | 85 | 4,2 |
| 2006. | 137 | 54 | 83 | 4,0 |
| 2007. | 174 | 76 | 98 | 5,1 |
| 2008. | 171 | 69 | 102 | 5,0 |

Grafikon 9:
Graph 9:

Mrtvorodeća djeca prema spolu
Stillbirths children by sex

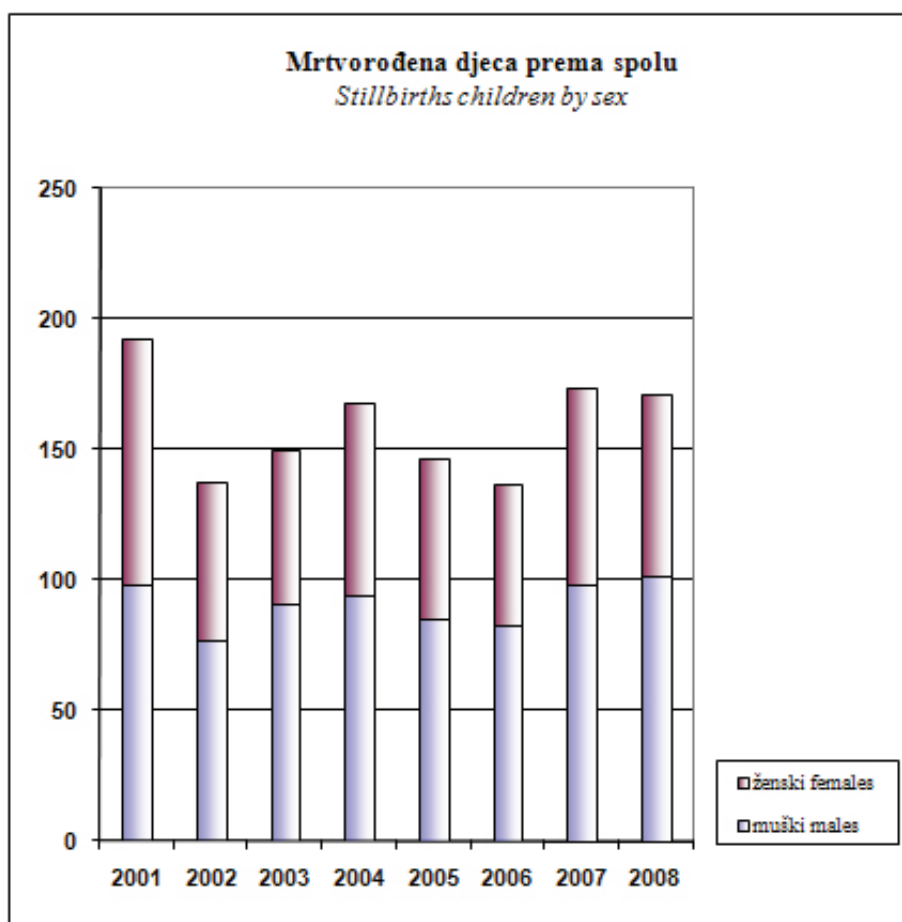

Grafikon 10:
Graph 10:

Stope mrtvorodenih, 2001-2008
Stillbirths rates, 2001-2008

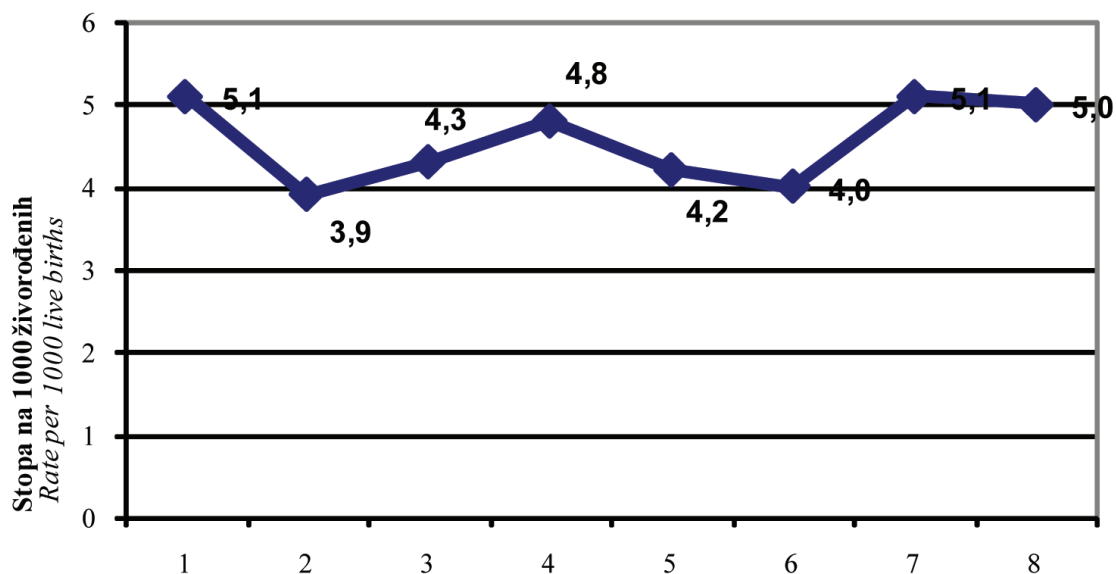

20. Mrtvorodeni prema starosti majke i redu rođenja mrtvorodene djece u BiH u 2008

Stillbirths by age of mother and total birth order

| Red rođenja Total birth order | Svega All Ages | Starost majke / Age of mother (years) | | | | | | | | |
|-----------------------------------|-------------------|---------------------------------------|---------|---------|---------|---------|---------|---------|--------------------------|----------------------|
| | | Ispod 15 Under 15 | 15 - 19 | 20 - 24 | 25 - 29 | 30 - 34 | 35 - 39 | 40 - 44 | 45 i više 45 and over | nepoznato Unknown |
| Ukupno / Total | 171 | 0 | 8 | 33 | 63 | 34 | 22 | 7 | 1 | 3 |
| Prvo / First | 146 | 0 | 7 | 29 | 54 | 30 | 18 | 6 | 1 | 1 |
| Drugo / Second | 12 | 0 | 0 | 4 | 4 | 1 | 3 | 0 | 0 | 0 |
| Treće / Third | 4 | 0 | 0 | 0 | 4 | 0 | 0 | 0 | 0 | 0 |
| Četvrto i više Fourth and more | 5 | 0 | 0 | 0 | 1 | 2 | 1 | 1 | 0 | 0 |
| Nepoznato Unknown | 4 | 0 | 1 | 0 | 0 | 1 | 0 | 0 | 0 | 2 |

21. Umri po spolu, mjestu smrti i liječenju u BiH (1996-2008)

Deaths, grouped according to sex, where death occurred and whether deceased received medical treatment

| | Ukupno Total | Ženski Females | Muški Males | Mjesto smrti Place of death | | % umrlih u zdravstvenoj ustanovi Percentage of deaths in medical facility | Liječenje Medical treatment | | % liječenih Percentage receiving treatment |
|-----------------------------|-----------------|-------------------|----------------|---|--------------------------------|--|-----------------------------------|---|---|
| | | | | Zdravstvena ustanova Medical facility | Drugo mjesto Other place | | Liječeni Received treatment | Nisu liječeni Did not receive treatment | |
| 1992- 1995 ¹⁾ | ... | ... | ... | ... | ... | ... | ... | ... | ... |
| 1996 | 25.152 | 11.200 | 13.952 | 10.218 | 14.934 | 40,6 | 21.548 | 3.604 | 85,7 |
| 1997 | 27.875 | 12.691 | 15.184 | 11.519 | 16.356 | 41,3 | 24.182 | 3.693 | 86,8 |
| 1998 | 28.679 | 13.376 | 15.303 | 13.084 | 15.595 | 45,6 | 25.406 | 3.273 | 88,6 |
| 1999 | 28.637 | 13.476 | 15.161 | 13.503 | 15.134 | 47,2 | 25.562 | 3.075 | 89,3 |
| 2000 | 30.482 | 14.424 | 16.058 | 13.489 | 16.993 | 44,3 | 26.743 | 3.739 | 87,7 |
| 2001 | 30.325 | 14.123 | 16.202 | 11.915 | 18.410 | 39,3 | 26.618 | 3.707 | 87,8 |
| 2002 | 30.155 | 14.508 | 15.647 | 11.488 | 18.647 | 38,1 | 26.546 | 3.589 | 88,1 |
| 2003 | 31.757 | 15.167 | 16.590 | 12.210 | 19.547 | 38,4 | 27.912 | 3.845 | 87,9 |
| 2004 | 32.616 | 15.836 | 16.780 | 12.886 | 19.730 | 39,5 | 29.759 | 2.857 | 91,2 |
| 2005 | 34402 | 16.384 | 18.018 | 13.933 | 20.469 | 40,5 | 31.753 | 2.649 | 92,3 |
| 2006 | 33221 | 15.913 | 17.308 | 13.636 | 19.585 | 41,0 | 29.612 | 3.609 | 89,1 |
| 2007 | 35044 | 16.890 | 18.154 | 14.713 | 20.331 | 42,0 | 31.405 | 3.639 | 89,6 |
| 2008 | 34.026 | 16.339 | 17.687 | 14.890 | 19.136 | 43,7 | 31.140 | 2.886 | 91,5 |

1) Ne raspolaže se sa pouzdanim podacima u periodu ratnih dejstava

1) We do not dispose of the data for the period of the war

22. Umrlji po starosti i spolu u BiH (2004-2008)
Deaths by age and sex

| | Ukupno Total | 0-4 | 5-9 | 10-14 | 15-19 | 20-24 | 25-29 | 30-34 | 35-39 | 40-44 | 45-49 | 50-54 | 55-59 | 60-64 | 65-69 | 70-74 | 75-79 | 80-84 | 85 i više 85 and more | nepoznato unknown |
|------|-----------------|--------|-----|-------|-------|-------|-------|-------|-------|-------|-------|-------|-------|-------|-------|-------|-------|-------|--------------------------|----------------------|
| 2004 | svaga/all | 32.616 | 292 | 29 | 27 | 106 | 149 | 152 | 209 | 314 | 578 | 1.056 | 1.436 | 2.790 | 4.805 | 6.275 | 5.882 | 4.194 | 2.542 | 31 |
| | ženski/females | 15.836 | 117 | 13 | 12 | 32 | 45 | 38 | 70 | 99 | 193 | 370 | 495 | 1.104 | 2.066 | 2.960 | 3.207 | 2.663 | 1.733 | 12 |
| 2005 | muški/males | 16.780 | 175 | 16 | 15 | 74 | 104 | 114 | 139 | 215 | 385 | 686 | 941 | 1.686 | 2.739 | 3.315 | 2.675 | 1.531 | 809 | 19 |
| | svaga/all | 34.402 | 284 | 38 | 45 | 101 | 165 | 173 | 203 | 304 | 547 | 961 | 1.546 | 2.580 | 5.062 | 6.448 | 6.567 | 4.487 | 2.913 | 33 |
| 2006 | ženski/females | 16.384 | 122 | 17 | 12 | 22 | 53 | 39 | 70 | 110 | 172 | 310 | 480 | 970 | 2.088 | 3.056 | 3.461 | 2.829 | 1.923 | 16 |
| | muški/males | 18.018 | 162 | 21 | 33 | 79 | 112 | 134 | 133 | 194 | 375 | 651 | 1.066 | 1.610 | 2.974 | 3.392 | 3.106 | 1.658 | 990 | 17 |
| 2007 | svaga/all | 33.221 | 292 | 33 | 51 | 93 | 149 | 171 | 200 | 266 | 553 | 944 | 1.599 | 2.229 | 4.553 | 6.212 | 6.437 | 4.504 | 2.933 | 56 |
| | ženski/females | 15.913 | 112 | 13 | 26 | 29 | 43 | 51 | 65 | 87 | 178 | 334 | 506 | 838 | 1.859 | 2.891 | 3.356 | 2.878 | 1.968 | 25 |
| 2008 | muški/males | 17.308 | 180 | 20 | 25 | 64 | 106 | 120 | 135 | 179 | 375 | 610 | 1.093 | 1.391 | 2.694 | 3.321 | 3.081 | 1.626 | 965 | 31 |
| | svaga/all | 35.044 | 268 | 43 | 29 | 101 | 149 | 178 | 209 | 285 | 538 | 1.012 | 1.762 | 2.437 | 4.588 | 6.389 | 6.937 | 4.838 | 3.145 | 38 |
| 2007 | ženski/females | 16.890 | 118 | 22 | 12 | 26 | 41 | 43 | 70 | 87 | 193 | 329 | 566 | 915 | 1.914 | 2.938 | 3.688 | 3.064 | 2.147 | 20 |
| | muški/males | 18.154 | 150 | 21 | 17 | 75 | 108 | 135 | 139 | 198 | 345 | 683 | 1.196 | 1.522 | 2.674 | 3.451 | 3.249 | 1.774 | 998 | 18 |
| 2008 | svaga/all | 34.026 | 269 | 28 | 52 | 98 | 158 | 169 | 187 | 268 | 469 | 947 | 1.497 | 2.262 | 3.968 | 6.203 | 6.795 | 5.132 | 3.399 | 35 |
| | ženski females | 16.339 | 116 | 8 | 19 | 25 | 35 | 31 | 55 | 88 | 149 | 327 | 450 | 723 | 1.620 | 2.878 | 3.593 | 3.089 | 2.340 | 13 |
| | muški/males | 17.687 | 153 | 20 | 33 | 73 | 123 | 138 | 132 | 180 | 320 | 620 | 1.047 | 1.482 | 2.348 | 3.325 | 3.202 | 2.043 | 1.059 | 22 |

23. Prosječna starost umrlih osoba u BiH (1999-2008)

Average age of deaths in B&H

| Prosječna starost umrlih osoba Average age of deaths | Ukupno Total | Ženski Females | Muški Males |
|---|-----------------|-------------------|----------------|
| 1999 | 66,6 | 69,5 | 64,0 |
| 2000 | 66,8 | 69,7 | 64,2 |
| 2001 | 67,2 | 70,2 | 64,6 |
| 2002 | 67,8 | 70,7 | 65,0 |
| 2003 | 68,4 | 71,2 | 65,8 |
| 2004 | 68,9 | 71,7 | 66,3 |
| 2005 | 69,3 | 72,2 | 66,8 |
| 2006 | 69,4 | 72,2 | 66,8 |
| 2007 | 69,6 | 72,5 | 66,9 |
| 2008 | 70,2 | 73,3 | 67,4 |

Grafikon II:
Graph II:

Prosječna starost umrlih
Average age of deaths

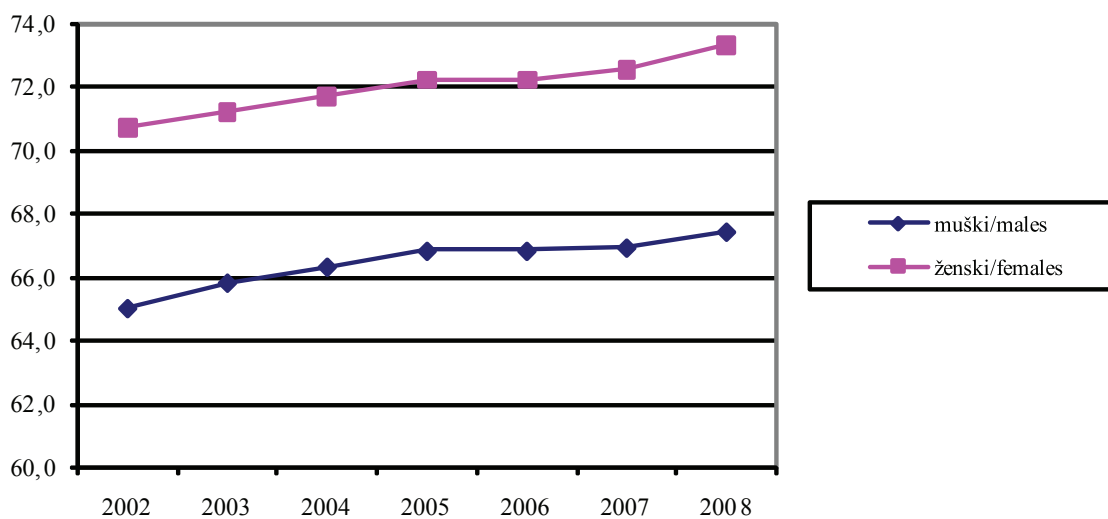

24.

Umrli po spolu, starosti i godini rođenja u 2008 u BiH
Deaths by sex, age and year of birth

| Starost / Age | Godina rođenja Year of birth | SPOL / SEX | | Ukupno Total |
|---------------|---------------------------------|-------------------|----------------|-----------------|
| | | ženski Females | muški Males | |
| 0 | 2008 | 92 | 127 | 219 |
| | 2007 | 13 | 5 | 18 |
| 1 | 2007 | 1 | 2 | 3 |
| | 2006 | 2 | 6 | 8 |
| 2 | 2006 | 4 | 2 | 6 |
| | 2005 | 1 | 2 | 3 |
| 3 | 2005 | 1 | 2 | 3 |
| | 2004 | 1 | 2 | 3 |
| 4 | 2004 | 1 | 3 | 4 |
| | 2003 | 0 | 2 | 2 |
| 5 | 2003 | 1 | 1 | 2 |
| | 2002 | 1 | 1 | 2 |
| 6 | 2002 | 1 | 2 | 3 |
| | 2001 | 2 | 3 | 5 |
| 7 | 2001 | 0 | 1 | 1 |
| | 2000 | 2 | 6 | 8 |
| 8 | 2000 | 1 | 1 | 2 |
| | 1999 | 0 | 4 | 4 |
| 9 | 1999 | 0 | 0 | 0 |
| | 1998 | 0 | 1 | 1 |
| 10 | 1998 | 0 | 3 | 3 |
| | 1997 | 0 | 4 | 4 |
| 11 | 1997 | 2 | 2 | 4 |
| | 1996 | 2 | 6 | 8 |
| 12 | 1996 | 5 | 1 | 6 |
| | 1995 | 3 | 4 | 7 |
| 13 | 1995 | 2 | 4 | 6 |
| | 1994 | 0 | 3 | 3 |
| 14 | 1994 | 4 | 4 | 8 |
| | 1993 | 1 | 2 | 3 |
| 15 | 1993 | 0 | 4 | 4 |
| | 1992 | 3 | 2 | 5 |
| 16 | 1992 | 3 | 2 | 5 |
| | 1991 | 2 | 7 | 9 |
| 17 | 1991 | 2 | 13 | 15 |
| | 1990 | 3 | 8 | 11 |
| 18 | 1990 | 3 | 4 | 7 |
| | 1989 | 3 | 7 | 10 |

| Starost / Age | Godina rođenja Year of birth | SPOL / SEX | | Ukupno Total |
|---------------|---------------------------------|-------------------|----------------|-----------------|
| | | ženski Females | muški Males | |
| 19 | 1989 | 3 | 13 | 16 |
| | 1988 | 3 | 13 | 16 |
| 20 | 1988 | 0 | 8 | 8 |
| | 1987 | 3 | 10 | 13 |
| 21 | 1987 | 7 | 11 | 18 |
| | 1986 | 1 | 12 | 13 |
| 22 | 1986 | 3 | 5 | 8 |
| | 1985 | 3 | 15 | 18 |
| 23 | 1985 | 4 | 10 | 14 |
| | 1984 | 5 | 21 | 26 |
| 24 | 1984 | 4 | 21 | 25 |
| | 1983 | 5 | 10 | 15 |
| 25 | 1983 | 11 | 8 | 19 |
| | 1982 | 2 | 23 | 25 |
| 26 | 1982 | 2 | 11 | 13 |
| | 1981 | 4 | 9 | 13 |
| 27 | 1981 | 2 | 13 | 15 |
| | 1980 | 2 | 18 | 20 |
| 28 | 1980 | 4 | 13 | 17 |
| | 1979 | 0 | 15 | 15 |
| 29 | 1979 | 2 | 16 | 18 |
| | 1978 | 2 | 12 | 14 |
| 30 | 1978 | 2 | 12 | 14 |
| | 1977 | 3 | 7 | 10 |
| 31 | 1977 | 6 | 12 | 18 |
| | 1976 | 3 | 9 | 12 |
| 32 | 1976 | 6 | 11 | 17 |
| | 1975 | 8 | 16 | 24 |
| 33 | 1975 | 4 | 13 | 17 |
| | 1974 | 5 | 19 | 24 |
| 34 | 1974 | 10 | 16 | 26 |
| | 1973 | 8 | 17 | 25 |
| 35 | 1973 | 6 | 18 | 24 |
| | 1972 | 7 | 22 | 29 |
| 36 | 1972 | 11 | 17 | 28 |
| | 1971 | 8 | 20 | 28 |
| 37 | 1971 | 7 | 8 | 15 |
| | 1970 | 4 | 20 | 24 |
| 38 | 1970 | 5 | 17 | 22 |
| | 1969 | 14 | 18 | 32 |
| 39 | 1969 | 13 | 19 | 32 |
| | 1968 | 13 | 21 | 34 |

DEMOGRAFIJA

DEMOGRAPHY

| Starost / Age | Godina rođenja Year of birth | SPOL / SEX | | Ukupno Total |
|---------------|---------------------------------|-------------------|----------------|-----------------|
| | | ženski Females | muški Males | |
| 40 | 1968 | 9 | 19 | 28 |
| | 1967 | 10 | 16 | 26 |
| 41 | 1967 | 14 | 31 | 45 |
| | 1966 | 17 | 25 | 42 |
| 42 | 1966 | 19 | 41 | 60 |
| | 1965 | 14 | 41 | 55 |
| 43 | 1965 | 17 | 32 | 49 |
| | 1964 | 13 | 37 | 50 |
| 44 | 1964 | 21 | 45 | 66 |
| | 1963 | 15 | 33 | 48 |
| 45 | 1963 | 19 | 57 | 76 |
| | 1962 | 23 | 49 | 72 |
| 46 | 1962 | 30 | 69 | 99 |
| | 1961 | 26 | 45 | 71 |
| 47 | 1961 | 41 | 56 | 97 |
| | 1960 | 28 | 64 | 92 |
| 48 | 1960 | 33 | 74 | 107 |
| | 1959 | 34 | 61 | 95 |
| 49 | 1959 | 41 | 62 | 103 |
| | 1958 | 52 | 83 | 135 |
| 50 | 1958 | 39 | 92 | 131 |
| | 1957 | 40 | 77 | 117 |
| 51 | 1957 | 44 | 104 | 148 |
| | 1956 | 27 | 90 | 117 |
| 52 | 1956 | 43 | 134 | 177 |
| | 1955 | 46 | 108 | 154 |
| 53 | 1955 | 56 | 89 | 145 |
| | 1954 | 43 | 105 | 148 |
| 54 | 1954 | 53 | 125 | 178 |
| | 1953 | 59 | 123 | 182 |
| 55 | 1953 | 77 | 145 | 222 |
| | 1952 | 69 | 145 | 214 |
| 56 | 1952 | 68 | 141 | 209 |
| | 1951 | 41 | 111 | 152 |
| 57 | 1951 | 67 | 128 | 195 |
| | 1950 | 80 | 130 | 210 |
| 58 | 1950 | 88 | 152 | 240 |
| | 1949 | 65 | 158 | 223 |
| 59 | 1949 | 78 | 144 | 222 |
| | 1948 | 90 | 113 | 203 |
| 60 | 1948 | 64 | 145 | 209 |
| | 1947 | 74 | 149 | 223 |

| Starost / Age | Godina rođenja Year of birth | SPOL / SEX | | Ukupno Total |
|---------------|---------------------------------|-------------------|----------------|-----------------|
| | | ženski Females | muški Males | |
| 61 | 1947 | 77 | 165 | 242 |
| | 1946 | 83 | 154 | 237 |
| 62 | 1946 | 57 | 131 | 188 |
| | 1945 | 73 | 151 | 224 |
| 63 | 1945 | 83 | 144 | 227 |
| | 1944 | 77 | 134 | 211 |
| 64 | 1944 | 87 | 161 | 248 |
| | 1943 | 105 | 148 | 253 |
| 65 | 1943 | 104 | 148 | 252 |
| | 1942 | 125 | 150 | 275 |
| 66 | 1942 | 133 | 210 | 343 |
| | 1941 | 113 | 245 | 358 |
| 67 | 1941 | 149 | 235 | 384 |
| | 1940 | 175 | 251 | 426 |
| 68 | 1940 | 197 | 267 | 464 |
| | 1939 | 192 | 299 | 491 |
| 69 | 1939 | 213 | 269 | 482 |
| | 1938 | 219 | 274 | 493 |
| 70 | 1938 | 246 | 313 | 559 |
| | 1937 | 230 | 308 | 538 |
| 71 | 1937 | 266 | 341 | 607 |
| | 1936 | 294 | 287 | 581 |
| 72 | 1936 | 292 | 342 | 634 |
| | 1935 | 275 | 353 | 628 |
| 73 | 1935 | 308 | 342 | 650 |
| | 1934 | 287 | 345 | 632 |
| 74 | 1934 | 338 | 354 | 692 |
| | 1933 | 342 | 340 | 682 |
| 75 | 1933 | 354 | 389 | 743 |
| | 1932 | 319 | 310 | 629 |
| 76 | 1932 | 374 | 361 | 735 |
| | 1931 | 350 | 291 | 641 |
| 77 | 1931 | 324 | 316 | 640 |
| | 1930 | 376 | 346 | 722 |
| 78 | 1930 | 350 | 286 | 636 |
| | 1929 | 357 | 289 | 646 |
| 79 | 1929 | 401 | 318 | 719 |
| | 1928 | 388 | 296 | 684 |
| 80 | 1928 | 417 | 360 | 777 |
| | 1927 | 341 | 282 | 623 |
| 81 | 1927 | 341 | 249 | 590 |
| | 1926 | 302 | 206 | 508 |

DEMOGRAFIJA

DEMOGRAPHY

| Starost / Age | Godina rođenja Year of birth | SPOL / SEX | | Ukupno Total |
|---------------|---------------------------------|-------------------|----------------|-----------------|
| | | ženski Females | muški Males | |
| 82 | 1926 | 318 | 216 | 534 |
| | 1925 | 286 | 158 | 444 |
| 83 | 1925 | 302 | 146 | 448 |
| | 1924 | 238 | 143 | 381 |
| 84 | 1924 | 267 | 140 | 407 |
| | 1923 | 277 | 143 | 420 |
| 85 | 1923 | 219 | 149 | 368 |
| | 1922 | 249 | 89 | 338 |
| 86 | 1922 | 233 | 92 | 325 |
| | 1921 | 188 | 75 | 263 |
| 87 | 1921 | 163 | 79 | 242 |
| | 1920 | 171 | 82 | 253 |
| 88 | 1920 | 197 | 73 | 270 |
| | 1919 | 127 | 72 | 199 |
| 89 | 1919 | 105 | 45 | 150 |
| | 1918 | 60 | 31 | 91 |
| 90 | 1918 | 49 | 27 | 76 |
| | 1917 | 60 | 18 | 78 |
| 91 | 1917 | 41 | 19 | 60 |
| | 1916 | 47 | 20 | 67 |
| 92 | 1916 | 33 | 13 | 46 |
| | 1915 | 45 | 19 | 64 |
| 93 | 1915 | 44 | 20 | 64 |
| | 1914 | 63 | 27 | 90 |
| 94 | 1914 | 47 | 24 | 71 |
| | 1913 | 44 | 11 | 55 |
| 95 | 1913 | 26 | 11 | 37 |
| | 1912 | 17 | 13 | 30 |
| 96 | 1912 | 23 | 6 | 29 |
| | 1911 | 10 | 6 | 16 |
| 97 | 1911 | 13 | 3 | 16 |
| | 1910 | 14 | 8 | 22 |
| 98 | 1910 | 20 | 7 | 27 |
| | 1909 | 8 | 3 | 11 |
| 99 | 1909 | 3 | 2 | 5 |
| | 1908 | 2 | 4 | 6 |
| 100 | 1908 | 3 | 1 | 4 |
| | 1907 | 2 | 2 | 4 |
| 101 | 1907 | 3 | 2 | 5 |
| | 1906 | 3 | 0 | 3 |
| 102 | 1906 | 1 | 2 | 3 |
| | 1905 | 1 | 0 | 1 |

| Starost / Age | Godina rođenja Year of birth | SPOL / SEX | | Ukupno Total |
|-------------------|---------------------------------|-------------------|----------------|-----------------|
| | | ženski Females | muški Males | |
| 103 | 1905 | 3 | 0 | 3 |
| | 1904 | 2 | 0 | 2 |
| 104 | 1904 | 0 | 2 | 2 |
| | 1903 | 0 | 0 | 0 |
| 105 | 1903 | 0 | 1 | 1 |
| | 1902 | 0 | 0 | 0 |
| 106 | 1902 | 0 | 0 | 0 |
| | 1901 | 0 | 0 | 0 |
| 107 | 1901 | 0 | 0 | 0 |
| | 1900 | 0 | 1 | 1 |
| 108 | 1900 | 0 | 0 | 0 |
| | 1899 | 0 | 0 | 0 |
| 109 | 1899 | 0 | 0 | 0 |
| | 1898 | 0 | 0 | 0 |
| 110 | 1898 and earlier | 1 | 0 | 1 |
| nepoznato/unknown | 9999 | 13 | 22 | 35 |
| UKUPNO | TOTAL | 16.339 | 17.687 | 34.026 |

25. Umri po uzroku smrti i spolu prema starosti u 2008. godini u BiH

Deaths by cause of death and sex by age in 2008 in B&H

| UZROK SMRTI CAUSE OF DEATH | UKUPNO TOTAL | do 1 godine To 1 year | 1-4 | 5-14 | 15-24 | 25-34 | 35-44 | 45-54 | 55-64 | 65-74 | 75-84 | 85 i više 85 and over | Nep- oznato Unknown |
|--|-----------------|--------------------------------|-----|------|-------|-------|-------|-------|-------|-------|-------|--------------------------------|---------------------------|
| UKUPNO svega / all | 34026 | 235 | 34 | 80 | 256 | 356 | 737 | 2444 | 4352 | 10171 | 11927 | 3399 | 35 |
| TOTAL | | | | | | | | | | | | | |
| ženski / females | 16339 | 104 | 12 | 27 | 60 | 86 | 237 | 777 | 1503 | 4498 | 6682 | 2340 | 13 |
| muški / males | 17687 | 131 | 22 | 53 | 196 | 270 | 500 | 1667 | 2849 | 5673 | 5245 | 1059 | 22 |
| (A00-B99) | | | | | | | | | | | | | |
| Odredene infektivne i parazitne bolesti / Infectious and parasitic diseases | | | | | | | | | | | | | |
| svega /all | 275 | 6 | 2 | 3 | 2 | 5 | 9 | 32 | 35 | 86 | 79 | 16 | 0 |
| ženski / females | 105 | 4 | 0 | 3 | 0 | 2 | 3 | 6 | 9 | 31 | 36 | 11 | 0 |
| muški / males | 170 | 2 | 2 | 0 | 2 | 3 | 6 | 26 | 26 | 55 | 43 | 5 | 0 |
| (C00-C97,D00-D48) | | | | | | | | | | | | | |
| Neoplazme / Neoplasms | | | | | | | | | | | | | |
| svega / all | 6734 | 0 | 3 | 14 | 25 | 54 | 195 | 818 | 1375 | 2375 | 1663 | 212 | 0 |
| ženski / females | 2681 | 0 | 1 | 4 | 10 | 17 | 107 | 343 | 502 | 874 | 711 | 112 | 0 |
| muški / males | 4053 | 0 | 2 | 10 | 15 | 37 | 88 | 475 | 873 | 1501 | 952 | 100 | 0 |
| (D50-D89) | | | | | | | | | | | | | |
| Bolesti krvi i krvotvornih organa i određeni poremećaji imunog sustava Diseases of the blood and blood-forming organs, disorders involving the immune mechanism | | | | | | | | | | | | | |
| svega /all | 37 | 0 | 1 | 0 | 0 | 1 | 1 | 5 | 6 | 11 | 11 | 1 | 0 |
| ženski / females | 21 | 0 | 0 | 0 | 0 | 0 | 0 | 4 | 3 | 6 | 7 | 1 | 0 |
| muški / males | 16 | 0 | 1 | 0 | 0 | 1 | 1 | 1 | 3 | 5 | 4 | 0 | 0 |
| (E00-E90) | | | | | | | | | | | | | |
| Endokrina i metabolička oboljenja sa poremećajima u ishrani Endocrine metabolic and nutritional diseases | | | | | | | | | | | | | |
| svega /all | 1563 | 0 | 0 | 1 | 1 | 3 | 15 | 58 | 204 | 587 | 613 | 81 | 0 |
| ženski / females | 945 | 0 | 0 | 1 | 0 | 1 | 5 | 15 | 80 | 347 | 430 | 66 | 0 |
| muški / males | 618 | 0 | 0 | 0 | 1 | 2 | 10 | 43 | 124 | 240 | 183 | 15 | 0 |
| (F00-F99) | | | | | | | | | | | | | |
| Mentalni poremećaji i poremećaji ponašanja / Mental and behavioural disorders | | | | | | | | | | | | | |
| svega /all | 169 | 0 | 0 | 0 | 1 | 5 | 14 | 40 | 32 | 28 | 38 | 11 | 0 |
| ženski / females | 42 | 0 | 0 | 0 | 0 | 0 | 1 | 7 | 4 | 5 | 18 | 7 | 0 |

| UZROK SMRTI CAUSE OF DEATH | UKU-PNO TOTAL | do 1 godine To 1 year | 1-4 | 5-14 | 15-24 | 25-34 | 35-44 | 45-54 | 55-64 | 65-74 | 75-84 | 85 i više 85 and over | Nep- oznato Unknown |
|---|------------------|--------------------------------|-----|------|-------|-------|-------|-------|-------|-------|-------|--------------------------------|---------------------------|
| muški / males | 127 | 0 | 0 | 0 | 1 | 5 | 13 | 33 | 28 | 23 | 20 | 4 | 0 |
| (G00-G99) | | | | | | | | | | | | | |
| Oboljenja nervnog sustava / Diseases of the nervous system | | | | | | | | | | | | | |
| svega /all | 287 | 0 | 1 | 9 | 7 | 5 | 15 | 25 | 32 | 76 | 102 | 15 | 0 |
| ženski / females | 120 | 0 | 1 | 3 | 1 | 3 | 7 | 12 | 14 | 21 | 46 | 12 | 0 |
| muški / males | 167 | 0 | 0 | 6 | 6 | 2 | 8 | 13 | 18 | 55 | 56 | 3 | 0 |
| (H60-H93) | | | | | | | | | | | | | |
| Bolesti uha i mastoidnog nastavka / Diseases of the ear and adnexa | | | | | | | | | | | | | |
| svega /all | 1 | 0 | 0 | 0 | 0 | 0 | 0 | 0 | 0 | 0 | 1 | 0 | 0 |
| ženski / females | 1 | 0 | 0 | 0 | 0 | 0 | 0 | 0 | 0 | 0 | 0 | 0 | 0 |
| muški / males | 0 | 0 | 0 | 0 | 0 | 0 | 0 | 0 | 0 | 0 | 1 | 0 | 0 |
| (I00-I99) | | | | | | | | | | | | | |
| Oboljenja cirkularnog sustava / Diseases of the circulatory system | | | | | | | | | | | | | |
| svega /all | 17988 | 13 | 6 | 7 | 27 | 67 | 213 | 815 | 1735 | 5201 | 7421 | 2477 | 6 |
| ženski / females | 9603 | 6 | 4 | 2 | 7 | 29 | 71 | 218 | 619 | 2505 | 4425 | 1716 | 1 |
| muški / males | 8385 | 7 | 2 | 5 | 20 | 38 | 142 | 597 | 1116 | 2696 | 2996 | 761 | 5 |
| (J00-J99) | | | | | | | | | | | | | |
| Oboljenja respiratornog sustava / Diseases of the respiratory system | | | | | | | | | | | | | |
| svega /all | 1035 | 4 | 1 | 1 | 7 | 5 | 13 | 34 | 96 | 323 | 427 | 123 | 1 |
| ženski / females | 408 | 1 | 0 | 1 | 3 | 0 | 5 | 8 | 31 | 113 | 170 | 76 | 0 |
| muški / males | 627 | 3 | 1 | 0 | 4 | 5 | 8 | 26 | 65 | 210 | 257 | 47 | 1 |
| (K00-K93) | | | | | | | | | | | | | |
| Oboljenja digestivnog trakta / Diseases of the digestive system | | | | | | | | | | | | | |
| svega /all | 846 | 4 | 0 | 0 | 3 | 2 | 32 | 93 | 152 | 295 | 224 | 40 | 1 |
| ženski / females | 334 | 0 | 0 | 0 | 0 | 1 | 4 | 21 | 31 | 127 | 123 | 27 | 0 |
| muški / males | 512 | 4 | 0 | 0 | 3 | 1 | 28 | 72 | 121 | 168 | 101 | 13 | 1 |
| (L00-L99) | | | | | | | | | | | | | |
| Oboljenja kože i potkožnog tkiva / Diseases of the skin and subcutaneous tissue | | | | | | | | | | | | | |
| svega /all | 10 | 0 | 0 | 0 | 0 | 0 | 0 | 1 | 4 | 2 | 2 | 1 | 0 |
| ženski / females | 7 | 0 | 0 | 0 | 0 | 0 | 0 | 1 | 2 | 2 | 1 | 1 | 0 |
| muški / males | 3 | 0 | 0 | 0 | 0 | 0 | 0 | 0 | 2 | 0 | 1 | 0 | 0 |

DEMOGRAFIJA

DEMOGRAPHY

| UZROK SMRTI CAUSE OF DEATH | UKU-PNO TOTAL | do 1 godine To 1 year | 1-4 | 5-14 | 15-24 | 25-34 | 35-44 | 45-54 | 55-64 | 65-74 | 75-84 | 85 i više 85 and over | Nep-oznato Unknown |
|--|------------------|--------------------------|-----|------|-------|-------|-------|-------|-------|-------|-------|--------------------------|-----------------------|
| (M00-M99) | | | | | | | | | | | | | |
| Oboljenja koštano-mišićnog sustava i vezivnog tkiva / Diseases of the musculoskeletal system and connective tissue | | | | | | | | | | | | | |
| svega /all | 40 | 0 | 0 | 0 | 0 | 1 | 2 | 4 | 4 | 15 | 9 | 5 | 0 |
| ženski / females | 26 | 0 | 0 | 0 | 0 | 1 | 2 | 1 | 4 | 9 | 5 | 4 | 0 |
| muški / males | 14 | 0 | 0 | 0 | 0 | 0 | 0 | 3 | 0 | 6 | 4 | 1 | 0 |
| (N00-N99) | | | | | | | | | | | | | |
| Oboljenja genitourinarnog sustava / Diseases of the genitourinary system | | | | | | | | | | | | | |
| svega /all | 571 | 0 | 1 | 0 | 2 | 2 | 12 | 39 | 68 | 187 | 224 | 36 | 0 |
| ženski / females | 265 | 0 | 0 | 0 | 1 | 0 | 5 | 15 | 34 | 83 | 103 | 24 | 0 |
| muški / males | 306 | 0 | 1 | 0 | 1 | 2 | 7 | 24 | 34 | 104 | 121 | 12 | 0 |
| (O00-O99) | | | | | | | | | | | | | |
| Trudnoća,porodaj i puerperijum / Pregnancy,childbirth and the puerperium | | | | | | | | | | | | | |
| svega /all | 4 | 0 | 0 | 0 | 2 | 2 | 0 | 0 | 0 | 0 | 0 | 0 | 0 |
| ženski / females | 4 | 0 | 0 | 0 | 2 | 2 | 0 | 0 | 0 | 0 | 0 | 0 | 0 |
| muški / males | 0 | 0 | 0 | 0 | 0 | 0 | 0 | 0 | 0 | 0 | 0 | 0 | 0 |
| (P00-P96) | | | | | | | | | | | | | |
| Određena stanja porijeklom perinatalnog perioda / Certain conditions originating in the perinatal period | | | | | | | | | | | | | |
| svega /all | 136 | 136 | 0 | 0 | 0 | 0 | 0 | 0 | 0 | 0 | 0 | 0 | 0 |
| ženski / females | 61 | 61 | 0 | 0 | 0 | 0 | 0 | 0 | 0 | 0 | 0 | 0 | 0 |
| muški / males | 75 | 75 | 0 | 0 | 0 | 0 | 0 | 0 | 0 | 0 | 0 | 0 | 0 |
| (Q00-Q99) | | | | | | | | | | | | | |
| Kongenitalne malformacije,deformacije i hromozomske abnormalnosti / Congenital malformations,deformations | | | | | | | | | | | | | |
| svega /all | 61 | 45 | 5 | 3 | 5 | 0 | 0 | 1 | 1 | 1 | 0 | 0 | 0 |
| ženski / females | 29 | 20 | 1 | 2 | 4 | 0 | 0 | 0 | 1 | 1 | 0 | 0 | 0 |
| muški / males | 32 | 25 | 4 | 1 | 1 | 0 | 0 | 1 | 0 | 0 | 0 | 0 | 0 |
| (R00-R99) | | | | | | | | | | | | | |
| Simptomi,znaci i nenormalni klinički nalazi i laboratorijski nalazi koji nisu drugdje klasificirani Symptoms,sings and abnormal clinical and laboratory findings,not elsewhere classified | | | | | | | | | | | | | |
| svega /all | 2028 | 16 | 1 | 13 | 19 | 41 | 42 | 176 | 273 | 485 | 687 | 274 | 1 |
| ženski / females | 976 | 6 | 1 | 4 | 6 | 11 | 9 | 43 | 76 | 211 | 407 | 202 | 0 |
| muški / males | 1052 | 10 | 0 | 9 | 13 | 30 | 33 | 133 | 197 | 274 | 280 | 72 | 1 |

| UZROK SMRTI CAUSE OF DEATH | UKU-PNO TOTAL | do 1 godine To 1 year | 1-4 | 5-14 | 15-24 | 25-34 | 35-44 | 45-54 | 55-64 | 65-74 | 75-84 | 85 i više 85 and over | Nep- oznato Unknown |
|---|------------------|--------------------------------|-----|------|-------|-------|-------|-------|-------|-------|-------|--------------------------------|---------------------------|
| (S00-T98) | | | | | | | | | | | | | |
| Povrede, trovanja i druge posljedice spoljašnjih uzroka / Injuries, poisoning and consequences of external causes | | | | | | | | | | | | | |
| svega /all | 1200 | 2 | 10 | 23 | 147 | 141 | 142 | 200 | 174 | 193 | 159 | 9 | 0 |
| ženski / females | 258 | 1 | 1 | 5 | 21 | 14 | 14 | 47 | 40 | 56 | 53 | 6 | 0 |
| muški / males | 942 | 1 | 9 | 18 | 126 | 127 | 128 | 153 | 134 | 137 | 106 | 3 | 0 |
| (V01-Y98) | | | | | | | | | | | | | |
| Spoljašnji uzroci morbiditeta i mortaliteta / External causes of mortality | | | | | | | | | | | | | |
| svega /all | 2 | 0 | 0 | 1 | 0 | 0 | 0 | 0 | 0 | 0 | 0 | 0 | 1 |
| ženski / females | 0 | 0 | 0 | 0 | 0 | 0 | 0 | 0 | 0 | 0 | 0 | 0 | 0 |
| muški / males | 2 | 0 | 0 | 1 | 0 | 0 | 0 | 0 | 0 | 0 | 0 | 0 | 1 |
| Nepoznato Unknown | | | | | | | | | | | | | |
| svega /all | 1039 | 9 | 3 | 5 | 8 | 22 | 32 | 103 | 161 | 306 | 267 | 98 | 25 |
| ženski / females | 453 | 5 | 3 | 2 | 5 | 5 | 4 | 36 | 53 | 107 | 146 | 75 | 12 |
| muški / males | 586 | 4 | 0 | 3 | 3 | 17 | 28 | 67 | 108 | 199 | 121 | 23 | 13 |

26. Umrla dojenčad po uzroku smrti i spolu prema starosti u 2008. godini u BiH

Infant deaths by cause of death and sex by age in 2008

| UZROK SMRTI CAUSE OF DEATH | UKUPNO TOTAL | 0-24 sata 0-24 hours | 1-6 dana 1-6 days | 7-29 dana 7-29 days | 1-3 mjeseca 1-3 months | 4-7 mjeseci 4-7 months | 8-11 mjeseci 8-11 months |
|---|-----------------|-------------------------|----------------------|------------------------|---------------------------|---------------------------|-----------------------------|
| UKUPNO svega / all | 235 | 50 | 100 | 25 | 35 | 21 | 4 |
| TOTAL ženski / females | 104 | 24 | 37 | 9 | 21 | 11 | 2 |
| muški / males | 131 | 26 | 63 | 16 | 14 | 10 | 2 |
| (A00-B99) | | | | | | | |
| Određene infektivne i parazitarne bolesti / Infectious and parasitic diseases | | | | | | | |
| svega / all | 6 | 0 | 1 | 0 | 1 | 4 | 0 |
| ženski / females | 4 | 0 | 1 | 0 | 0 | 3 | 0 |
| muški / males | 2 | 0 | 0 | 0 | 1 | 1 | 0 |
| (D50-D89) | | | | | | | |
| Bolesti krvi i krvotvornih organa i neki poremećaji imunog sustava Diseases of the blood and blood forming organs and certain disorders involving the immune mechanism | | | | | | | |
| svega / all | 2 | 0 | 0 | 1 | 1 | 0 | 0 |
| ženski / females | 1 | 0 | 0 | 0 | 1 | 0 | 0 |
| muški / males | 1 | 0 | 0 | 1 | 0 | 0 | 0 |
| (G00-G99) | | | | | | | |
| Oboljenja nervnog sustava / Diseases of the nervous system | | | | | | | |
| svega / all | 0 | 0 | 0 | 0 | 0 | 0 | 0 |
| ženski / females | 0 | 0 | 0 | 0 | 0 | 0 | 0 |
| muški / males | 0 | 0 | 0 | 0 | 0 | 0 | 0 |
| (I00-I99) | | | | | | | |
| Oboljenja cirkularnog sustava / Diseases of the circulatory system | | | | | | | |
| svega / all | 11 | 3 | 2 | 2 | 3 | 1 | 0 |
| ženski / females | 5 | 1 | 1 | 1 | 2 | 0 | 0 |
| muški / males | 6 | 2 | 1 | 1 | 1 | 1 | 0 |
| (J00-J99) | | | | | | | |
| Oboljenja respiratornog sustava / Diseases of the respiratory system | | | | | | | |
| svega / all | 4 | 1 | 0 | 0 | 0 | 3 | 0 |
| ženski / females | 1 | 0 | 0 | 0 | 0 | 1 | 0 |
| muški / males | 3 | 1 | 0 | 0 | 0 | 2 | 0 |
| (K00-K93) | | | | | | | |
| Oboljenja digestivnog trakta / Diseases of the digestive system | | | | | | | |
| svega / all | 4 | 0 | 1 | 1 | 1 | 1 | 0 |
| ženski / females | 0 | 0 | 0 | 0 | 0 | 0 | 0 |
| muški / males | 4 | 0 | 1 | 1 | 1 | 1 | 0 |

| UZROK SMRTI CAUSE OF DEATH | UKUPNO TOTAL | 0-24 sata 0-24 hours | 1-6 dana 1-6 days | 7-29 dana 7-29 days | 1-3 mjeseca 1-3 months | 4-7 mjeseci 4-7 months | 8-11 mjeseci 8-11 months |
|---|-----------------|-------------------------|----------------------|------------------------|---------------------------|---------------------------|-----------------------------|
| (N00-N99) | | | | | | | |
| Oboljenja genitourinarnog sustava / Diseases of the genitourinary system | | | | | | | |
| svoga /all | 0 | 0 | 0 | 0 | 0 | 0 | 0 |
| ženski / females | 0 | 0 | 0 | 0 | 0 | 0 | 0 |
| muški / males | 0 | 0 | 0 | 0 | 0 | 0 | 0 |
| (P00-P96) | | | | | | | |
| Određena stanja porijeklom perinatalnog razdoblja / Certain conditions originating in the perinatal period | | | | | | | |
| svoga /all | 136 | 38 | 78 | 13 | 7 | 0 | 0 |
| ženski / females | 61 | 21 | 30 | 6 | 4 | 0 | 0 |
| muški / males | 75 | 17 | 48 | 7 | 3 | 0 | 0 |
| (Q00-Q99) | | | | | | | |
| Kongenitalne malformacije, deformacije i hromozomske abnormalnosti / Congenital malformations, deformations | | | | | | | |
| svoga /all | 45 | 4 | 12 | 6 | 12 | 9 | 2 |
| ženski / females | 20 | 1 | 4 | 2 | 8 | 4 | 1 |
| muški / males | 25 | 3 | 8 | 4 | 4 | 5 | 1 |
| (R00-R99) | | | | | | | |
| Simptomi, znaci i nenormalni klinički nalazi i laboratorijski nalazi koji nisu drugdje klasificirani Symptoms, signs and abnormal clinical and laboratory findings, not elsewhere classified | | | | | | | |
| svoga /all | 16 | 3 | 3 | 2 | 5 | 2 | 1 |
| ženski / females | 6 | 0 | 1 | 0 | 3 | 2 | 0 |
| muški / males | 10 | 3 | 2 | 2 | 2 | 0 | 1 |
| (S00-T98) | | | | | | | |
| Povrede, trovanja i druge posljedice spoljašnjih uzroka / Injuries, poisoning and consequences of external causes | | | | | | | |
| svoga /all | 2 | 0 | 0 | 0 | 2 | 0 | 0 |
| ženski / females | 1 | 0 | 0 | 0 | 1 | 0 | 0 |
| muški / males | 1 | 0 | 0 | 0 | 1 | 0 | 0 |
| (V01-Y98) | | | | | | | |
| Spoljašnji uzroci morbiditeta i mortaliteta / External causes of mortality | | | | | | | |
| svoga /all | 0 | 0 | 0 | 0 | 0 | 0 | 0 |
| ženski / females | 0 | 0 | 0 | 0 | 0 | 0 | 0 |
| muški / males | 0 | 0 | 0 | 0 | 0 | 0 | 0 |
| Nepoznato / Unknown | | | | | | | |
| svoga /all | 9 | 1 | 3 | 0 | 3 | 1 | 1 |
| ženski / females | 5 | 1 | 0 | 0 | 2 | 1 | 1 |
| muški / males | 4 | 0 | 3 | 0 | 1 | 0 | 0 |

27.

Umrle dojenčad po starosti i spolu u 2008. godini u BiH
Infant deaths by age and sex in 2008.

| Starost (dana /mjeseci) | UKUPNO / TOTAL | | | Age (in days/months) |
|----------------------------|----------------|------------------|---------------|-------------------------|
| | svega / all | ženski / Females | muški / Males | |
| Ukupno umrle dojenčadi | 235 | 104 | 131 | Total infant deaths |
| 0-24 sata | 50 | 24 | 26 | Under 1 day |
| 1 - 6 dana | 100 | 37 | 63 | 1 - 6 days |
| 1 dan | 41 | 16 | 25 | 1 day |
| 2 dana | 26 | 11 | 15 | 2 days |
| 3 dana | 12 | 2 | 10 | 3 days |
| 4 dana | 10 | 3 | 7 | 4 days |
| 5 dana | 7 | 3 | 4 | 5 days |
| 6 dana | 4 | 2 | 2 | 6 days |
| 7 - 27 dana | 21 | 8 | 13 | 7 - 27 days |
| 7 - 13 dana | 15 | 5 | 10 | 7 - 13 days |
| 14 - 20 dana | 3 | 0 | 3 | 14 - 20 days |
| 21 - 27 dana | 3 | 3 | 0 | 21 - 27 days |
| 28 dana i < 2 mjeseca | 19 | 8 | 11 | 28 days and < 2 months |
| 2 - 11 mjeseci | 45 | 27 | 18 | 2 - 11 months |
| 2 mjeseca | 12 | 8 | 4 | 2 months |
| 3 mjeseca | 8 | 6 | 2 | 3 months |
| 4 mjeseca | 8 | 5 | 3 | 4 months |
| 5 mjeseci | 6 | 2 | 4 | 5 months |
| 6 mjeseci | 4 | 2 | 2 | 6 months |
| 7 mjeseci | 3 | 2 | 1 | 7 months |
| 8 mjeseci | 2 | 1 | 1 | 8 months |
| 9 mjeseci | 1 | 0 | 1 | 9 months |
| 10 mjeseci | 0 | 0 | 0 | 10 months |
| 11 mjeseci | 1 | 1 | 0 | 11 months |

28.

Struktura umrle dojenčadi po starosti u BiH 2004. - 2008.
 Distribution % - Infant deaths by age and sex

| 2004 | svega / all | ženski / Females | muški / Males | Age / (in days/months) |
|-----------------------|-------------|------------------|---------------|------------------------|
| 0-24 sata | 23,3 | 22,5 | 23,8 | Under 1 day |
| 1 - 6 dana | 40,3 | 39,2 | 41,1 | 1 - 6 days |
| 7 - 27dana | 11,9 | 8,8 | 13,9 | 7 - 27days |
| 28 dana i < 2 mjeseca | 3,2 | 2,9 | 3,3 | 28 days and < 2 months |
| 2 - 11 mjeseci | 21,3 | 25,5 | 18,5 | 2 - 11 months |
| 2005 | svega / all | ženski / Females | muški / Males | Age / (in days/months) |
| 0-24 sata | 21,5 | 21,0 | 21,8 | Under 1 day |
| 1 - 6 dana | 43,3 | 39,0 | 46,6 | 1 - 6 days |
| 7 - 27dana | 13,3 | 17,0 | 10,5 | 7 - 27days |
| 28 dana i < 2 mjeseca | 4,7 | 4,0 | 5,3 | 28 days and < 2 months |
| 2 - 11 mjeseci | 17,2 | 16,0 | 18,0 | 2 - 11 months |
| 2006 | svega / all | ženski / Females | muški / Males | Age / (in days/months) |
| 0-24 sata | 23,5 | 22,7 | 24,1 | Under 1 day |
| 1 - 6 dana | 40,8 | 39,2 | 41,8 | 1 - 6 days |
| 7 - 27dana | 15,7 | 19,6 | 13,3 | 7 - 27days |
| 28 dana i < 2 mjeseca | 5,9 | 3,1 | 7,6 | 28 days and < 2 months |
| 2 - 11 mjeseci | 14,1 | 15,5 | 13,3 | 2 - 11 months |
| 2007 | svega / all | ženski / Females | muški / Males | Age / (in days/months) |
| 0-24 sata | 16,0 | 16,2 | 15,9 | Under 1 day |
| 1 - 6 dana | 35,9 | 33,3 | 37,9 | 1 - 6 days |
| 7 - 27dana | 21,7 | 22,2 | 21,2 | 7 - 27days |
| 28 dana i < 2 mjeseca | 5,2 | 8,1 | 3,0 | 28 days and < 2 months |
| 2 - 11 mjeseci | 21,2 | 20,2 | 22,0 | 2 - 11 months |
| 2008 | svega / all | ženski / Females | muški / Males | Age / (in days/months) |
| 0-24 sata | 21,2 | 23,0 | 19,8 | Under 1 day |
| 1 - 6 dana | 42,5 | 35,5 | 48,9 | 1 - 6 days |
| 7 - 27dana | 8,9 | 7,7 | 9,9 | 7 - 27days |
| 28 dana i < 2 mjeseca | 8,0 | 7,6 | 8,3 | 28 days and < 2 months |
| 2 - 11 mjeseci | 19,1 | 25,9 | 13,7 | 2 - 11 months |

Grafikon 12:

Graph 12:

Struktura umrle dojenčadi po starosti i spolu u BiH u 2008

Distribution %-Infant deaths by age and sex

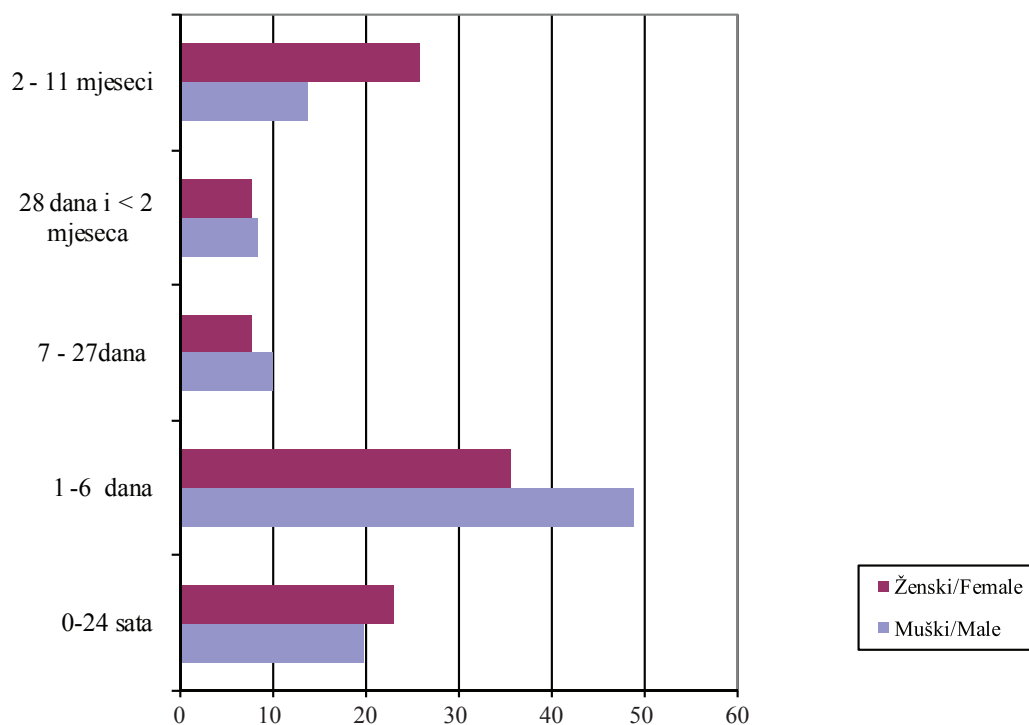

29.

Nasilne smrti prema vrsti i spolu u BiH 2002. - 2008.
Violent deaths by type and sex

| | | Ukupno Total | nesretan slučaj accident | samoubistvo suicide | ubistvo murder | nepoznato unknown | |
|-------------|--------|-----------------|--------------------------------|------------------------|-------------------|----------------------|---------|
| 2002 | svega | 1.156 | 582 | 474 | 90 | 10 | all |
| | ženski | 268 | 109 | 131 | 25 | 3 | females |
| | muški | 888 | 473 | 343 | 65 | 7 | males |
| 2003 | svega | 1.169 | 630 | 458 | 70 | 11 | all |
| | ženski | 278 | 110 | 146 | 22 | 0 | females |
| | muški | 891 | 520 | 312 | 48 | 11 | males |
| 2004 | svega | 1.139 | 623 | 442 | 67 | 7 | all |
| | ženski | 281 | 137 | 126 | 14 | 4 | females |
| | muški | 858 | 486 | 316 | 53 | 3 | males |
| 2005 | svega | 1.177 | 627 | 467 | 77 | 6 | all |
| | ženski | 288 | 131 | 135 | 21 | 1 | females |
| | muški | 889 | 496 | 332 | 56 | 5 | males |
| 2006 | svega | 1.206 | 648 | 489 | 61 | 8 | all |
| | ženski | 292 | 144 | 128 | 18 | 2 | females |
| | muški | 914 | 504 | 361 | 43 | 6 | males |
| 2007 | svega | 1.233 | 681 | 472 | 73 | 7 | all |
| | ženski | 302 | 143 | 133 | 24 | 2 | females |
| | muški | 931 | 538 | 339 | 49 | 5 | males |
| 2008 | svega | 1.198 | 671 | 453 | 69 | 5 | all |
| | ženski | 262 | 122 | 120 | 19 | 1 | females |
| | muški | 936 | 549 | 333 | 50 | 4 | males |

Grafikon 13:
 Graph 13:

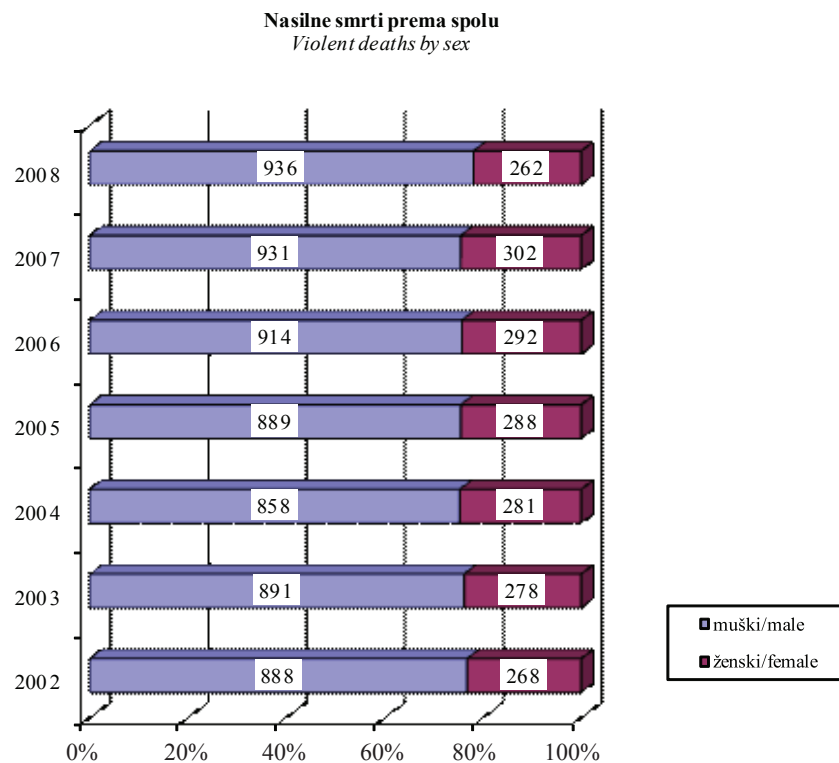

Grafikon 14:
 Graph 14:

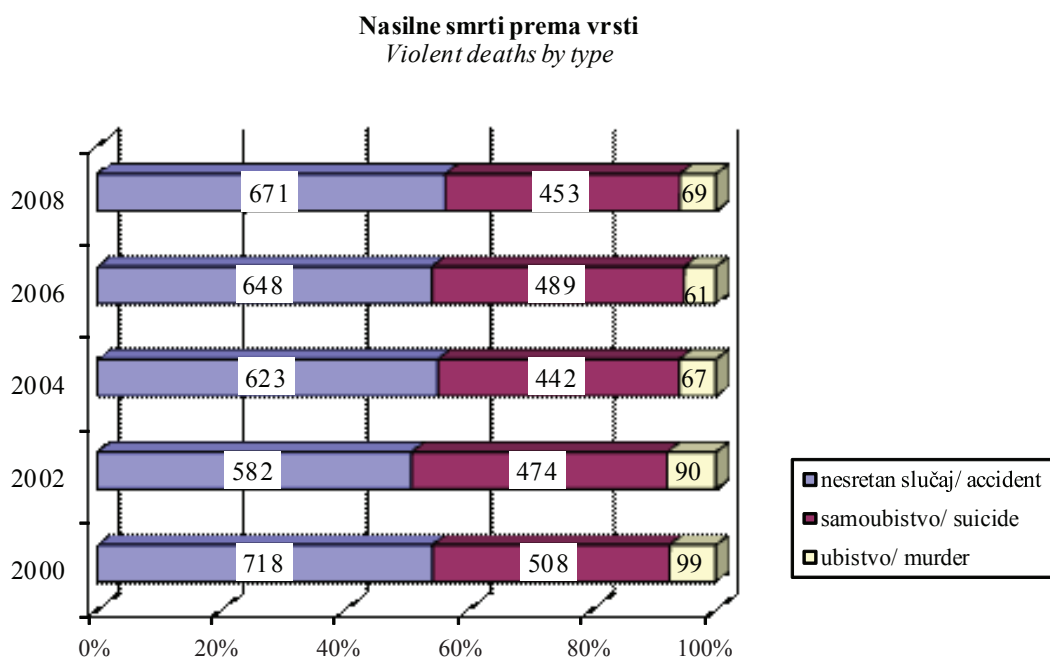

Grafikon 15:
Graph 15:

Nasilne smrti prema vrsti i spolu u 2008
Violent deaths by type and sex in 2008

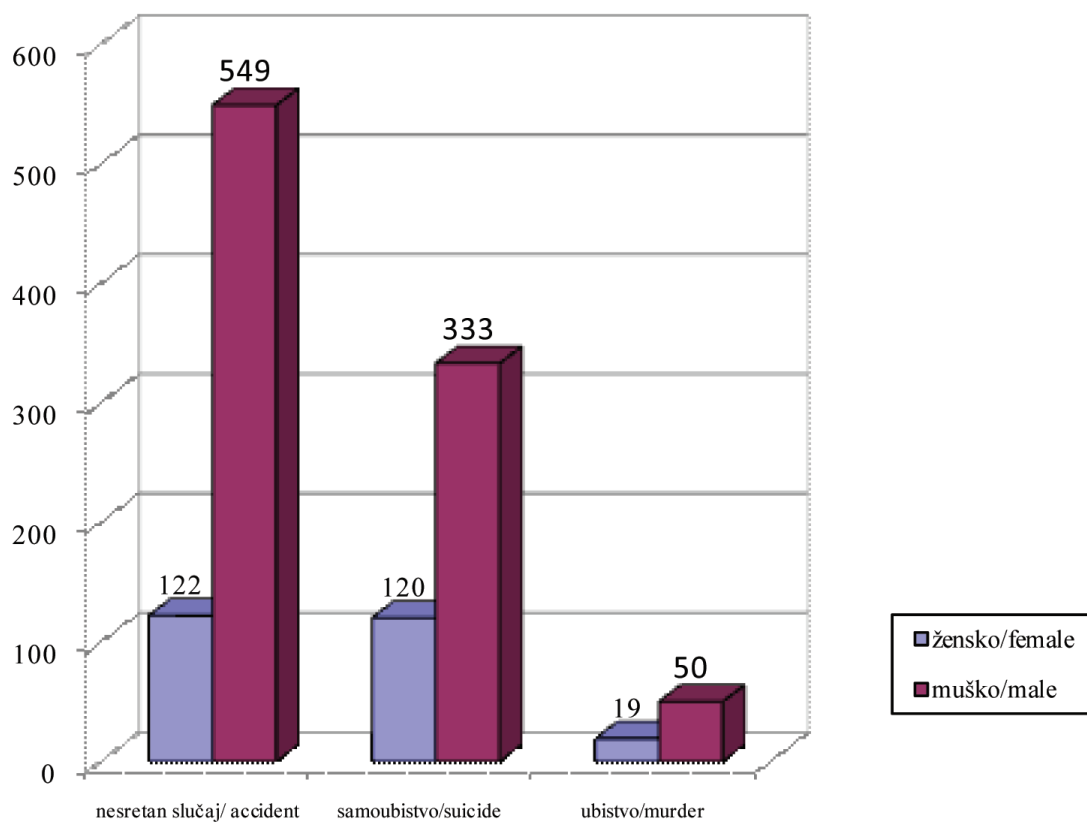

30. Sklopljeni brakovi prema starosti nevjeste u BiH, 1996-2008.

Marriages by bride's age

| | STAROST NEVJESTE / Bride's age | | | | | | | | | |
|------|-----------------------------------|-----------------------|-------|-------|-------|-------|-------|-------|------------------------------|-----------------------|
| | Ukupno/ Total | ispod 15/ Under 15 | 15-19 | 20-24 | 25-29 | 30-34 | 35-39 | 40-49 | 50 i više/ 50 and over | nepoznato/ Unknown |
| 1996 | 21.107 | 24 | 4.077 | 8.667 | 4.327 | 1.928 | 853 | 672 | 455 | 104 |
| 1997 | 23.220 | 24 | 4.335 | 9.459 | 4.739 | 2.119 | 1.016 | 831 | 498 | 199 |
| 1998 | 22.398 | 1 | 3.619 | 9.038 | 4.814 | 2.171 | 1.092 | 889 | 574 | 200 |
| 1999 | 22.472 | 1 | 3.970 | 8.934 | 4.666 | 2.199 | 1.096 | 936 | 586 | 84 |
| 2000 | 21.897 | 2 | 3.748 | 8.925 | 4.704 | 1.983 | 996 | 964 | 561 | 14 |
| 2001 | 20.302 | 1 | 3.571 | 8.316 | 4.211 | 1.800 | 949 | 861 | 573 | 20 |
| 2002 | 20.766 | 1 | 3.465 | 8.422 | 4.539 | 1.899 | 911 | 930 | 544 | 55 |
| 2003 | 20.733 | 1 | 3.260 | 8.541 | 4.587 | 1.865 | 958 | 960 | 536 | 25 |
| 2004 | 22.252 | 1 | 3.349 | 9.054 | 5.107 | 2.125 | 970 | 1043 | 585 | 18 |
| 2005 | 21.698 | 0 | 3.147 | 8.707 | 5.184 | 2.076 | 991 | 946 | 623 | 24 |
| 2006 | 21.501 | 0 | 2.982 | 8.215 | 5.477 | 2.223 | 1.005 | 967 | 598 | 34 |
| 2007 | 23.494 | 0 | 3.165 | 8.745 | 6.247 | 2.455 | 1.077 | 1.168 | 622 | 15 |
| 2008 | 22.151 | 0 | 3.038 | 8.313 | 5.887 | 2.236 | 1.085 | 1.016 | 557 | 19 |

31. Sklopljeni brakovi prema starosti mladoženje u BiH, 1996-2008.

Marriages by groom's age

| | STAROST MLADOŽENJE / Groom's age | | | | | | | | | |
|------|-------------------------------------|-----------------------|-------|-------|-------|-------|-------|-------|------------------------------|-----------------------|
| | Ukupno/ Total | ispod 15/ Under 15 | 15-19 | 20-24 | 25-29 | 30-34 | 35-39 | 40-49 | 50 i više/ 50 and over | nepoznato/ Unknown |
| 1996 | 21.107 | 15 | 364 | 6.117 | 7.008 | 3.992 | 1.714 | 999 | 784 | 114 |
| 1997 | 23.220 | 13 | 376 | 6.518 | 7.775 | 4.345 | 1.985 | 1.154 | 883 | 171 |
| 1998 | 22.398 | 1 | 280 | 5.974 | 7.365 | 4.275 | 2.059 | 1.313 | 970 | 161 |
| 1999 | 22.472 | 0 | 277 | 6.255 | 7.302 | 4.082 | 2.025 | 1.431 | 993 | 107 |
| 2000 | 21.897 | 0 | 284 | 6.238 | 7.165 | 3.877 | 1.958 | 1.389 | 981 | 5 |
| 2001 | 20.302 | 0 | 277 | 5.877 | 6.704 | 3.361 | 1.741 | 1.399 | 935 | 8 |
| 2002 | 20.766 | 0 | 283 | 5.848 | 6.944 | 3.535 | 1.822 | 1.329 | 989 | 16 |
| 2003 | 20.733 | 0 | 275 | 5.694 | 7.111 | 3.446 | 1.778 | 1.463 | 947 | 19 |
| 2004 | 22.252 | 0 | 303 | 5.942 | 7.724 | 3.834 | 1.863 | 1.577 | 1.000 | 9 |
| 2005 | 21.698 | 0 | 280 | 5.716 | 7.586 | 3.816 | 1.772 | 1.520 | 1.003 | 5 |
| 2006 | 21.501 | 0 | 338 | 5.256 | 7.569 | 3.944 | 1.806 | 1.531 | 1.052 | 5 |
| 2007 | 23.494 | 0 | 293 | 5.654 | 8.425 | 4.445 | 1.918 | 1.643 | 1.109 | 7 |
| 2008 | 22.151 | 0 | 303 | 5.359 | 7.969 | 4.220 | 1.785 | 1.540 | 967 | 8 |

32. Sklopljeni brakovi prema starosti nevjeste i mladoženje u BiH u 2008
Marriages by bride,s and groom,s age

| STAROST NEVJESTE AGE OF BRIDE (YEARS) | STAROST MLADOŽENJE / AGE OF GROOM (YEARS) | | | | | | | | | | | | | 75 i više 75 and over | nepoznato unknown | Ukupno Total | | |
|---|---|-------|-------|-------|-------|-------|-------|-------|-------|-------|-------|-------|-------|-----------------------------|----------------------|-----------------|---|--------|
| | ispod 15 under 15 | 15-19 | 20-24 | 25-29 | 30-34 | 35-39 | 40-44 | 45-49 | 50-54 | 55-59 | 60-64 | 65-69 | 70-74 | | | | | |
| ispod 15/under 15 | 0 | 0 | 0 | 0 | 0 | 0 | 0 | 0 | 0 | 0 | 0 | 0 | 0 | 0 | 0 | 0 | 0 | 0 |
| 15-19 | 0 | 193 | 1.774 | 846 | 179 | 30 | 8 | 4 | 1 | 2 | 1 | 0 | 0 | 0 | 0 | 0 | 0 | 3.038 |
| 20-24 | 0 | 97 | 2.974 | 3.918 | 1.031 | 217 | 53 | 10 | 7 | 1 | 0 | 0 | 0 | 0 | 2 | 3 | 3 | 8.313 |
| 25-29 | 0 | 11 | 549 | 2.832 | 1.855 | 471 | 115 | 33 | 12 | 5 | 0 | 0 | 1 | 2 | 2 | 1 | 1 | 5.887 |
| 30-34 | 0 | 1 | 37 | 312 | 920 | 623 | 241 | 73 | 20 | 5 | 1 | 2 | 0 | 0 | 0 | 1 | 1 | 2.236 |
| 35-39 | 0 | 1 | 10 | 38 | 179 | 335 | 306 | 146 | 49 | 11 | 4 | 4 | 0 | 2 | 0 | 0 | 0 | 1.085 |
| 40-44 | 0 | 0 | 4 | 12 | 38 | 80 | 180 | 173 | 75 | 23 | 8 | 6 | 7 | 2 | 2 | 0 | 0 | 608 |
| 45-49 | 0 | 0 | 5 | 3 | 13 | 21 | 44 | 108 | 91 | 50 | 29 | 16 | 5 | 4 | 1 | 1 | 1 | 390 |
| 50-54 | 0 | 0 | 1 | 2 | 1 | 3 | 8 | 25 | 97 | 60 | 29 | 16 | 10 | 18 | 0 | 0 | 0 | 270 |
| 55-59 | 0 | 0 | 0 | 0 | 1 | 2 | 4 | 6 | 16 | 31 | 35 | 18 | 21 | 7 | 0 | 0 | 0 | 141 |
| 60-64 | 0 | 0 | 0 | 0 | 0 | 0 | 0 | 1 | 3 | 7 | 13 | 22 | 10 | 11 | 1 | 1 | 1 | 68 |
| 65-69 | 0 | 0 | 0 | 0 | 0 | 0 | 0 | 0 | 0 | 3 | 2 | 12 | 12 | 19 | 0 | 0 | 0 | 48 |
| 70-74 | 0 | 0 | 0 | 0 | 0 | 1 | 0 | 0 | 0 | 1 | 1 | 5 | 9 | 13 | 0 | 0 | 0 | 30 |
| 75 i više/75 and over | 0 | 0 | 1 | 2 | 0 | 0 | 1 | 0 | 0 | 0 | 0 | 1 | 2 | 10 | 0 | 0 | 0 | 17 |
| nepoznato/unknown | 0 | 0 | 4 | 4 | 3 | 2 | 0 | 1 | 2 | 0 | 1 | 1 | 1 | 0 | 1 | 1 | 1 | 20 |
| Ukupno /Total | 0 | 303 | 5.359 | 7.969 | 4.220 | 1.785 | 960 | 580 | 373 | 199 | 124 | 103 | 77 | 91 | 8 | 8 | 8 | 22.151 |

Grafikon 16:

Graph 16:

Sklopljeni brakovi prema starosti nevjeste i mladoženje u BiH u 2008
Marriage by bride's and groom's age

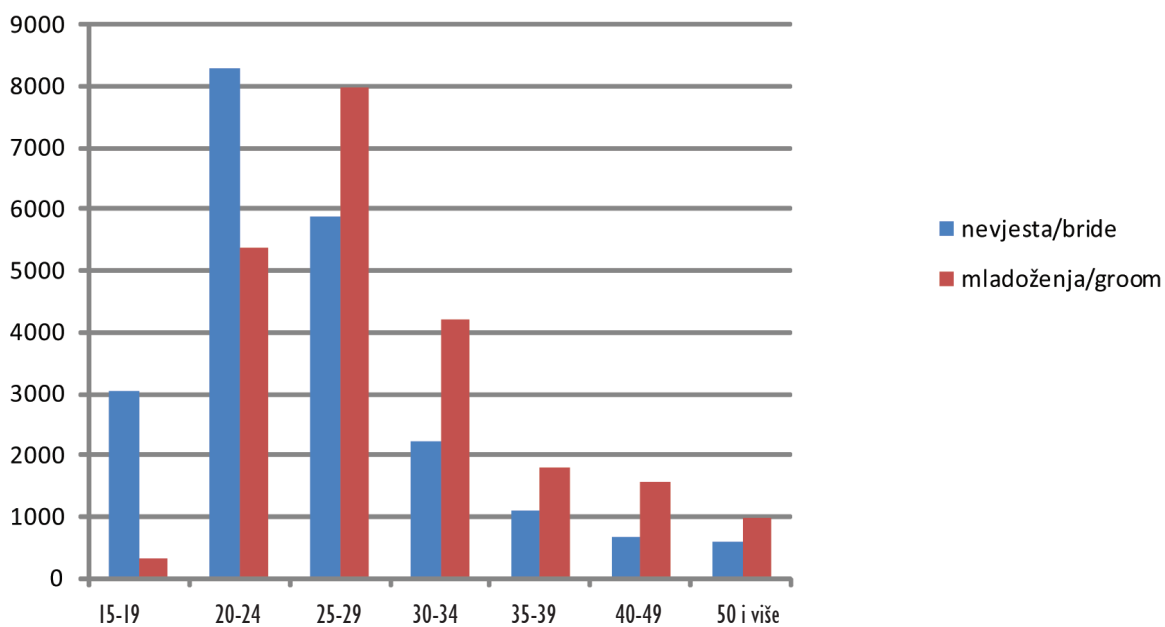

33. Prvi brakovi po spolu, starosti i godini rođenja u BiH u 2008

First marriages by sex, age and year of birth

| Starost Age | Godina rođenja Year of birth | Spol / Sex | |
|----------------|---------------------------------|-------------------|----------------|
| | | Ženski Females | Muški Males |
| 14 | 1994 | 0 | 0 |
| | 1993 | 0 | 0 |
| 15 | 1993 | 1 | 0 |
| | 1992 | 5 | 0 |
| 16 | 1992 | 51 | 0 |
| | 1991 | 55 | 0 |
| 17 | 1991 | 119 | 0 |
| | 1990 | 83 | 1 |
| 18 | 1990 | 694 | 28 |
| | 1989 | 587 | 31 |
| 19 | 1989 | 732 | 109 |
| | 1988 | 711 | 132 |
| 20 | 1988 | 840 | 239 |
| | 1987 | 748 | 278 |
| 21 | 1987 | 869 | 418 |
| | 1986 | 741 | 398 |
| 22 | 1986 | 877 | 541 |
| | 1985 | 764 | 561 |
| 23 | 1985 | 908 | 675 |
| | 1984 | 812 | 619 |
| 24 | 1984 | 894 | 869 |
| | 1983 | 718 | 711 |
| 25 | 1983 | 808 | 859 |
| | 1982 | 695 | 815 |
| 26 | 1982 | 786 | 889 |
| | 1981 | 618 | 780 |
| 27 | 1981 | 635 | 884 |
| | 1980 | 480 | 713 |
| 28 | 1980 | 506 | 819 |
| | 1979 | 397 | 678 |
| 29 | 1979 | 360 | 754 |
| | 1978 | 316 | 555 |
| 30 | 1978 | 312 | 627 |
| | 1977 | 255 | 495 |
| 31 | 1977 | 255 | 509 |
| | 1976 | 209 | 383 |

DEMOGRAFIJA

DEMOGRAPHY

| Starost Age | Godina rođenja Year of birth | Spol / Sex | |
|----------------|---------------------------------|-------------------|----------------|
| | | Ženski Females | Muški Males |
| 32 | 1976 | 198 | 422 |
| | 1975 | 175 | 347 |
| 33 | 1975 | 170 | 322 |
| | 1974 | 114 | 272 |
| 34 | 1974 | 122 | 294 |
| | 1973 | 98 | 216 |
| 35 | 1973 | 103 | 223 |
| | 1972 | 97 | 193 |
| 36 | 1972 | 93 | 174 |
| | 1971 | 79 | 156 |
| 37 | 1971 | 84 | 143 |
| | 1970 | 87 | 103 |
| 38 | 1970 | 56 | 120 |
| | 1969 | 59 | 107 |
| 39 | 1969 | 55 | 88 |
| | 1968 | 48 | 107 |
| 40 | 1968 | 45 | 89 |
| | 1967 | 36 | 72 |
| 41 | 1967 | 41 | 76 |
| | 1966 | 26 | 54 |
| 42 | 1966 | 39 | 69 |
| | 1965 | 20 | 62 |
| 43 | 1965 | 39 | 70 |
| | 1964 | 19 | 55 |
| 44 | 1964 | 18 | 46 |
| | 1963 | 21 | 35 |
| 45 | 1963 | 24 | 42 |
| | 1962 | 17 | 43 |
| 46 | 1962 | 26 | 39 |
| | 1961 | 13 | 20 |
| 47 | 1961 | 19 | 33 |
| | 1960 | 12 | 17 |
| 48 | 1960 | 13 | 17 |
| | 1959 | 6 | 18 |
| 49 | 1959 | 12 | 20 |
| | 1958 | 7 | 16 |
| 50 | 1958 | 6 | 17 |
| | 1957 | 7 | 7 |
| 51 | 1957 | 11 | 10 |
| | 1956 | 7 | 10 |
| 52 | 1956 | 8 | 12 |
| | 1955 | 6 | 8 |

| Starost Age | Godina rođenja Year of birth | Spol / Sex | |
|---------------------|---------------------------------|-------------------|----------------|
| | | Ženski Females | Muški Males |
| 53 | 1955 | 13 | 8 |
| | 1954 | 5 | 8 |
| 54 | 1954 | 3 | 7 |
| | 1953 | 7 | 4 |
| 55 | 1953 | 2 | 9 |
| | 1952 | 2 | 7 |
| 56 | 1952 | 5 | 8 |
| | 1951 | 5 | 1 |
| 57 | 1951 | 1 | 5 |
| | 1950 | 2 | 4 |
| 58 | 1950 | 2 | 5 |
| | 1949 | 4 | 3 |
| 59 | 1949 | 4 | 1 |
| | 1948 | 2 | 2 |
| 60 | 1948 and earlier | 38 | 71 |
| nepoznato / unknown | | 13 | 4 |
| Ukupno/Total | | 20.085 | 19761 |

34.

Prosječna starost nevjeste-mladoženje pri zaključenju prvog braka
Average age of bride-groom at the time getting first married

| | Prvi brakovi / First marriages | |
|------|--------------------------------|-------------------|
| | Nevjesta /bride | Mladoženja /groom |
| 1996 | 24,2 | 27,7 |
| 1997 | 24,3 | 28 |
| 1998 | 24,3 | 27,9 |
| 1999 | 24,3 | 27,8 |
| 2000 | 24,2 | 27,8 |
| 2001 | 24,2 | 27,8 |
| 2002 | 24,3 | 27,8 |
| 2003 | 24,6 | 28,1 |
| 2004 | 24,5 | 28,0 |
| 2005 | 24,6 | 28,1 |
| 2006 | 24,9 | 28,3 |
| 2007 | 24,9 | 28,3 |
| 2008 | 24,9 | 28,3 |

Grafikon17:
Graph17:

Prosječna starost-prvi brak
Average age-first marriage

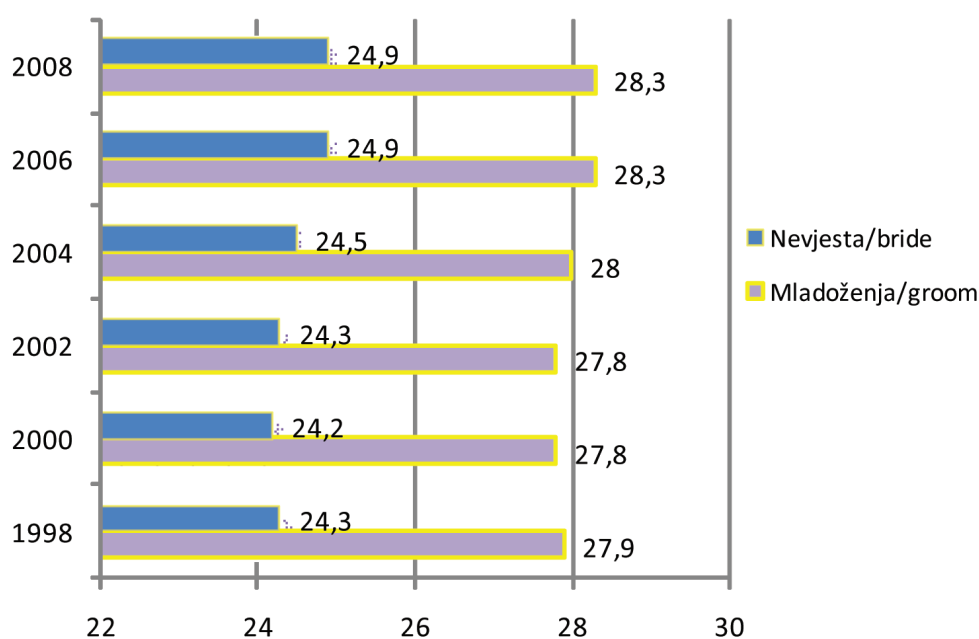

35. Sklopljeni brakovi po mjesecima i danima u BiH u 2008.

Marriages by month and day

| DAN/DAY | MJESEC / MONTH | | | | | | | | | | | | UKUPNO/ TOTAL |
|--------------|----------------|------|------|------|------|------|------|------|------|------|------|------|------------------|
| | M1 | M2 | M3 | M4 | M5 | M6 | M7 | M8 | M9 | M10 | M11 | M12 | |
| D1 | 9 | 50 | 86 | 24 | 28 | 26 | 19 | 133 | 34 | 25 | 91 | 22 | 547 |
| D2 | 8 | 89 | 22 | 24 | 41 | 26 | 61 | 341 | 17 | 54 | 18 | 23 | 724 |
| D3 | 65 | 12 | 53 | 41 | 237 | 16 | 80 | 71 | 60 | 83 | 35 | 33 | 786 |
| D4 | 89 | 41 | 26 | 49 | 30 | 28 | 79 | 65 | 39 | 167 | 15 | 48 | 676 |
| D5 | 95 | 14 | 46 | 90 | 58 | 59 | 164 | 55 | 58 | 10 | 22 | 40 | 711 |
| D6 | 6 | 36 | 48 | 4 | 18 | 65 | 13 | 99 | 150 | 28 | 39 | 50 | 556 |
| D7 | 31 | 40 | 58 | 31 | 56 | 192 | 38 | 95 | 22 | 15 | 46 | 11 | 635 |
| D8 | 33 | 73 | 107 | 17 | 70 | 31 | 30 | 213 | 35 | 37 | 92 | 12 | 750 |
| D9 | 24 | 93 | 24 | 30 | 52 | 26 | 51 | 373 | 24 | 28 | 10 | 21 | 756 |
| D10 | 55 | 10 | 21 | 47 | 194 | 17 | 71 | 75 | 57 | 54 | 24 | 53 | 678 |
| D11 | 64 | 32 | 20 | 46 | 19 | 40 | 75 | 65 | 56 | 139 | 21 | 54 | 631 |
| D12 | 98 | 24 | 47 | 93 | 38 | 56 | 250 | 47 | 55 | 32 | 31 | 74 | 845 |
| D13 | 9 | 30 | 25 | 4 | 16 | 31 | 34 | 88 | 116 | 21 | 33 | 75 | 482 |
| D14 | 27 | 73 | 67 | 31 | 28 | 176 | 32 | 107 | 25 | 18 | 46 | 10 | 640 |
| D15 | 22 | 86 | 114 | 17 | 61 | 20 | 29 | 155 | 34 | 33 | 119 | 35 | 725 |
| D16 | 40 | 143 | 6 | 34 | 60 | 42 | 60 | 346 | 19 | 42 | 14 | 26 | 832 |
| D17 | 57 | 10 | 20 | 41 | 180 | 21 | 75 | 29 | 44 | 62 | 26 | 58 | 623 |
| D18 | 51 | 43 | 26 | 50 | 26 | 42 | 96 | 61 | 60 | 165 | 16 | 61 | 697 |
| D19 | 82 | 25 | 41 | 91 | 28 | 57 | 331 | 50 | 69 | 28 | 28 | 76 | 906 |
| D20 | 9 | 43 | 49 | 8 | 28 | 73 | 40 | 91 | 201 | 33 | 46 | 161 | 782 |
| D21 | 26 | 62 | 88 | 28 | 31 | 223 | 45 | 105 | 29 | 15 | 63 | 13 | 728 |
| D22 | 22 | 69 | 147 | 18 | 54 | 20 | 33 | 101 | 40 | 26 | 103 | 59 | 692 |
| D23 | 28 | 120 | 21 | 26 | 61 | 22 | 72 | 348 | 26 | 29 | 27 | 27 | 807 |
| D24 | 45 | 13 | 55 | 47 | 198 | 18 | 90 | 28 | 38 | 42 | 37 | 77 | 688 |
| D25 | 66 | 38 | 35 | 57 | 33 | 42 | 117 | 63 | 72 | 171 | 13 | 86 | 793 |
| D26 | 105 | 12 | 53 | 115 | 31 | 50 | 370 | 25 | 72 | 22 | 47 | 144 | 1046 |
| D27 | 10 | 45 | 82 | 18 | 12 | 80 | 54 | 70 | 131 | 28 | 36 | 279 | 845 |
| D28 | 36 | 71 | 47 | 26 | 38 | 151 | 42 | 104 | 41 | 18 | 60 | 21 | 655 |
| D29 | 20 | 66 | 97 | 51 | 41 | 13 | 34 | 118 | 53 | 22 | 66 | 102 | 683 |
| D30 | 39 | 0 | 5 | 99 | 60 | 26 | 80 | 271 | 8 | 25 | 4 | 86 | 703 |
| D31 | 37 | 0 | 21 | 0 | 178 | 0 | 71 | 32 | 0 | 94 | 0 | 96 | 529 |
| UKUPNO/TOTAL | 1308 | 1463 | 1557 | 1257 | 2005 | 1689 | 2636 | 3824 | 1685 | 1566 | 1228 | 1933 | 22.151 |

36. Razvedeni brakovi prema starosti žene u BiH, 1997-2008.

Divorces by wife's age

| Ukupno Total | STAROST ŽENE / Wife's age | | | | | | | | | nepoznato Unknown |
|-----------------|---------------------------|-------|-------|-------|-------|-------|-------|--------------------------|-----|----------------------|
| | ispod 15 Under 15 | 15-19 | 20-24 | 25-29 | 30-34 | 35-39 | 40-49 | 50 i više 50 and more | | |
| 1997 | 1.835 | 0 | 36 | 217 | 348 | 360 | 310 | 358 | 134 | 72 |
| 1998 | 1.964 | 0 | 25 | 242 | 354 | 386 | 326 | 402 | 179 | 50 |
| 1999 | 1.995 | 0 | 28 | 250 | 343 | 381 | 340 | 415 | 185 | 53 |
| 2000 | 1.929 | 0 | 24 | 245 | 357 | 321 | 312 | 445 | 211 | 14 |
| 2001 | 2.126 | 0 | 26 | 280 | 397 | 372 | 309 | 483 | 245 | 14 |
| 2002 | 2.311 | 0 | 31 | 319 | 442 | 377 | 341 | 507 | 290 | 4 |
| 2003 | 1.918 | 0 | 32 | 280 | 361 | 325 | 307 | 381 | 229 | 3 |
| 2004 | 1.523 | 0 | 20 | 244 | 308 | 262 | 222 | 300 | 165 | 2 |
| 2005 | 1.763 | 0 | 19 | 237 | 376 | 277 | 232 | 381 | 241 | 0 |
| 2006 | 1.659 | 0 | 23 | 235 | 298 | 280 | 217 | 371 | 235 | 0 |
| 2007 | 1.826 | 0 | 20 | 245 | 361 | 331 | 217 | 379 | 273 | 0 |
| 2008 | 1.369 | 0 | 18 | 196 | 271 | 230 | 192 | 286 | 176 | 0 |

37. Razvedeni brakovi prema starosti muža u BiH, 1997-2008.

Divorces by husband's age

| Ukupno Total | STAROST MUŽA / Husband's age | | | | | | | | | nepoznato Unknown |
|-----------------|------------------------------|-------|-------|-------|-------|-------|-------|--------------------------|-----|----------------------|
| | ispod 15 Under 15 | 15-19 | 20-24 | 25-29 | 30-34 | 35-39 | 40-49 | 50 i više 50 and more | | |
| 1997 | 1.835 | 0 | 4 | 96 | 264 | 378 | 342 | 472 | 216 | 63 |
| 1998 | 1.964 | 0 | 3 | 94 | 285 | 375 | 368 | 515 | 289 | 35 |
| 1999 | 1.995 | 0 | 4 | 109 | 275 | 386 | 363 | 544 | 280 | 34 |
| 2000 | 1.929 | 0 | 4 | 115 | 264 | 355 | 364 | 488 | 325 | 14 |
| 2001 | 2.126 | 0 | 5 | 111 | 314 | 396 | 379 | 543 | 365 | 13 |
| 2002 | 2.311 | 0 | 1 | 119 | 376 | 413 | 390 | 610 | 395 | 7 |
| 2003 | 1.918 | 0 | 3 | 112 | 338 | 337 | 311 | 507 | 307 | 3 |
| 2004 | 1.523 | 0 | 1 | 93 | 254 | 292 | 290 | 367 | 225 | 1 |
| 2005 | 1.763 | 0 | 1 | 111 | 265 | 303 | 310 | 435 | 338 | 0 |
| 2006 | 1.659 | 0 | 4 | 92 | 246 | 285 | 259 | 438 | 335 | 0 |
| 2007 | 1.826 | 0 | 5 | 97 | 283 | 316 | 316 | 442 | 366 | 1 |
| 2008 | 1.369 | 0 | 0 | 79 | 234 | 263 | 218 | 321 | 254 | 0 |

Grafikon 18:
Graph 18:

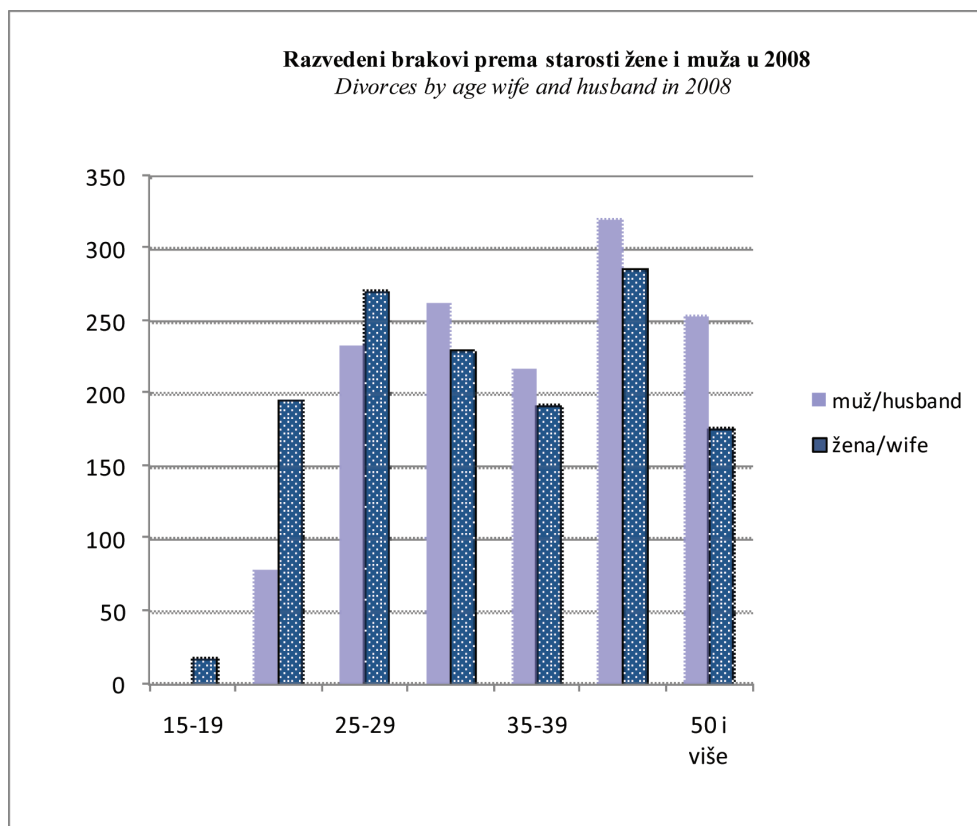

38. Razvedeni brakovi prema trajanju braka i broju izdržavane djece u BiH, 1997-2008

Divorces by duration of marriage and number of supported children

| | Ukupno Total | Trajanje braka Duration of marriage | | | | | Broj izdržavane djece Number of supported children | | | |
|------|-----------------|--|-----|-----|------------------------|----------------------|---|-----|---------------------------|----------------------|
| | | ispod 1 godine Under 1 year | 1-2 | 3-4 | 5 i više 5 and over | nepoznato Unknown | bez djece without children | 1 | 2 i više 2 and more | nepoznato Unknown |
| 1997 | 1.835 | 34 | 215 | 161 | 1.352 | 73 | 732 | 597 | 430 | 76 |
| 1998 | 1.964 | 22 | 245 | 191 | 1.432 | 74 | 811 | 646 | 506 | 1 |
| 1999 | 1.995 | 4 | 259 | 215 | 1.450 | 67 | 814 | 625 | 554 | 2 |
| 2000 | 1.929 | 84 | 259 | 223 | 1.363 | 0 | 820 | 594 | 514 | 1 |
| 2001 | 2.126 | 93 | 288 | 284 | 1.461 | 0 | 972 | 602 | 550 | 2 |
| 2002 | 2.272 | 127 | 336 | 277 | 1.532 | 0 | 1083 | 647 | 542 | 0 |
| 2003 | 1.918 | 115 | 285 | 268 | 1.250 | 0 | 931 | 513 | 466 | 8 |
| 2004 | 1.523 | 80 | 248 | 256 | 939 | 0 | 768 | 412 | 342 | 1 |
| 2005 | 1.763 | 83 | 293 | 251 | 1134 | 2 | 966 | 436 | 348 | 18 |
| 2006 | 1.659 | 79 | 272 | 230 | 987 | 91 | 939 | 348 | 277 | 95 |
| 2007 | 1.826 | 86 | 295 | 261 | 1.089 | 95 | 942 | 435 | 348 | 101 |
| 2008 | 1.369 | 78 | 229 | 205 | 857 | 0 | 786 | 339 | 228 | 16 |

Grafikon 19:

Graph 19:

Razvedeni brakovi prema trajanju braka
Divorces by duration of marriage

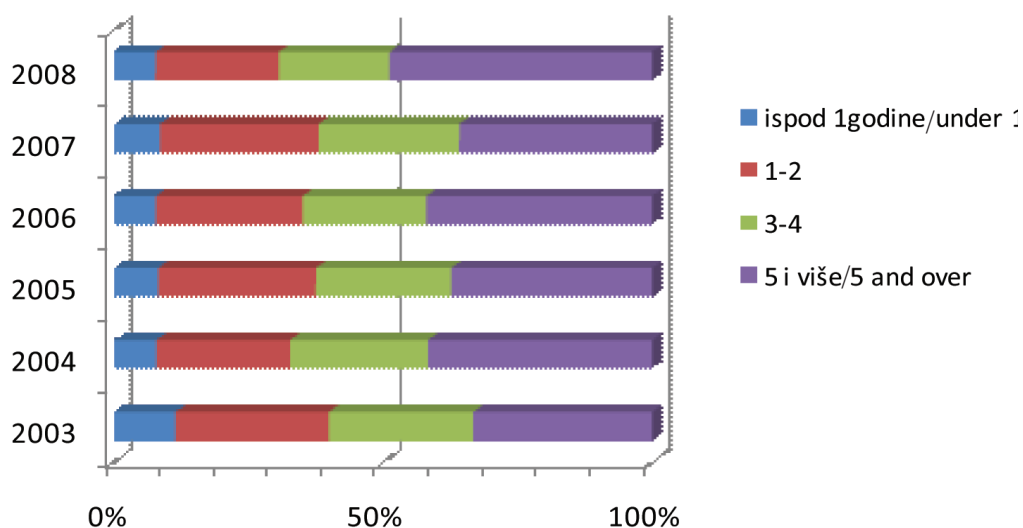

39. Razvedeni brakovi prema grupama starosti muža i žene u BiH u 2008
Divorces by age group of husband and wife

| STAROST MUŽA AGE OF HUSBAND (YEARS) | STAROST ŽENE / AGE OF WIFE (YEARS) | | | | | | | | | | | | | | Ukupno Total |
|---|------------------------------------|-----------|------------|------------|------------|------------|------------|------------|-----------|-----------|-----------|-----------|----------|--------------------------|-----------------|
| | ispod 15 under 15 | 15-19 | 20-24 | 25-29 | 30-34 | 35-39 | 40-44 | 45-49 | 50-54 | 55-59 | 60-64 | 65-69 | 70-74 | 75 i više 75 and more | |
| ispod 15 under 15 | 0 | 0 | 0 | 0 | 0 | 0 | 0 | 0 | 0 | 0 | 0 | 0 | 0 | 0 | 0 |
| 15-19 | 0 | 0 | 0 | 0 | 0 | 0 | 0 | 0 | 0 | 0 | 0 | 0 | 0 | 0 | 0 |
| 20-24 | 0 | 14 | 47 | 13 | 3 | 2 | 0 | 0 | 0 | 0 | 0 | 0 | 0 | 0 | 79 |
| 25-29 | 0 | 1 | 108 | 95 | 22 | 5 | 1 | 0 | 2 | 0 | 0 | 0 | 0 | 0 | 234 |
| 30-34 | 0 | 3 | 31 | 115 | 85 | 21 | 4 | 4 | 0 | 0 | 0 | 0 | 0 | 0 | 263 |
| 35-39 | 0 | 0 | 6 | 35 | 86 | 69 | 14 | 6 | 1 | 0 | 1 | 0 | 0 | 0 | 218 |
| 40-44 | 0 | 0 | 2 | 11 | 24 | 65 | 61 | 16 | 7 | 3 | 0 | 0 | 0 | 0 | 189 |
| 45-49 | 0 | 0 | 1 | 2 | 9 | 21 | 55 | 46 | 13 | 1 | 0 | 0 | 0 | 0 | 148 |
| 50-54 | 0 | 0 | 0 | 0 | 0 | 3 | 26 | 37 | 19 | 7 | 2 | 0 | 0 | 0 | 94 |
| 55-59 | 0 | 0 | 0 | 0 | 0 | 4 | 8 | 10 | 20 | 10 | 1 | 0 | 0 | 0 | 53 |
| 60-64 | 0 | 0 | 0 | 0 | 1 | 2 | 1 | 5 | 4 | 15 | 9 | 1 | 0 | 0 | 38 |
| 65-69 | 0 | 0 | 0 | 0 | 0 | 0 | 1 | 1 | 4 | 5 | 6 | 7 | 1 | 0 | 25 |
| 70-74 | 0 | 0 | 0 | 0 | 0 | 0 | 1 | 0 | 3 | 3 | 5 | 3 | 2 | 0 | 17 |
| 75 i više 75 and more | 0 | 0 | 1 | 0 | 0 | 0 | 0 | 0 | 1 | 0 | 4 | 1 | 2 | 2 | 11 |
| nepoznato Unknown | 0 | 0 | 0 | 0 | 0 | 0 | 0 | 0 | 0 | 0 | 0 | 0 | 0 | 0 | |
| Ukupno Total | 0 | 18 | 196 | 271 | 230 | 192 | 172 | 125 | 74 | 44 | 28 | 12 | 5 | 2 | 1.369 |