

**Bosna i Hercegovina
Agencija za statistiku
Bosne i Hercegovine**

**Bosnia and Herzegovina
Agency for Statistics of
Bosnia and Herzegovina**

ISSN 1840-104X

TB	10
-----------	-----------

**Tematski bilten
Thematic Bulletin**

ANKETA O RADNOJ SNAZI LABOUR FORCE SURVEY

2008

Sarajevo, 2008.

Izdaje i štampa: **Agencija za statistiku Bosne i Hercegovine,
Bosna i Hercegovina,
Zelenih beretki 26, Sarajevo**

Published and printed by: Agency for Statistics of Bosnia and Herzegovina,
Bosnia and Herzegovina,
Zelenih beretki 26, Sarajevo

Odgovara: **Zdenko Milinović, direktor**

Personaly responsible: Mr Zdenko Milinović, Director General

Podatke pripremili: **Milenko Stojanović, Jasna Hadžić**

Data prepared by: Mr Milenko Stojanović, Mrs Jasna Hadžić

Tehnički urednik: **Aziz Vreto**

Graphical design: Aziz Vreto

Molimo korisnike Publikacije da prilikom upotrebe podataka obavezno navedu izvor.

Users are kindly requested to refer to the data source.

Sadržaj

C o n t e n t

1. Foreword.....	4
Predgovor	
2. Introduction.....	6
Uvod	
3. Abbreviations and symbols.....	8
Skraćenice i znakovi	
4. Definitions and methodological explanations.....	10
Definicije i metodološka objašnjenja	
5. Tables.....	23
Tabele	
6. Appendix.....	67
Dodatak	
7. Questionnaire.....	73
Upitnik	

1. FOREWORD

The data presented in this publication have been obtained on the basis of the Labour Force Survey (ARS 2008).

Statistical institutions in Bosnia and Herzegovina (the Agency for Statistics of Bosnia and Herzegovina-BHAS, the Federal Institute of Statistics-FZS, and the Republic Institute of Statistics of the Republic of Srpska-RZSRS) carried out a research project-The Labour Force Survey in May 2008, for the third time. This document is a part of the yearly programme statistical offices, and Department for International Development UK (DFID) with technical support provide by UNDP support a part of the Labour Force Survey (LFS) implementation in Bosnia and Herzegovina.

Methodological principles behind the Survey are based on the recommendations and definitions of the International Labour Organization-ILO and the requirements of the European Statistical Office-EUROSTAT, which set the standards for the international comparability of data in the area of labour statistics.

Research results are provided in the aggregated form, which, pursuant to the provisions of the Law on Statistics of Bosnia and Herzegovina (“Official Gazette of Bosnia and Herzegovina”, No. 26/04 and 42/04); the Law on Statistics of the Federation of Bosnia and Herzegovina (“Official Gazette of the Federation of Bosnia and Herzegovina”, No. 63/03); and the Law on Statistics of the Republic of Srpska (“Official Gazette of the Republic of Srpska”, No. 85/03), fully provides for the confidentiality of individual data on households and persons.

The publication is composed of two segments. The first segment contains the definitions and the methodological explanations, where as the second segment contains tables with the data on employment rates, unemployment rates and inactivity. All the data contained in tables are processed at the level of the state of Bosnia and Herzegovina, the entity level and for the Brčko District of Bosnia and Herzegovina. The data for entities and the District are joined in the data set for the level of the state of Bosnia and Herzegovina and are fully mutually comparable.

Starting with the definitions, the Labour Force Survey relies on the ILO concept of labour force, as required by the EUROSTAT. It would be methodologically incorrect to compare the data from this publication with data that may be found in other statistical or administrative sources, as explained in the Chapter entitled “Definitions and Methodological Explanations“.

This is a joint research project of three statistical institutions that worked as a team on the preparation of the Survey instruments, its implementation in the field, data processing and analysis. We would like to express our thanks to the families who participated in the Survey, as well as the interviewers, controllers, supervisors and operators who contributed to the successful realization of this research with their diligence.

Director:

Zdenko Milinović, dipl. oec

1. PREDGOVOR

Podaci objavljeni u ovoj Publikaciji su dobijeni na osnovu provedene Ankete o radnoj snazi (ARS 2008).

Statističke institucije u Bosni i Hercegovini su (Agencija za statistiku Bosne i Hercegovine-BHAS, Federalni zavod za statistiku-FZS i Republički zavod za statistiku Republike Srpske-RZSRS) u maju 2008. godine po treći put provele istraživanje-Anketu o radnoj snazi (ARS). Ovo je istraživanje dio godišnjeg programa rada statističkih institucija BiH. Dijelom provođenje ovog istraživanja omogućio je Odjel za međunarodni razvoj vlade Velike Britanije (the Department for International Development of the British Government–DFID) uz tehničku pomoć UNDP.

Metodološke postavke Ankete zasnovane su na preporukama i definicijama Međunarodne organizacije rada (International Labour Organization-ILO) i zahtjevima Statističkog ureda EU (European Statistical Office-EUROSTAT), čime je osigurana međunarodna uporedivost podataka u domeni statistike rada.

Rezultati istraživanja dati su u agregiranom obliku, čime je, u skladu sa odredbama Zakona o statistici BiH ("Službeni glasnik Bosne i Hercegovine" br. 26/04 i 42/04); Zakona o statistici Federacije BiH ("Službene novine Federacije" br. 63/03); Zakona o statistici Republike Srpske ("Službeni glasnik Republike Srpske" br. 85/03), u potpunosti obezbjeđena tajnost individualnih podataka o domaćinstvima i osobama.

Publikacija se sastoji iz dva dijela. Prvi dio sadrži definicije i metodološka objašnjenja, dok su u drugom dijelu tabele u kojima su prikazani podaci o zaposlenosti, nezaposlenosti i neaktivnosti. Svi podaci u tabelama su obrađeni za nivo Bosne i Hercegovine, nivo entiteta i Brčko Distrikta BiH. Podaci za entitete i Distrikt spojeni su u set podataka za nivo BiH i potpuno su međusobno uporedivi.

Polazeći od definicija, čijom se primjenom praćenje radne snage oslanja na ILO koncept radne snage, što je i zahtjev EU Statističkog ureda (EUROSTAT), podatke iz Publikacije nije metodološki ispravno porediti sa podacima koji se dobijaju iz drugih statističkih ili administrativnih izvora, što je objašnjeno u okviru poglavlja „Definicije i metodološke napomene“.

Ovo istraživanje je zajednički projekat tri statističke institucije, koje su timski radile na izradi instrumentarija za sprovođenje Ankete, njezinoj realizaciji na terenu, obradi i analizi podataka. Punu zahvalnost dugujemo domaćinstvima koja su pristala na anketiranje, kao i anketarima, kontrolorima, supervizorima i operaterima koji su svojim savjesnim radom pomogli uspješnu realizaciju ovog istraživanja.

Direktor:

Zdenko Milinović, dipl.oecc

2. INTRODUCTION

The Labour Force Survey represents research conducted to gather data on the basic characteristics of the working-age population, based on which the total labour force in the country is reviewed, together with data on demographics, education, socio-economic standing and other characteristics of the population. The main goal of the research is to gather data on the three main, mutually exclusive segments of population: the employed, the unemployed and the inactive. The data are also to be used to monitor, measure, and estimate the economic and social changes in Bosnia and Herzegovina.

The Survey covered 10,509 households, including 6,066 in the Federation of Bosnia and Herzegovina, 3,443 in the Republika Srpska, and 1,000 in the Brčko District of Bosnia and Herzegovina. The sample did not include collective households (university dormitories, nursing homes, institutes for the mentally disabled, orphanages, homes for disabled adults, monasteries, convents, etc.).

The Labour Force Survey was carried out by Agency for Statistics of Bosnia and Herzegovina in cooperation with Republika Srpska Institute of Statistics and Federal Institute of Statistics.

Data source for Bosnia and Herzegovina and District of Brčko is Agency for Statistics of Bosnia and Herzegovina.

Data sources for entity level are Republika Srpska Institute of Statistics and Federal Institute of Statistics.

2. UVOD

Anketa o radnoj snazi je istraživanje kojim se prikupljaju podaci o osnovnim karakteristikama radno sposobnog stanovništva, na osnovi kojih se vrši procjena ukupne radne snage u zemlji, kao i podaci o demografskim, obrazovnim, socio-ekonomskim i drugim karakteristikama stanovništva. Glavni cilj ovog istraživanja je dobijanje podataka o tri osnovna, međusobno isključiva kontigenta stanovništva: zaposlenih, nezaposlenih i neaktivnih osoba. Podaci su također i u funkciji praćenja, mjerenja i ocjenjivanja ekonomskih i društvenih kretanja u Bosni i Hercegovini.

Anketom je obuhvaćeno 10.509 domaćinstava, i to: 6.066 u Federaciji BiH, 3.443 u Republici Srpskoj i 1.000 u Brčko Distriktu BiH. Uzorkom nisu obuhvaćena kolektivna domaćinstva (studentski i đачki domovi, domovi za djecu i omladinu ometenu u razvoju, domovi za socijalno ugroženu djecu, domovi za penzionere, stare i iznemogle, domovi za odrasle invalide, manastiri, samostani i slično).

Anketu o radnoj snazi je provela Agencija za statistiku Bosne i Hercegovine u saradnji sa Republičkim zavodom za statistiku Republike Srpske i Federalnim zavodom za statistiku Federacije Bosne i Hercegovine.

Izvor podataka za nivo Bosne i Hercegovine i Brčko distrikta BiH je Agencija za statistiku Bosne i Hercegovine.

Izvor podataka na nivou entitete su Republički zavod za statistiku Republike Srpske i Federalni zavod za statistiku Federacije Bosne i Hercegovine.

3. ABBREVIATIONS AND SYMBOLS

BiH	Bosnia and Herzegovina
FBiH	Federation of Bosnia and Herzegovina
RS	Republic of Srpska
DB	Brčko Distrikt

() ^{*)}	less accurate estimate
(()) ^{**)}	inaccurate estimate
● ^{***)}	not zero but extremely inaccurate data
—	no occurrence of event
1)	footnote

^{*)} the data are less certain if the coefficient of variance (CV) is less than 0.20 but equal to or more than 0.10 or expressed in percentages $10\% \leq CV < 20\%$

^{**)} the data are uncertain if the coefficient of variance (CV) is less than 0.30 but equal to or more than 0.20 or expressed in percentages $20\% \leq CV < 30\%$

^{***)} the data are extremely uncertain if the coefficient of variance (CV) is equal to or more than 0.30 or expressed in percentages $CV \geq 30\%$

3. SKRAĆENICE I ZNAKOVI

BiH	Bosna i Hercegovina
FBiH	Federacija Bosne i Hercegovine
RS	Republika Srpska
DB	Distrikt Brčko

() ^{*)}	podatak je manje siguran
(()) ^{**)}	podatak je nesiguran
● ^{***)}	podatak je ekstremno nesiguran
—	nema pojave
1)	znak za napomenu

*) Podatak je manje siguran ako je koeficijent varijacije (CV) manji od 0,20 a jednak ili veći od 0,10 ili izraženo u procentima $10\% \leq CV < 20\%$

***) Podatak je nesiguran ako je koeficijent varijacije (CV) manji od 0,30 a jednak ili veći od 0,20 ili izraženo u procentima $20\% \leq CV < 30\%$

****) Podatak je ekstremno nesiguran ako je koeficijent varijacije (CV) jednak ili veći od 0,30 ili izraženo u procentima $CV \geq 30\%$

4. DEFINITION AND METHODOLOGICAL EXPLANATIONS

Observation and survey units

The observation unit is a household living in a housing unit randomly selected to the sample, while the survey unit is a member of the selected household.

The basic social and demographic data were gathered on all the persons of the selected households, while the data on employment relate to persons of 15 or more years of age.

A household is considered to be each family or other union of persons who state that they live together and spend their income together to pay for the basic living expenses, notwithstanding whether all members are constantly present at the residence of the household, for example if some of them are temporarily living elsewhere, in a different town or country, for the purposes of employment, education, or other reasons.

A household may be the following:

- (a) Two or more persons, notwithstanding their family relations, sharing the same living area, who usually buy and consume food together (multi-member household) and
- (b) One person living in a housing unit alone, or living with other people, without taking part in the purchase and consumption of food with them (one-member household)

Reference period

The reference period is the time during which data were gathered. The majority of data relate to the economic activity of persons during a calendar week, from Monday through Sunday, called the **reference week**. A certain quantity of the data relate to other periods (four weeks, or a year, in relation to the reference week).

The LFS-2008 reference week was May 19 through May 25, 2008 and it preceded a period of fieldwork, i.e. interviews. Interviews were completed during the period of May 26.05. - 08.06.2008.

Working age population includes all persons of 15 years of age or older, divided into two basic categories: labour force (economically active) and economically inactive population.

The Labour force, or the active population, is composed of the employed and the unemployed.

The employed are persons of 15 years of age or older who, during the reference week:

- (a) Worked for at least one hour for a salary or fee, notwithstanding their formal status or
- (b) Did not work, but had a job to return to.

4. DEFINICIJE I METODOLOŠKA OBJAŠNJENJA

Jedinica posmatranja i anketiranja

Jedinica posmatranja je domaćinstvo koje živi u stambenoj jedinici izabranoj u uzorak, a jedinica anketiranja je član izabranog domaćinstva.

Osnovni sociodemografski podaci prikupljeni su o svim osobama u izabranim domaćinstvima, dok se podaci o radnoj aktivnosti odnose na osobe koje imaju 15 i više godina.

Domaćinstvom se smatra svaka porodična ili druga zajednica osoba koje se izjasne da zajedno stanuju i zajednički troše svoje prihode za podmirivanje osnovnih životnih potreba, bez obzira jesu li svi članovi stalno u mjestu gdje je nastanjeno domaćinstvo ili neki od njih borave određeno vrijeme u drugom naselju, odnosno stranoj državi zbog rada, školovanja ili iz drugih razloga.

Domaćinstvo može biti:

- (a) dvije ili više osoba, bez obzira na njihovu srodnost, koje dijele isti stambeni prostor i koje obično zajednički nabavljaju i troše hranu (višečlano domaćinstvo) i
- (b) jedna osoba, koja u stambenom prostoru živi sama, ili živi sa drugim osobama, ali ne sudjeluje u zajedničkom nabavljanju i trošenju hrane (jednočlano domaćinstvo).

Referentni period

Referentni period je vrijeme u kojem se vršilo prikupljanje podataka. Većina podataka se odnosi na ekonomsku djelatnost osoba u konkretnoj kalendarskoj sedmici, od ponedjeljka do nedjelje, koja se naziva **referentnom sedmicom**. Određeni broj podataka se odnosi na druge periode (četiri sedmice, ili godina u odnosu na referentnu sedmicu).

Referentna sedmica za ARS - 2008. je bila od 19.05. do 25.05.2008. godine i prethodila je periodu terenskoga rada, odnosno anketiranja. Anketiranje je obavljeno u periodu od 26.05. do 08. juna 2008. godine.

Radno sposobno stanovništvo obuhvata sve osobe koje imaju 15 i više godina, podijeljene u dvije osnovne kategorije: radnu snagu (ekonomski aktivno) i ekonomski neaktivno stanovništvo.

Radnu snagu ili aktivno stanovništvo čine zaposlene i nezaposlene osobe.

Zaposlene osobe su osobe koje imaju 15 i više godina i koje su u referentnoj sedmici:

- (a) radile najmanje jedan sat za plaću ili naknadu, bez obzira na njihov formalni status ili
- (b) nisu radile, a imale su posao na koji će se vratiti.

The employed segment is composed of:

- (a) employees (employed persons who receive salary or fees for their work);
- (b) the self-employed (employers who manage a business subject and employ one or more employees, and persons who work for their own account and do not have employees);
- (c) unpaid family workers (household members working in the family business).

The unemployed are persons of 15 years of age or older who:

- (a) in the reference period, did not engage in any activities for which they received a salary or fee;
- (b) spent four weeks (the reference and three preceding weeks) actively looking for employment or found a job and were about to start work in near future;
- (c) might start work during two weeks following the reference week should they be offered employment.

The inactive are all persons of 15 years of age or older who were not employed during the reference week and who during the four weeks (the reference and the three previous weeks) did not take any measures to look for employment, as well as persons who were not ready to start work in two subsequent weeks should they be offered employment.

The discouraged inactive are persons who did not look for employment during the reference period because they were convinced that they could not find work even though they wanted to work and are ready to start work during the two subsequent weeks should they be offered employment.

The previously mentioned statuses are the statuses of interviewed persons, pursuant to the definitions of the ILO, and the employment status of an interviewee according to their personal opinion is defined as the **subjective work status**.

Kontigent zaposlenih osoba čine:

- (a) zaposleni (osobe u zaposlenju koje za svoj rad primaju plaću ili naknadu);
- (b) samozaposleni (poslodavci koji upravljaju poslovnim subjektom i zapošljavanju jednog ili više zaposlenika, te osobe koje rade za vlastiti račun i ne zapošljavaju zaposlenike);
- (c) neplaćeni pomažući članovi domaćinstva (članovi koji rade u porodičnom biznisu).

Nezaposlene osobe su osobe koje imaju 15 i više godina i koje:

- (a) nisu u referentnoj sedmici obavljale nikakavu aktivnost za plaću ili naknadu;
- (b) u toku četiri sedmice (referentna i tri prethodne) aktivno su tražile posao ili su našle posao i u skoroj budućnosti će početi raditi;
- (c) mogle bi početi raditi u toku naredne dvije sedmice ako im bude ponuđen posao.

Neaktivno stanovništvo čine sve osobe koje imaju 15 i više godina i koje u referentnoj sedmici nisu radile te koje tokom četiri sedmice (referentna i tri prethodne) nisu poduzimale nikakve radnje s ciljem traženja posla kao i osobe koje nisu spremne početi raditi u naredne dvije sedmice ako bi im posao bio ponuđen.

Obeshrabrene neaktivne osobe su osobe koje nisu tražila posao u referentnom periodu jer su uvjerenе da ne mogu naći posao, iako žele raditi i spremne su da počnu raditi u naredne dvije sedmice ako bi im posao bio ponuđen.

Prethodno navedeni statusi su statusi anketirane osobe prema definicijama Međunarodne organizacije rada (ILO), a radni status anketirane osobe prema njezinu sopstvenom mišljenju je **subjektivni radni status**.

The procedure of defining the status of the working age population is provided in the following graph:

Classification of the working age population pursuant to the definitions of the ILO

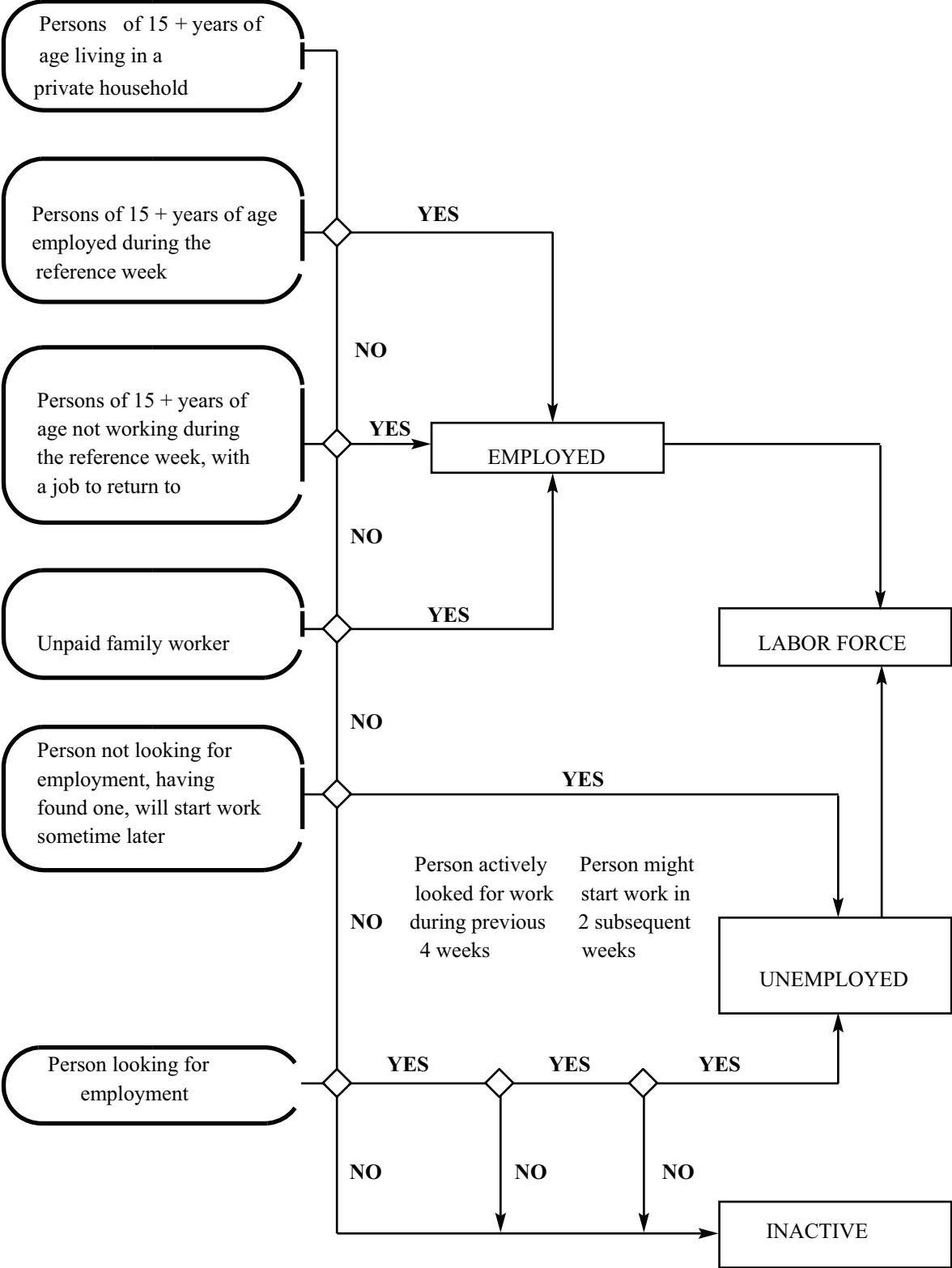

Postupak izvođenja statusa radno sposobnoga stanovništva dat je u slijedećoj šemi:

Klasifikacija radno sposobnoga stanovništva u skladu sa definicijama Međunarodne organizacije rada (ILO)

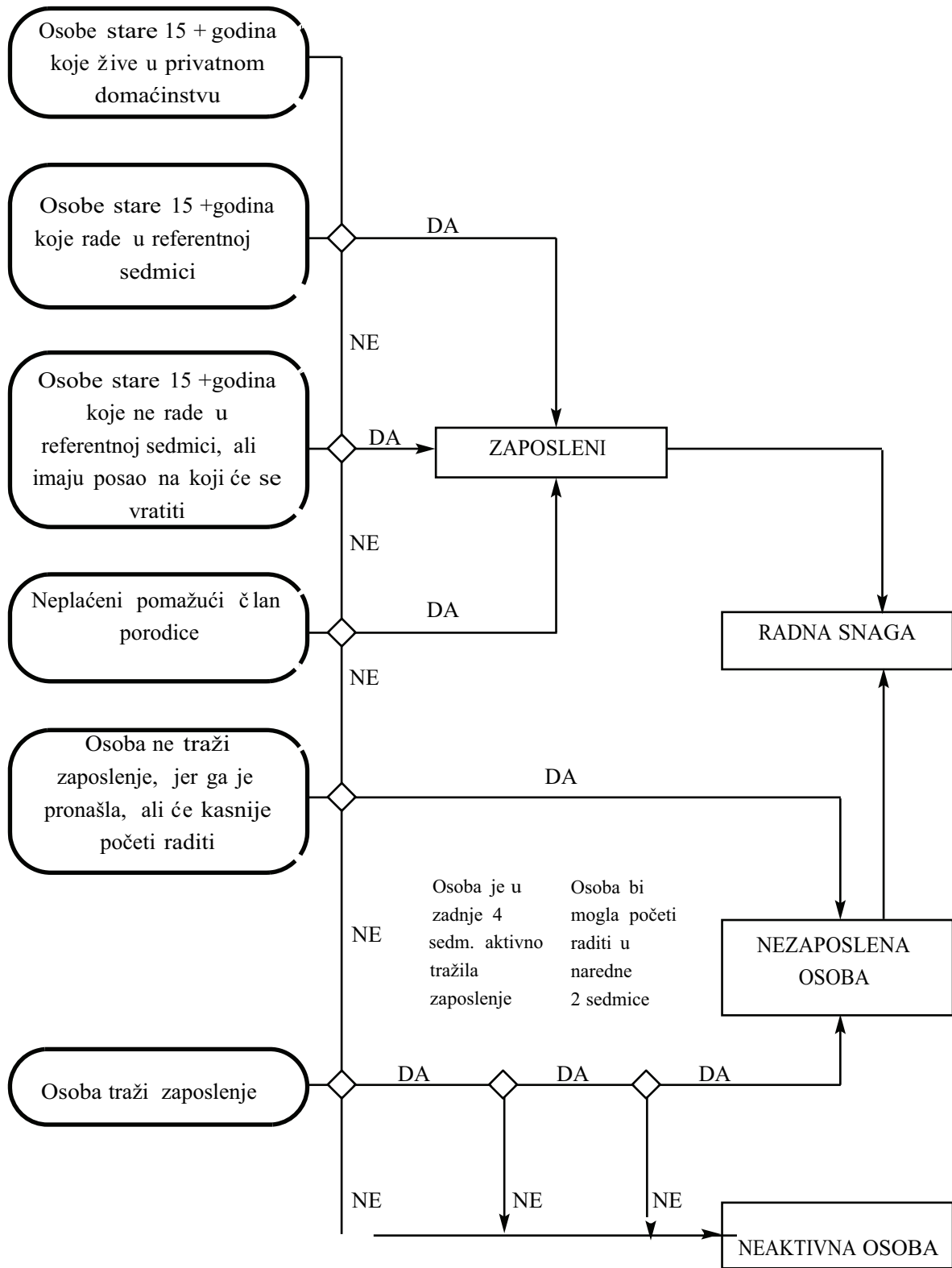

Basic indicators

The basic indicators that are derived from the data gathered in the Survey are the following:

$$\text{Activity rates} = \frac{\text{Labour force}}{\text{Working age population}} \times 100;$$

$$\text{Employment rates} = \frac{\text{The employed}}{\text{Working age population}} \times 100;$$

$$\text{Unemployment rates} = \frac{\text{The unemployed}}{\text{Labour force}} \times 100;$$

Classifications

In the encoding and processing of data gathered in this Survey, the following classifications were used:

- (a) **Classification of lines of activity**, that is comparable to the classification of the lines of activity by the United Nations (ISIC-rev.3.) and the classification by the European Union (NACE rev.1.1);
- (b) **Classification of the levels of education**, that is comparable to the international standard education classification (ICSED -1997);
- (c) **Classification of the professional status of the employed**, that is comparable to the international classification of employment statuses (ICSE).

Comparability of the survey and administrative data

The data gathered in the Labour Force Survey are not methodologically comparable to the data gathered from other statistical or administrative sources.

The data comparability is limited due to the following reasons:

- (a) **The source of data**: administrative data are based on the statistical research on the employed, based on the personnel records of business subjects and the records of the unemployed registered at the Employment Agencies, while the Survey data are based on the estimated data gathered in direct interviews of the target group within the households selected randomly;
- (b) **Reporting unit**: the reporting unit for the gathering of administrative data is a legal subject, whereas the survey reporting unit is each member of a randomly selected household;

Osnovni indikatori

Osnovni indikatori koji se izvode na osnovu podataka iz Ankete su sljedeći:

$$\text{Stopa aktivnosti} = \frac{\text{Radna snaga}}{\text{Radno sposobno stanovništvo}} \times 100;$$

$$\text{Stopa zaposlenosti} = \frac{\text{Zaposleni}}{\text{Radno sposobno stanovništvo}} \times 100;$$

$$\text{Stopa nezaposlenosti} = \frac{\text{Nezaposleni}}{\text{Radna snaga}} \times 100;$$

Klasifikacije

Prilikom šifriranja i obrade podataka dobijenih ovom Anketom, korištene su sljedeće klasifikacije:

- (a) Klasifikacija djelatnosti, koja je usporediva s klasifikacijom djelatnosti Ujedinjenih naroda (ISIC - rev.3.) i klasifikacijom Europske Unije (NACE rev.1.1);
- (b) Klasifikacija nivoa obrazovanja, koja je usporediva s međunarodnom standardnom klasifikacijom obrazovanja (ICSED - 1997);
- (c) Klasifikacija profesionalnoga statusa zaposlenih osoba, koja je usporediva s međunarodnom klasifikacijom položaja u zaposlenju (ICSE).

Usporedivost anketnih i administrativnih podataka

Podaci dobijeni iz Ankete o radnoj snazi nisu metodološki usporedivi sa podacima koji se dobijaju iz drugih statističkih ili administrativnih izvora.

Usporedivost podataka je ograničena iz sljedećih razloga:

- (a) Izvor podataka: administrativni podaci se baziraju na statističkom istraživanju o zaposlenima, koje se zasniva na kadrovskoj evidenciji pravnih subjekata i na evidencijama nezaposlenih koji su prijavljeni na biroima za zapošljavanje, dok se anketni podaci zasnivaju na procijenjenim podacima dobijenim direktnim intervjuom ciljane grupe u okviru domaćinstava izabranih slučajnim uzorkom.
- (b) Izvještajna jedinica: jedinica izvještavanja za prikupljanje administrativnih podataka je pravni subjekt, dok je anketna jedinica izvještavanja svaki član slučajno odabranoga domaćinstva.

- (c) **Observation period:** administrative data relate to the last day of a month, whereas the Survey data relate to the activities of persons during the reference period;
- (d) **Data gathering methods:** the data from the administrative sources are gathered by reports delivered by business subjects, whereas the Survey data are gathered in a direct interview, from persons, members of households randomly selected in the sample;
- (e) **Data gathering cycles:** administrative data are gathered monthly or semi-annually, while the Survey in Bosnia and Herzegovina is carried out once a year;
- (f) **Definitions of employment and unemployment:** administrative data only encompass persons formally employed, or persons registered as unemployed with the employment agencies, whereas, in the Survey, each of the categories is defined in detail, pursuant to international recommendations.

Sample ¹⁾

The last census in Bosnia and Herzegovina was taken in 1991. Considering the major migrations of the population since then, and the fact that the Survey research is based on the random sample of households as units of observation, it was necessary to provide up-to-date data based on which the sample could be selected. UNDP supported formulation and implementation of the Sample Frame Update project, for which funding was provided by the Government of the UK through its Department for International Development (DFID). Within this project an Expanded Master Sample was established by updating the information for 1,456 census areas in the period of January/February 2006. 10,509 households from Bosnia and Herzegovina were selected from the Expanded Master Sample, namely: 6,066 for the Federation of Bosnia and Herzegovina, 3,443 for the Republic of Srpska and 1,000 for Brčko District.

The sample was designed as a stratified two-stage random sample.

Weights were calculated in two steps. In the first step, each of the selected households was allocated the weight of the sample selection as the inverted value of probability of selecting each household. In the second step, adjustments were made on the basis of failure to respond. Post-stratification, i.e. adjustment of weights per age group and gender, was not executed due to lack of reliable estimates of population per age group or gender.

The rate of unresponsiveness in the Survey is 11.9%, which includes the rate of rejection of 4.2%.

¹⁾ The sample selection, weighting and estimate of the analysis of the basic indicators was carried out by Dr Vesna Lužar -Stiffler. Detailed explanation is contained in the Report by Dr Vesna Lužar -Stiffler: „BiH 2008 LFS – Sample selection”, 2008.

- (c) **Period posmatranja:** administrativni se podaci odnose na zadnji dan u mjesecu, dok se anketni podaci odnose na aktivnost osoba u referentnom periodu.
- (d) **Metod prikupljanja:** podaci iz administrativnih izvora dobijaju se putem izvještaja koje dostavljaju pravni subjekti, dok se anketni podaci prikupljaju direktnim intervjuom od osoba u domaćinstvima koja su odabrana u uzorak.
- (e) **Periodika prikupljanja:** administrativni podaci se prikupljaju mjesečno, odnosno polugodišnje, dok se anketa u BiH provodi jedanput godišnje.
- (f) **Definicije zaposlenosti i nezaposlenosti:** administrativni podaci obuhvaćaju samo osobe u formalnoj zaposlenosti, odnosno osobe koje su kao nezaposlene prijavljene na biroima za zapošljavanje, dok se u anketi svaka kategorija detaljno definiše u skladu s međunarodnim preporukama.

Uzorak ¹⁾

Posljednji popis stanovništva u BiH proveden je 1991. godine. Budući da je nakon toga došlo do velikih pomjeranja stanovništva, a kako je anketno istraživanje bazirano na uzorkom odabranim domaćinstvima kao jedinicama posmatranja, bilo je potrebno osigurati ažurnije podatke na osnovu kojih bi se odabrao uzorak. Uz pomoć UNDP-a, formuliran je i proveden projekt Ažuriranje okvira uzorka u BiH, za koji je finansijska sredstva obezbijedila Vlada Velike Britanije, putem svog Odjela za međunarodni razvoj (DFID). U okviru projekta je formiran Prošireni master-uzorak ažuriranjem 1.456 popisnih krugova u razdoblju januar / februar 2006. godine. Iz Proširenog master-uzorka izvršen je izbor 10.509 domaćinstava za BiH, a od toga: 6.066 za Federaciju BiH, 3.443 za Republiku Srpsku i 1.000 za Distrikt Brčko.

Uzorak je dizajniran kao stratificiran dvoetajni slučajni uzorak.

Ponderi su izračunati u dvije etape. U prvoj je etapi svakom odabranom domaćinstvu pridružen ponder odabira iz uzorka kao inverzna vrijednost vjerovatnoće izbora svakog domaćinstva. U drugoj je etapi urađeno prilagođavanje na osnovu neodziva. Nije urađena poststratifikacija, odnosno prilagođavanje pondera u skladu sa starosnim skupinama i polu zbog nepostojanja pouzdanih procjena stanovništva u vezu sa polom i starosnim grupama.

Stopa neodgovora u Anketi je 11,9%, u okviru koje je stopa odbijanja 4,2%.

¹⁾Izbor uzorka, ponderaciju i procjenu analize ključnih indikatora uradila je doc. dr. Vesna Lužar-Stiffler. Detaljno objašnjenje dato je u izvještaju doc. dr. Vesne Lužar-Stiffler: „BiH 2008 LFS – Odabir uzorka”, 2008.

A review of basic segments of population is given in the following graph:

Population in accordance to the activity, in thousands

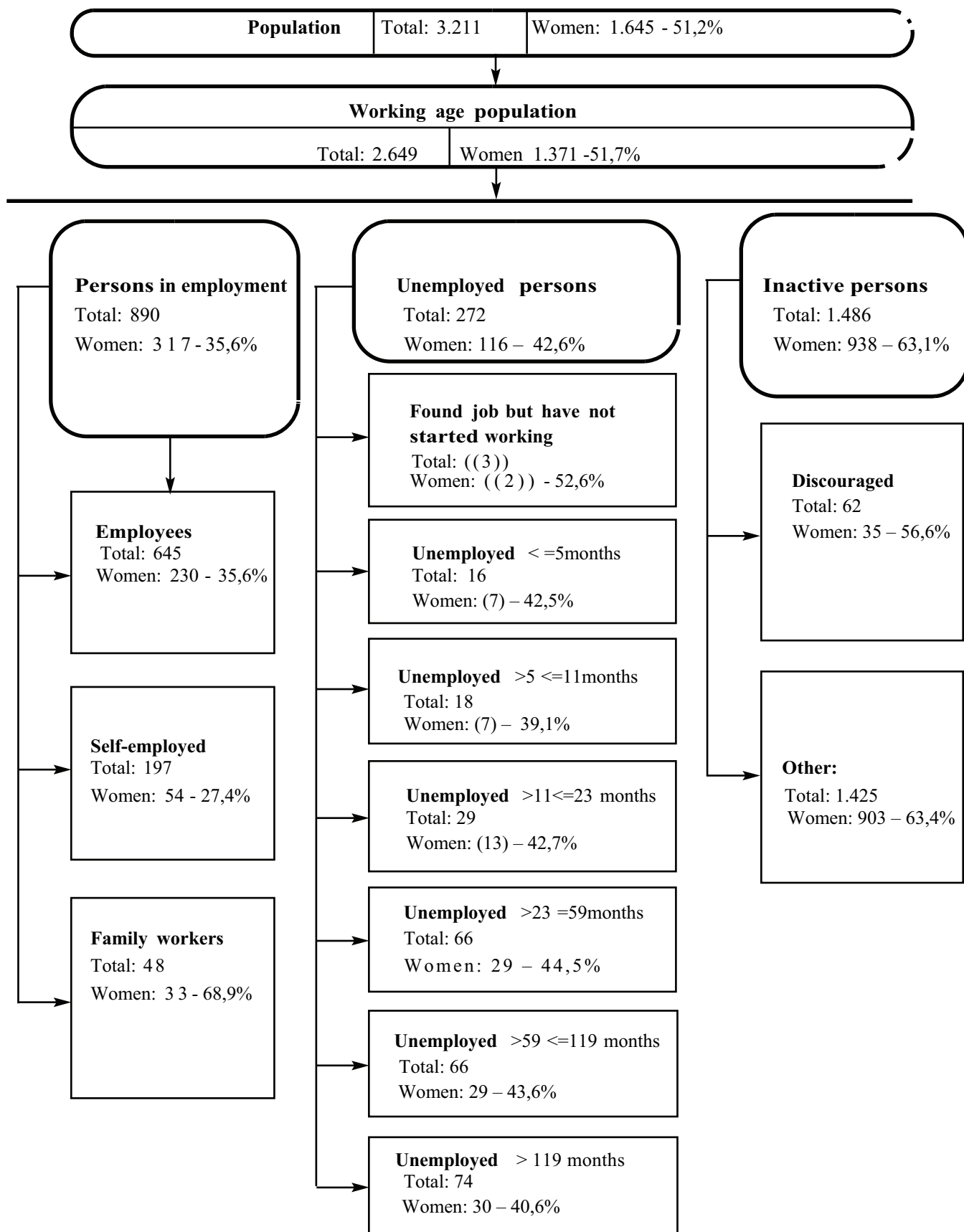

Pregled osnovnih kontigenata stanovništva dat je u slijedećoj šemi:

Stanovništvo prema aktivnosti, izraženo u hiljadama

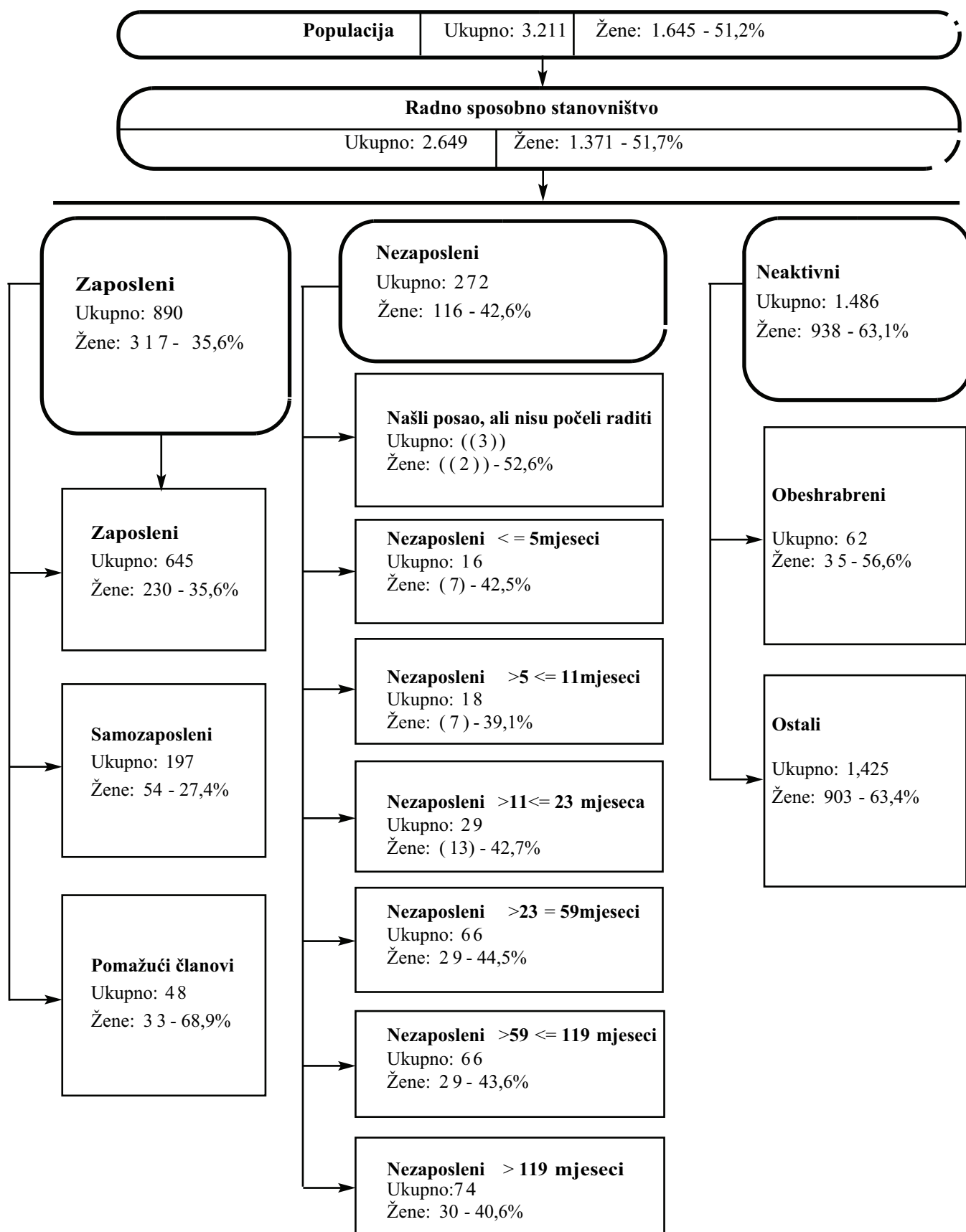

Tabele

Tables

1. Osnovne karakteristike stanovništva prema aktivnosti i spolu, BiH

Principal population characteristics by activity and sex, BiH

(000)

	Ukupno / Total			Muški / Male			Ženski / Female		
	2006	2007	2008	2006	2007	2008	2006	2007	2008
1. Ukupno stanovništvo (3+6+7) <i>Total population (3+6+7)</i>	3.372	3.315	3.211	1.646	1.613	1.566	1.726	1.703	1.645
2. Radno sposobno stanovništvo <i>Working age population</i>	2.733	2.725	2.649	1.322	1.317	1.278	1.410	1.408	1.371
3. Radna snaga (4+5) <i>Labour force (4+5)</i>	1.177	1.196	1.162	743	760	729	434	436	433
4. Zaposleni <i>Person in employment</i>	811	850	890	528	557	573	283	292	317
5. Nezaposleni <i>Unemployed</i>	366	347	272	215	203	156	151	144	116
6. Neaktivni <i>Inactive</i>	1.556	1.529	1.486	579	557	549	976	972	938
7. Osobe mlađe od 15 godina <i>Person under the age of 15</i>	639	590	563	324	296	289	315	294	274
8. Osobe 15-64 godina <i>Person 15-64 years</i>	2.242	2.235	2.120	1.109	1.107	1.048	1.133	1.128	1.071
Stopa / Rates (%)									
Stopa aktivnosti <i>Activity rate</i>	43,1	43,9	43,9	56,2	57,7	57,1	30,8	31,0	31,6
Stopa zaposlenosti <i>Employment rate</i>	29,7	31,2	33,6	39,9	42,3	44,9	20,0	20,8	23,1
Stopa nezaposlenosti <i>Unemployment rate</i>	31,1	29,0	23,4	28,9	26,7	21,4	34,9	32,9	26,8
Učešće stanovništva ispod 15 godina <i>Share of population under the age of 15</i>	19,0	17,8	17,5	19,7	18,3	18,4	18,3	17,3	16,7
Učešće stanovništva 15-64 godina <i>Share of population from 15 to 64 years of age</i>	66,5	67,4	66,0	67,4	68,6	66,9	65,7	66,2	65,1

1.1 Osnovne karakteristike stanovništva prema djelatnosti i spolu, FBiH

Principal population characteristics by activity and sex, FBiH

(000)

	Ukupno / Total			Muški / Male			Ženski / Female		
	2006	2007	2008	2006	2007	2008	2006	2007	2008
1. Ukupno stanovništvo (3+6+7) <i>Total population (3+6+7)</i>	2.141	2.101	2.043	1.039	1.016	992	1.102	1.085	1.051
2. Radno sposobno stanovništvo <i>Working age population</i>	1.718	1.708	1.661	827	822	796	891	886	864
3. Radna snaga (4+5) <i>Labour force (4+5)</i>	740	722	703	473	467	449	268	255	254
4. Zaposleni <i>Person in employment</i>	500	498	528	333	336	345	167	162	182
5. Nezaposleni <i>Unemployed</i>	240	225	176	139	132	104	100	93	72
6. Neaktivni <i>Inactive</i>	977	985	957	354	354	347	623	631	610
7. Osobe mlađe od 15 godina <i>Person under the age of 15</i>	423	393	382	213	194	195	211	199	187
8. Osobe 15-64 godina <i>Person 15-64 years</i>	1.443	1.437	1.366	708	705	668	735	732	698
Stopa / Rates (%)									
Stopa aktivnosti <i>Activity rate</i>	43,1	42,3	42,4	57,2	56,9	56,4	30,0	28,8	29,4
Stopa zaposlenosti <i>Employment rate</i>	29,1	29,2	31,8	40,3	40,9	43,3	18,8	18,3	21,1
Stopa nezaposlenosti <i>Unemployment rate</i>	32,4	31,1	25,0	29,5	28,2	23,1	37,5	36,4	28,3
Učešće stanovništva ispod 15 godina <i>Share of population under the age of 15</i>	19,8	18,7	18,7	20,5	19,1	19,7	19,1	18,3	17,8
Učešće stanovništva 15-64 godina <i>Share of population from 15 to 64 years of age</i>	67,4	68,4	66,8	68,1	69,3	67,3	66,7	67,4	66,4

1.2 Osnovne karakteristike stanovništva prema aktivnosti i spolu, RS

Principal population characteristics by activity and sex, RS

(000)

	Ukupno / Total			Muški / Male			Ženski / Female		
	2006	2007	2008	2006	2007	2008	2006	2007	2008
1. Ukupno stanovništvo (3+6+7) <i>Total population (3+6+7)</i>	1.168	1.155	1.109	576	568	545	592	587	564
2. Radno sposobno stanovništvo <i>Working age population</i>	964	969	938	470	471	457	493	498	481
3. Radna snaga (4+5) <i>Labour force (4+5)</i>	417	455	441	258	281	269	160	174	172
4. Zaposleni <i>Person in employment</i>	298	340	350	186	214	220	112	126	131
5. Nezaposleni <i>Unemployed</i>	119	115	90	71	67	49	48	48	41
6. Neaktivni <i>Inactive</i>	546	514	498	213	190	189	333	324	309
7. Osobe mlađe od 15 godina <i>Person under the age of 15</i>	205	186	170	106	96	88	99	90	83
8. Osobe 15-64 godina <i>Person 15-64 years</i>	760	762	717	381	384	362	379	378	355
Stopa / Rates (%)									
Stopa aktivnosti <i>Activity rate</i>	43,3	47,0	47,0	54,8	59,6	58,7	32,4	35,0	35,8
Stopa zaposlenosti <i>Employment rate</i>	30,9	35,1	37,3	39,6	45,4	48,0	22,7	25,4	27,2
Stopa nezaposlenosti <i>Unemployment rate</i>	28,5	25,2	20,5	27,6	23,8	18,2	30,0	27,5	24,1
Učešće stanovništva ispod 15 godina <i>Share of population under the age of 15</i>	17,5	16,1	15,4	18,3	16,9	16,1	16,8	15,3	14,7
Učešće stanovništva 15-64 godina <i>Share of population from 15 to 64 years of age</i>	65,1	66,0	64,6	66,2	67,6	66,4	64,0	64,4	63,0

1.3 Osnovne karakteristike stanovništva prema aktivnosti i spolu, DB

Principal population characteristics by activity and sex, DB

(000)

	Ukupno / Total			Muški / Male			Ženski / Female		
	2006	2007	2008	2006	2007	2008	2006	2007	2008
1. Ukupno stanovništvo (3+6+7) <i>Total population (3+6+7)</i>	62	59	59	30	29	30	32	30	30
2. Radno sposobno stanovništvo <i>Working age population</i>	51	48	49	25	24	24	26	24	25
3. Radna snaga (4+5) <i>Labour force (4+5)</i>	(19)	19	18	(13)	12	(12)	(7)	(7)	(6)
4. Zaposleni <i>Person in employment</i>	(12)	(11)	(12)	(9)	(7)	(8)	(4)	(4)	(4)
5. Nezaposleni <i>Unemployed</i>	(7)	(8)	(6)	(4)	(5)	(3)	(3)	(3)	(2)
6. Neaktivni <i>Inactive</i>	32	29	31	13	12	12	20	17	19
7. Osobe mlađe od 15 godina <i>Person under the age of 15</i>	(11)	(11)	(10)	(5)	(5)	(5)	(5)	(6)	(5)
8. Osobe 15-64 godina <i>Person 15-64 years</i>	39	36	37	20	19	19	(19)	18	19
Stopa / Rates (%)									
Stopa aktivnosti <i>Activity rate</i>	37,6	39,0	36,8	50,2	49,5	48,9	25,5	28,7	25,2
Stopa zaposlenosti <i>Employment rate</i>	23,7	23,4	25,1	33,7	30,6	34,9	(14)	(16,4)	15,6
Stopa nezaposlenosti <i>Unemployment rate</i>	37,1	40,0	31,9	32,8	38,3	28,6	45,2	(42,9)	38,2
Učešće stanovništva ispod 15 godina <i>Share of population under the age of 15</i>	(17,1)	18,5	16,7	(16,9)	18,3	17,9	(17,2)	18,7	15,6
Učešće stanovništva 15-64 godina <i>Share of population from 15 to 64 years of age</i>	63,4	61,4	63,0	65,4	64,0	63,8	(61,4)	58,8	62,2

2. Radno sposobno stanovništvo prema aktivnosti, starosnim grupama i spolu, BiH

Working-age population by activity, age groups and sex, BiH

(000)

	Radno sposobno stanovništvo <i>Working-age population</i>			Radna snaga / <i>Labour force</i>									Neaktivne osobe <i>Inactive persons</i>		
				Ukupno <i>Total</i>			Zaposlene osobe <i>Employed persons</i>			Nezaposlene osobe <i>Unemployed persons</i>					
	2006	2007	2008	2006	2007	2008	2006	2007	2008	2006	2007	2008	2006	2007	2008
Ukupno / Total															
Ukupno / Total	2.733	2.725	2.649	1.177	1.196	1.162	811	850	890	366	347	272	1.556	1.529	1.486
15 - 24 godine <i>15-24 years</i>	495	485	447	165	162	148	62	67	78	103	95	70	330	323	299
25 - 49	1.172	1.155	1.096	774	774	752	546	564	586	228	210	166	398	381	345
50 - 64	576	595	577	211	231	234	176	190	198	35	41	35	365	364	343
65+	490	490	529	(28)	29	29	(27)	28	28	•	•	•	463	461	500
15-64	2.242	2.235	2.120	1.149	1.167	1.134	784	821	862	366	346	272	1.093	1.068	986
Muški / Male															
Ukupno / Total	1.322	1.317	1.278	743	760	729	528	557	573	215	203	156	579	557	549
15 - 24 godine <i>15-24 years</i>	254	248	236	102	101	94	40	45	52	61	56	42	152	147	141
25 - 49	589	574	541	482	483	461	353	365	372	129	117	88	107	92	81
50 - 64	267	285	271	142	158	155	118	129	130	24	29	25	124	127	116
65+	213	210	230	(17)	19	19	(16)	(18)	(19)	•	•	•	196	191	210
15-64	1.109	1.107	1.048	726	742	710	512	539	554	214	202	156	383	366	338
Ženski / Female															
Ukupno / Total	1.410	1.408	1.371	434	436	433	283	292	317	151	144	116	976	972	938
15 - 24 godine <i>15-24 years</i>	241	236	211	63	61	54	22	22	26	42	38	28	178	176	157
25 - 49	583	581	555	292	292	291	192	199	213	99	93	77	292	289	264
50 - 64	309	311	305	68	74	79	58	61	68	(10)	(12)	(10)	241	237	227
65+	277	280	299	(11)	(10)	(10)	(11)	(10)	(10)	•	•	—	266	270	290
15-64	1.133	1.128	1.071	423	426	423	272	282	307	151	143	116	710	702	648

Struktura / Structure (%)

Ukupno/Total															
Ukupno / Total	100,0	100,0	100,0	100,0	100,0	100,0	100,0	100,0	100,0	100,0	100,0	100,0	100,0	100,0	100,0
15 - 24 godine <i>15-24 years</i>	18,1	17,8	16,9	14,0	13,5	12,8	7,7	7,9	8,7	28,1	27,3	25,9	21,2	21,1	20,1
25 - 49	42,9	42,4	41,4	65,7	64,7	64,7	67,3	66,4	65,8	62,3	60,6	61,0	25,6	24,9	23,2
50 - 64	21,1	21,9	21,8	17,9	19,3	20,1	21,7	22,4	22,3	9,5	11,9	13,0	23,5	23,8	23,1
65+	17,9	18,0	20,0	(2,3)	2,4	2,5	(3,3)	3,3	3,2	•	•	•	29,7	30,2	33,7
15-64	82,1	82,0	80,0	97,7	97,6	97,5	96,7	96,7	96,8	99,8	99,8	99,9	70,3	69,8	66,3
Muški / Male															
Ukupno / Total	100,0	100,0	100,0	100,0	100,0	100,0	100,0	100,0	100,0	100,0	100,0	100,0	100,0	100,0	100,0
15 - 24 godine <i>15-24 years</i>	19,2	18,8	18,4	13,7	13,3	12,9	7,7	8,1	9,1	28,5	27,7	27,1	26,2	26,4	25,8
25 - 49	44,5	43,6	42,4	64,9	63,5	63,2	66,9	65,6	65,0	60,0	57,7	56,6	18,4	16,5	14,7
50 - 64	20,2	21,6	21,2	19,2	20,8	21,3	22,4	23,1	22,6	11,3	14,3	16,2	21,5	22,8	21,2
65+	16,1	15,9	18,0	(2,3)	2,5	2,6	(3,1)	(3,3)	3,3	•	•	•	33,9	34,3	38,4
15-64	83,9	84,1	82,0	97,7	97,5	97,4	96,9	96,7	96,7	99,8	99,7	99,9	66,1	65,7	61,6
Ženski / Female															
Ukupno / Total	100,0	100,0	100,0	100,0	100,0	100,0	100,0	100,0	100,0	100,0	100,0	100,0	100,0	100,0	100,0
15 - 24 godine <i>15-24 years</i>	17,1	16,8	15,4	14,6	13,9	12,5	7,7	7,7	8,1	27,5	26,7	24,4	18,2	18,1	16,8
25 - 49	41,4	41,2	40,5	67,2	66,9	67,2	68,1	67,9	67,3	65,6	64,7	66,8	29,9	29,7	28,2
50 - 64	21,9	22,1	22,3	15,7	16,9	18,2	20,5	21,0	21,6	(6,8)	(8,5)	8,8	24,6	24,4	24,2
65+	19,7	19,9	21,8	(2,5)	(2,3)	(2,2)	(3,8)	(3,4)	(3,0)	•	•	—	27,3	27,8	30,9
15-64	80,3	80,1	78,2	97,5	97,7	97,8	96,2	96,6	97,0	99,9	99,9	100,0	72,7	72,2	69,1

2.1 Radno sposobno stanovništvo prema aktivnosti, starosnim grupama i spolu, FBiH

Working-age population by activity, age groups and sex, FBiH

(000)

	Radno sposobno stanovništvo Working-age population			Radna snaga / Labour force									Neaktivne osobe Inactive persons		
				Ukupno Total			Zaposlene osobe Employed persons			Nezaposlene osobe Unemployed persons					
	2006	2007	2008	2006	2007	2008	2006	2007	2008	2006	2007	2008	2006	2007	2008
Ukupno / Total															
Ukupno / Total	1.718	1.708	1.661	740	722	703	500	498	528	240	225	176	977	985	957
15 - 24 godine 15-24 years	337	326	298	112	104	98	37	38	47	75	66	51	225	222	201
25 - 49	760	757	719	498	489	468	351	352	362	146	137	106	262	268	250
50 - 64	347	353	349	122	121	128	103	100	109	18	21	19	225	232	221
65+	275	271	295	((9))	(8)	(10)	((8))	(8)	(10)	•	•	•	266	263	285
15-64	1.443	1.437	1.366	731	714	694	492	490	518	239	224	176	711	722	672
Muški / Male															
Ukupno / Total	827	822	796	473	467	449	333	336	345	139	132	104	354	354	347
15 - 24 godine 15-24 years	173	167	158	68	64	63	24	25	31	45	40	32	105	103	95
25 - 49	376	371	347	315	312	292	232	235	234	82	76	58	62	59	55
50 - 64	159	167	163	85	86	88	72	70	74	(12)	16	(14)	74	81	75
65+	118	117	129	(5)	(6)	(6)	((5))	(5)	(6)	•	•	•	113	111	122
15-64	708	705	668	467	462	443	328	330	339	139	131	104	241	243	225
Ženski / Female															
Ukupno / Total	891	886	864	268	255	254	167	162	182	100	93	72	623	631	610
15 - 24 godine 15-24 years	164	160	141	44	40	35	(14)	(13)	(16)	30	27	19	120	120	106
25 - 49	383	386	372	183	178	176	119	117	128	64	61	48	200	209	195
50 - 64	188	186	186	37	35	40	31	30	35	(6)	(5)	(5)	151	151	146
65+	156	154	166	((4))	((2))	((3))	((4))	•	((3))	—	•	—	153	152	163
15-64	735	732	698	264	253	251	164	160	179	100	93	72	471	479	447
Struktura / Structure (%)															
Ukupno / Total															
Ukupno / Total	100,0	100,0	100,0	100,0	100,0	100,0	100,0	100,0	100,0	100,0	100,0	100,0	100,0	100,0	100,0
15 - 24 godine 15-24 years	19,6	19,1	18,0	15,1	14,4	13,9	7,5	7,6	8,9	31,1	29,5	28,8	23,0	22,6	21,0
25 - 49	44,2	44,3	43,3	67,3	67,7	66,6	70,2	70,7	68,6	61,0	61,0	60,5	26,8	27,2	26,1
50 - 64	20,2	20,7	21,0	16,4	16,7	18,2	20,6	20,2	20,6	7,7	9,2	10,7	23,0	23,5	23,1
65+	16,0	15,9	17,8	((1,2))	(1,1)	(1,4)	((1,7))	(1,5)	(1,8)	•	•	•	27,2	26,7	29,8
15-64	84,0	84,1	82,2	98,8	98,9	98,6	98,3	98,5	98,2	99,8	99,7	100,0	72,8	73,3	70,2
Muški / Male															
Ukupno / Total	100,0	100,0	100,0	100,0	100,0	100,0	100,0	100,0	100,0	100,0	100,0	100,0	100,0	100,0	100,0
15 - 24 godine 15-24 years	20,9	20,3	19,8	14,4	13,7	13,9	7,1	7,4	9,0	31,9	30,0	30,5	29,6	29,0	27,3
25 - 49	45,5	45,1	43,6	66,6	66,6	65,1	69,8	70,1	67,8	58,9	57,7	55,9	17,4	16,8	15,8
50 - 64	19,2	20,3	20,5	17,9	18,4	19,6	21,7	20,9	21,4	(8,9)	11,8	13,5	21,0	22,9	21,7
65+	14,3	14,2	16,2	(1,1)	(1,3)	(1,4)	((1,4))	(1,6)	(1,8)	•	•	•	32,0	31,4	35,2
15-64	85,7	85,8	83,8	98,9	98,7	98,6	98,6	98,4	98,2	99,7	99,5	99,9	68,0	68,6	64,8
Ženski / Female															
Ukupno / Total	100,0	100,0	100,0	100,0	100,0	100,0	100,0	100,0	100,0	100,0	100,0	100,0	100,0	100,0	100,0
15 - 24 godine 15-24 years	18,4	18,0	16,3	16,3	15,6	13,7	(8,1)	8,1	(8,8)	29,9	28,7	26,2	19,3	19,0	17,3
25 - 49	43,0	43,6	43,0	68,5	69,7	69,3	71,1	71,9	70,2	64,1	65,7	67,1	32,1	33,0	32,0
50 - 64	21,1	21,0	21,5	13,9	13,8	15,7	18,6	18,6	19,2	(6,0)	(5,5)	(6,7)	24,2	23,9	23,9
65+	17,5	17,4	19,3	((1,4))	((0,9))	((1,3))	((2,2))	•	((1,8))	—	•	—	24,5	24,1	26,8
15-64	82,5	82,6	80,7	98,6	99,1	98,7	97,8	98,6	98,2	100,0	99,9	100,0	75,5	75,9	73,2

2.2 Radno sposobno stanovništvo prema aktivnosti, starosnim grupama i spolu, RS

Working-age population by activity, age groups and sex, RS

(000)

	Radno sposobno stanovništvo <i>Working-age population</i>			Radna snaga / <i>Labour force</i>									Neaktivne osobe <i>Inactive persons</i>		
				Ukupno <i>Total</i>			Zaposlene osobe <i>Employed persons</i>			Nezaposlene osobe <i>Unemployed persons</i>					
	2006	2007	2008	2006	2007	2008	2006	2007	2008	2006	2007	2008	2006	2007	2008
Ukupno / Total															
Ukupno / Total	964	969	938	417	455	441	298	340	350	119	115	90	546	514	498
15 - 24 godine <i>15-24 years</i>	150	151	141	50	56	49	24	29	30	26	27	19	99	95	93
25 - 49	393	379	358	263	272	271	186	204	215	77	68	56	130	107	87
50 - 64	218	233	218	86	107	102	70	88	87	(16)	(20)	16	132	126	115
65+	203	207	222	(18)	(20)	(19)	(18)	(20)	(19)	•	—	•	185	187	203
15-64	760	762	717	399	435	422	280	320	332	119	115	90	361	327	295
Muški / Male															
Ukupno / Total	470	471	457	258	281	269	186	214	220	71	67	49	213	190	189
15 - 24 godine <i>15-24 years</i>	76	77	74	32	36	30	(16)	20	20	15	(16)	(10)	45	41	44
25 - 49	202	194	185	159	163	161	115	125	133	44	38	28	43	31	24
50 - 64	103	113	103	56	70	65	44	57	54	(12)	(13)	(11)	47	43	38
65+	89	88	96	(11)	(13)	(13)	(11)	(13)	(12)	—	—	•	78	75	83
15-64	381	384	362	246	268	256	175	202	207	71	67	49	135	115	106
Ženski / Female															
Ukupno / Total	493	498	481	160	174	172	112	126	131	48	48	41	333	324	309
15 - 24 godine <i>15-24 years</i>	73	74	67	19	20	18	(8)	(9)	(9)	(11)	(11)	(9)	55	53	49
25 - 49	191	185	173	104	109	110	71	79	83	33	30	27	87	76	63
50 - 64	115	120	114	30	37	38	26	31	32	(4)	(7)	(5)	85	82	77
65+	114	119	126	(7)	(8)	(6)	(7)	(8)	(6)	•	—	—	107	112	120
15-64	379	378	355	153	166	166	105	119	125	48	48	41	226	212	189
Struktura / Structure (%)															
Ukupno/Total															
Ukupno / Total	100,0	100,0	100,0	100,0	100,0	100,0	100,0	100,0	100,0	100,0	100,0	100,0	100,0	100,0	100,0
15 - 24 godine <i>15-24 years</i>	15,5	15,6	15,1	12,1	12,3	11,0	8,1	8,5	8,5	22,1	23,7	20,8	18,2	18,4	18,6
25 - 49	40,7	39,1	38,1	63,0	59,7	61,5	62,4	59,8	61,5	64,7	59,3	61,6	23,7	20,8	17,4
50 - 64	22,6	24,0	23,2	20,5	23,6	23,2	23,5	25,7	24,7	(13,1)	17,0	17,4	24,2	24,5	23,2
65+	21,1	21,3	23,6	(4,4)	(4,5)	(4,2)	(6,1)	(6,0)	(5,3)	•	—	•	33,9	36,3	40,8
15-64	78,9	78,7	76,4	95,6	95,5	95,8	93,9	94,0	94,7	99,9	100,0	99,8	66,1	63,7	59,2
Muški / Male															
Ukupno / Total	100,0	100,0	100,0	100,0	100,0	100,0	100,0	100,0	100,0	100,0	100,0	100,0	100,0	100,0	100,0
15 - 24 godine <i>15-24 years</i>	16,2	16,3	16,2	12,4	12,7	11,3	(8,8)	9,2	9,3	21,8	23,9	(20,4)	20,9	21,7	23,2
25 - 49	42,9	41,1	40,4	61,7	57,9	59,9	61,6	58,2	60,4	62,0	56,9	57,7	20,1	16,2	12,6
50 - 64	21,9	24,0	22,5	21,6	24,9	24,1	23,6	26,7	24,6	(16,2)	19,3	21,6	22,3	22,7	20,3
65+	19,0	18,6	20,9	(4,3)	(4,5)	(4,7)	(6,0)	(5,9)	(5,6)	—	—	•	36,7	39,4	43,9
15-64	81,0	81,4	79,1	95,7	95,5	95,3	94,0	94,1	94,4	100,0	100,0	99,7	63,3	60,6	56,1
Ženski / Female															
Ukupno / Total	100,0	100,0	100,0	100,0	100,0	100,0	100,0	100,0	100,0	100,0	100,0	100,0	100,0	100,0	100,0
15 - 24 godine <i>15-24 years</i>	14,9	14,8	13,9	11,7	11,7	10,5	(6,9)	(7,2)	(7,1)	(22,7)	(23,4)	(21,3)	16,4	16,5	15,8
25 - 49	38,7	37,2	36,0	65,2	62,6	64,1	63,7	62,5	63,4	68,7	62,7	66,3	26,0	23,5	20,4
50 - 64	23,3	24,0	23,8	18,7	21,4	21,8	23,2	24,2	24,8	(8,4)	(13,9)	(12,5)	25,5	25,5	24,9
65+	23,1	24,0	26,2	(4,4)	(4,4)	(3,6)	(6,2)	(6,1)	(4,7)	•	—	—	32,1	34,5	38,8
15-64	76,9	76,0	73,8	95,6	95,6	96,4	93,8	93,9	95,3	99,8	100,0	100,0	67,9	65,5	61,2

2.3 Radno sposobno stanovništvo prema aktivnosti, starosnim grupama i spolu, DB

Working-age population by activity, age groups and sex, BD

(000)

	Radno sposobno stanovništvo Working-age population			Radna snaga / Labour force									Neaktivne osobe Inactive persons		
				Ukupno Total			Zaposlene osobe Employed persons			Nezaposlene osobe Unemployed persons					
	2006	2007	2008	2006	2007	2008	2006	2007	2008	2006	2007	2008	2006	2007	2008
Ukupno / Total															
Ukupno / Total	51	48	49	(19)	19	18	(12)	(11)	(12)	(7)	(8)	(6)	32	29	31
15 - 24 godine 15-24 years	(8)	(7)	(7)	(3)	((2))	(2)	((1))	((1))	(1)	(2)	((1))	(1)	(5)	(5)	(5)
25 - 49	(20)	19	19	(13)	13	12	(8)	(8)	(8)	(5)	(5)	(4)	(7)	(6)	(7)
50 - 64	11	10	11	(3)	(3)	(4)	(3)	(2)	(3)	((1))	((1))	(1)	8	(6)	(7)
65+	12	12	12	•	•	•	•	•	•	—	•	—	12	12	12
15-64	39	36	37	(19)	18	18	(12)	(11)	(12)	(7)	(7)	(6)	21	18	(20)
Muški / Male															
Ukupno / Total	25	24	24	(13)	12	(12)	(9)	(7)	(8)	(4)	(5)	(3)	13	12	12
15 - 24 godine 15-24 years	(4)	(4)	(4)	(2)	((1))	(1)	•	((1))	((1))	((1))	((1))	((1))	(3)	(3)	(3)
25 - 49	(11)	10	10	(8)	8	(8)	(6)	(5)	(6)	(3)	(3)	(2)	(2)	((2))	(2)
50 - 64	(5)	(5)	5	(2)	(2)	(3)	(2)	((1))	(2)	•	((1))	(1)	(3)	(3)	(3)
65+	5	5	5	•	•	•	•	•	•	—	•	—	(5)	(5)	5
15-64	20	19	19	(12)	12	(12)	(8)	(7)	(8)	(4)	(4)	(3)	(8)	(7)	(7)
Ženski / Female															
Ukupno / Total	26	24	25	(7)	(7)	(6)	(4)	(4)	(4)	(3)	(3)	(2)	20	17	19
15 - 24 godine 15-24 years	(4)	(3)	(3)	((1))	((1))	(1)	•	•	((0,4))	((1))	•	((1))	(3)	(2)	(2)
25 - 49	(9)	9	(10)	(4)	(5)	(4)	(2)	(3)	(3)	(2)	(2)	(2)	(5)	(4)	(5)
50 - 64	(6)	(5)	(5)	(1)	(1)	(1)	((1))	((1))	(1)	•	•	•	(5)	(4)	(4)
65+	7	7	7	•	•	•	•	•	•	•	—	—	7	7	7
15-64	(19)	18	19	(7)	(7)	6	(4)	(4)	(4)	(3)	(3)	(2)	(13)	11	(12)
Struktura / Structure (%)															
Ukupno / Total															
Ukupno / Total	100,0	100,0	100,0	100,0	100,0	100,0	(100,0)	100,0	100,0	(100,0)	100,0	100,0	100,0	100,0	100,0
15 - 24 godine 15-24 years	(15,9)	15,1	15,1	(14,2)	(10,5)	(12,3)	((6,8))	((5,6))	(9,2)	(26,8)	((17,8))	(19,0)	(17,0)	(18,1)	16,7
25 - 49	(38,7)	40,3	39,2	(65,2)	70,8	65,5	(66,0)	(73,3)	65,8	(63,9)	(67,0)	64,8	(22,7)	(20,8)	23,9
50 - 64	21,8	19,9	21,3	(17,7)	(16,9)	20,2	(22,8)	(18,5)	22,0	((9,3))	((14,5))	(16,3)	24,3	21,8	22,0
65+	23,6	24,7	24,4	•	•	•	•	•	•	—	•	—	36,1	39,3	37,4
15-64	76,4	75,3	75,6	(97,2)	98,2	97,9	(95,5)	97,4	97,0	(100,0)	99,3	100,0	63,9	60,7	62,6
Muški / Male															
Ukupno / Total	100,0	100,0	100,0	(100,0)	100,0	100,0	(100,0)	100,0	100,0	(100,0)	100,0	100,0	100,0	100,0	100,0
15 - 24 godine 15-24 years	(16,4)	(17,4)	16,5	(12,7)	((10,8))	(10,8)	•	((6,9))	((8,5))	((28,9))	((17,1))	(16,4)	(20,1)	(23,9)	(22,0)
25 - 49	(42,5)	41,6	40,2	(66,1)	69,8	65,5	(68,0)	(71,0)	66,7	(62,2)	68,0	62,3	(18,7)	((14,0))	(16,0)
50 - 64	(19,9)	(19,3)	20,9	(17,2)	(16,9)	21,3	(21,2)	((18,8))	(21,3)	•	((13,8))	(21,3)	(22,6)	(21,6)	20,6
65+	21,2	21,7	22,3	•	•	•	•	•	•	•	•	•	—	(38,6)	41,4
15-64	78,8	78,3	77,7	(96,0)	97,5	97,6	(94,0)	(96,7)	96,6	(100,0)	98,9	100,0	(61,4)	(59,5)	58,6
Ženski / Female															
Ukupno / Total	100,0	100,0	100,0	(100,0)	100,0	100,0	(100,0)	100,0	100,0	(100,0)	100,0	100,0	100,0	100,0	100,0
15 - 24 godine 15-24 years	(15,5)	(12,8)	13,7	((17,0))	((9,9))	(15,2)	•	•	((10,6))	((23,9))	•	((22,6))	(15,0)	(14,0)	(13,2)
25 - 49	(35,0)	38,9	38,3	(63,6)	72,4	65,4	(61,3)	(77,6)	63,7	(66,3)	65,5	68,3	(25,2)	(25,5)	29,1
50 - 64	(23,7)	(20,6)	21,7	(18,8)	(17,0)	(18,0)	((26,3))	((18,1))	(23,5)	•	•	((9,2))	(25,4)	(22,0)	22,9
65+	25,8	27,7	26,3	•	•	•	•	•	•	•	—	—	34,5	38,5	34,7
15-64	(74,2)	72,3	73,7	(99,4)	(99,2)	98,6	(98,9)	(98,7)	97,8	(100,0)	(100,0)	100,0	(65,5)	61,5	65,3

3. Mjere aktivnosti stanovništva prema starosnim grupama i spolu, BiH

Measures of the population activity by age groups and sex, BiH

(%)

	Stopa aktivnosti Activity rate			Stopa zaposlenosti Employment rate			Stopa nezaposlenosti Unemployment rate		
	2006	2007	2008	2006	2007	2008	2006	2007	2008
Ukupno / Total									
Ukupno / Total	43,1	43,9	43,9	29,7	31,2	33,6	31,1	29,0	23,4
15 - 24 godine 15-24 years	33,4	33,4	33,2	12,6	13,9	17,4	62,3	58,4	47,5
25 - 49	66,0	67,0	68,6	46,5	48,8	53,4	29,5	27,1	22,1
50 - 64	36,6	38,9	40,5	30,6	31,9	34,4	16,4	17,8	15,2
65+	(5,6)	5,9	5,4	(5,5)	5,7	5,4	•	•	•
15-64	51,3	52,2	53,5	35,0	36,8	40,7	31,8	29,6	24,0
Muški / Male									
Ukupno / Total	56,2	57,7	57,1	39,9	42,3	44,9	28,9	26,7	21,4
15 - 24 godine 15-24 years	40,1	40,8	40,0	16,0	18,1	22,1	60,2	55,6	44,8
25 - 49	81,9	84,0	85,1	60,0	63,6	68,8	26,7	24,3	19,2
50 - 64	53,4	55,4	57,2	44,3	45,2	47,9	17,1	18,4	16,3
65+	(7,9)	9,0	8,3	(7,7)	8,6	8,2	•	•	•
15-64	65,5	67,0	67,7	46,1	48,7	52,9	29,5	27,3	21,9
Ženski / Female									
Ukupno / Total	30,8	31,0	31,6	20,0	20,8	23,1	34,9	32,9	26,8
15 - 24 godine 15-24 years	26,3	25,7	25,6	9,0	9,5	12,2	65,7	63,1	52,3
25 - 49	50,0	50,2	52,4	33,0	34,2	38,4	34,0	31,9	26,7
50 - 64	22,1	23,7	25,7	18,7	19,7	22,4	(15,2)	16,6	(13,0)
65+	(3,9)	(3,6)	(3,2)	(3,8)	(3,6)	(3,2)	•	•	—
15-64	37,4	37,8	39,5	24,0	25,0	28,7	35,7	33,7	27,4

3.1 Mjere aktivnosti stanovništva prema starosnim grupama i spolu, FBiH

Measures of the population activity by age groups and sex, FBiH

(%)

	Stopa aktivnosti Activity rate			Stopa zaposlenosti Employment rate			Stopa nezaposlenosti Unemployment rate		
	2006	2007	2008	2006	2007	2008	2006	2007	2008
Ukupno / Total									
Ukupno / Total	43,1	42,3	42,4	29,1	29,2	31,8	32,4	31,1	25,0
15 - 24 godine 15-24 years	33,2	31,9	32,7	11,1	11,6	15,7	66,7	63,6	51,9
25 - 49	65,6	64,6	65,2	46,3	46,5	50,4	29,4	28,0	22,7
50 - 64	35,1	34,3	36,6	29,8	28,4	31,2	15,1	17,0	14,7
65+	((3,2))	(3,0)	(3,3)	((3,0))	(2,8)	(3,2)	•	•	•
15-64	50,7	49,7	50,8	34,1	34,1	37,9	32,7	31,3	25,3
Muški / Male									
Ukupno / Total	57,2	56,9	56,4	40,3	40,9	43,3	29,5	28,2	23,1
15 - 24 godine 15-24 years	39,4	38,5	39,7	13,7	14,8	19,6	65,2	61,6	50,6
25 - 49	83,6	84,0	84,2	61,8	63,5	67,5	26,1	24,4	19,9
50 - 64	53,3	51,4	53,9	45,5	42,1	45,3	14,6	18,1	15,9
65+	(4,3)	(5,0)	(4,9)	(3,9)	(4,5)	(4,9)	•	•	•
15-64	66,0	65,5	66,3	46,4	46,9	50,8	29,7	28,4	23,4
Ženski / Female									
Ukupno / Total	30,0	28,8	29,4	18,8	18,3	21,1	37,5	36,4	28,3
15 - 24 godine 15-24 years	26,6	24,9	24,8	(8,3)	(8,3)	(11,4)	68,9	66,9	54,1
25 - 49	47,8	46,0	47,4	31,0	30,2	34,4	35,1	34,4	27,4
50 - 64	19,8	18,9	21,5	16,5	16,2	18,9	(16,3)	(14,4)	(12,1)
65+	((2,3))	((1,5))	((2,0))	((2,3))	((1,5))	((2,0))	—	•	—
15-64	35,9	34,5	36,0	22,3	21,8	25,7	38,0	36,7	28,7

3.2 Mjere aktivnosti stanovništva prema starosnim grupama i spolu, RS

Measures of the population activity by age groups and sex, RS

	Stopa aktivnosti Activity rate			Stopa zaposlenosti Employment rate			Stopa nezaposlenosti Unemployment rate		
	2006	2007	2008	2006	2007	2008	2006	2007	2008
Ukupno / Total									
Ukupno / Total	43,3	47,0	47,0	30,9	35,1	37,3	28,5	25,2	20,5
15 - 24 godine 15-24 years	33,7	37,1	34,4	16,1	19,1	21,1	52,3	48,5	38,7
25 - 49	67,0	71,8	75,7	47,4	53,8	60,2	29,3	25,0	20,5
50 - 64	39,3	46,0	47,0	32,1	37,6	39,8	18,2	18,2	15,4
65+	(9,0)	(9,8)	(8,4)	(8,9)	(9,8)	(8,4)	•	—	•
15-64	52,5	57,1	58,9	36,8	42,0	46,3	29,8	26,4	21,4
Muški / Male									
Ukupno / Total	54,8	59,6	58,7	39,6	45,4	48,0	27,6	23,8	18,2
15 - 24 godine 15-24 years	41,7	46,3	41,0	21,4	25,6	27,6	48,7	44,7	32,8
25 - 49	78,8	84,1	87,2	56,9	64,5	71,9	27,8	23,4	17,5
50 - 64	54,0	61,8	62,7	42,8	50,4	52,5	20,8	(18,4)	(16,3)
65+	(12,5)	(14,4)	(13,1)	(12,5)	(14,4)	(13,0)	—	—	•
15-64	64,7	69,9	70,7	46,0	52,5	57,3	28,9	24,9	19,0
Ženski / Female									
Ukupno / Total	32,4	35,0	35,8	22,7	25,4	27,2	30,0	27,5	24,1
15 - 24 godine 15-24 years	25,4	27,5	27,1	10,6	(12,4)	(13,9)	58,4	55,1	48,6
25 - 49	54,5	58,9	63,6	37,3	42,7	47,7	31,6	27,5	24,9
50 - 64	26,0	31,1	32,8	22,5	25,5	28,3	(13,5)	(17,9)	(13,7)
65+	(6,2)	(6,4)	(4,9)	(6,1)	(6,4)	(4,9)	•	—	—
15-64	40,3	44,0	46,8	27,6	31,3	35,1	31,3	28,7	25,0

3.3 Mjere aktivnosti stanovništva prema starosnim grupama i spolu, DB

Measures of the population activity by age groups and sex, DB

	Stopa aktivnosti Activity rate			Stopa zaposlenosti Employment rate			Stopa nezaposlenosti Unemployment rate		
	2006	2007	2008	2006	2007	2008	2006	2007	2008
Ukupno / Total									
Ukupno / Total	37,6	39,0	36,8	23,7	23,4	25,1	37,1	40,0	31,9
15 - 24 godine 15-24 years	(33,5)	(27,0)	(30,0)	((10,0))	((8,6))	(15,3)	70,0	68,2	(49,1)
25 - 49	63,4	68,5	61,4	40,4	42,6	42,0	36,3	37,9	31,6
50 - 64	(30,6)	(33,1)	34,8	(24,7)	(21,8)	25,9	((19,3))	(34,3)	(25,7)
65+	•	•	•	•	•	•	•	•	—
15-64	47,8	50,8	47,7	29,6	30,2	32,1	38,1	40,5	32,6
Muški / Male									
Ukupno / Total	50,2	49,5	48,9	33,7	30,6	34,9	(32,8)	38,3	28,6
15 - 24 godine 15-24 years	(38,9)	(30,7)	(31,9)	((9,9))	((12,1))	((18,0))	74,6	(60,5)	(43,4)
25 - 49	78,1	83,0	79,6	54,0	52,1	58,0	(30,9)	37,3	27,2
50 - 64	(43,4)	(43,4)	49,8	(36,0)	(29,8)	(35,6)	•	((31,4))	(28,5)
65+	•	•	•	•	•	•	—	•	—
15-64	61,2	61,6	61,4	40,3	37,7	43,4	(34,2)	38,8	29,3
Ženski / Female									
Ukupno / Total	25,5	28,7	25,2	(14,0)	(16,4)	15,6	45,2	(42,9)	38,2
15 - 24 godine 15-24 years	(28,0)	((22,1))	(27,9)	•	•	((12,1))	(63,5)	(82,4)	(56,6)
25 - 49	46,3	53,3	43,1	(24,5)	(32,6)	(25,9)	47,1	(38,8)	(39,8)
50 - 64	(20,2)	(23,7)	(20,9)	(15,5)	((14,4))	(16,8)	•	((39,2))	•
65+	•	•	•	•	•	•	—	—	—
15-64	34,1	39,3	33,7	(18,6)	(22,3)	20,7	45,4	(43,2)	38,7

4. Radno sposobno stanovništvo prema najvišoj završenoj školskoj spremi i spolu, BiH

Working-age population by the highest level of education attained and sex, BiH

(000)

	Ukupno Total			Muški Male			Ženski Female		
	2006	2007	2008	2006	2007	2008	2006	2007	2008
Ukupno / Total	2.733	2.725	2.649	1.322	1.317	1.278	1.410	1.408	1.371
Osnovna škola i manje <i>Primary school and less</i>	1.339	1.297	1.242	510	483	450	829	814	792
Srednja škola <i>Secondary school</i>	1.217	1.252	1.229	706	733	729	511	518	500
Viša, visoka škola, magisterij, doktorat <i>College, university, masters, doctoral degrees</i>	177	176	178	107	101	100	70	76	78
Struktura / Structure (%)									
Ukupno / Total	100,0	100,0	100,0	100,0	100,0	100,0	100,0	100,0	100,0
Osnovna škola i manje <i>Primary school and less</i>	49,0	47,6	46,9	38,5	36,7	35,2	58,8	57,8	57,8
Srednja škola <i>Secondary school</i>	44,5	45,9	46,4	53,4	55,7	57,0	36,2	36,8	36,5
Viša, visoka škola, magisterij, doktorat <i>College, university, masters, doctoral degrees</i>	6,5	6,5	6,7	8,1	7,6	7,8	5,0	5,4	5,7

4.1 Radno sposobno stanovništvo prema najvišoj završenoj školskoj spremi i spolu, FBiH

Working-age population by the highest level of education attained and sex, FBiH

(000)

	Ukupno Total			Muški Male			Ženski Female		
	2006	2007	2008	2006	2007	2008	2006	2007	2008
Ukupno / Total	1.718	1.708	1.661	827	822	796	891	886	864
Osnovna škola i manje <i>Primary school and less</i>	805	798	757	288	283	261	516	515	497
Srednja škola <i>Secondary school</i>	795	797	791	468	474	476	327	323	315
Viša, visoka škola, magisterij, doktorat <i>College, university, masters, doctoral degrees</i>	118	112	112	70	64	59	48	48	53
Struktura / Structure (%)									
Ukupno / Total	100,0	100,0	100,0	100,0	100,0	100,0	100,0	100,0	100,0
Osnovna škola i manje <i>Primary school and less</i>	46,8	46,7	45,6	34,9	34,4	32,7	58,0	58,1	57,5
Srednja škola <i>Secondary school</i>	46,3	46,7	47,7	56,6	57,7	59,8	36,7	36,4	36,4
Viša, visoka škola, magisterij, doktorat <i>College, university, masters, doctoral degrees</i>	6,9	6,6	6,7	8,5	7,8	7,4	5,4	5,4	6,1

4.2 Radno sposobno stanovništvo prema najvišoj završenoj školskoj spremi i spolu, RS

Working-age population by the highest level of education attained and sex, RS

(000)

	Ukupno Total			Muški Male			Ženski Female		
	2006	2007	2008	2006	2007	2008	2006	2007	2008
Ukupno / Total	964	969	938	470	471	457	493	498	481
Osnovna škola i manje Primary school and less	505	472	457	209	188	177	296	284	280
Srednja škola Secondary school	403	437	419	226	249	242	176	188	177
Viša, visoka škola, magisterij, doktorat College, university, masters, doctoral degrees	56	61	63	35	35	38	21	26	24
Struktura / Structure (%)									
Ukupno / Total	100,0	100,0	100,0	100,0	100,0	100,0	100,0	100,0	100,0
Osnovna škola i manje Primary school and less	52,4	48,7	48,7	44,5	39,9	38,8	59,9	57,0	58,2
Srednja škola Secondary school	41,8	45,1	44,6	48,1	52,8	52,8	35,8	37,8	36,8
Viša, visoka škola, magisterij, doktorat College, university, masters, doctoral degrees	5,8	6,3	6,7	7,5	7,3	8,4	4,3	5,3	5,0

4.3 Radno sposobno stanovništvo prema najvišoj završenoj školskoj spremi i spolu, DB

Working-age population by the highest level of education attained and sex, BD

(000)

	Ukupno Total			Muški Male			Ženski Female		
	2006	2007	2008	2006	2007	2008	2006	2007	2008
Ukupno / Total	51	48	49	25	24	24	26	24	25
Osnovna škola i manje Primary school and less	29	28	27	12	12	12	17	16	16
Srednja škola Secondary school	(20)	18	(19)	(12)	10	(11)	(8)	(7)	(8)
Viša, visoka škola, magisterij, doktorat College, university, masters, doctoral degrees	((3))	(3)	(3)	((2))	((2))	(2)	((1))	((1))	(1)
Struktura / Structure (%)									
Ukupno / Total	100,0	100,0	100,0	100,0	100,0	100,0	100,0	100,0	100,0
Osnovna škola i manje Primary school and less	57,1	57,3	55,1	48,3	49,5	47,9	65,6	64,9	62,1
Srednja škola Secondary school	(38,0)	36,4	38,1	(45,9)	43,2	43,7	(30,4)	29,6	32,8
Viša, visoka škola, magisterij, doktorat College, university, masters, doctoral degrees	((4,9))	(6,4)	(6,7)	((5,9))	((7,3))	(8,4)	((4,0))	((5,5))	(5,2)

5. Radna snaga prema najvišoj završenoj školskoj spremi i spolu, BiH

Labor force by highest level of education attained and sex, BiH

(000)

	Ukupno Total			Muški Male			Ženski Female		
	2006	2007	2008	2006	2007	2008	2006	2007	2008
Ukupno / Total	1.177	1.196	1.162	743	760	729	434	436	433
Osnovna škola i manje Primary school and less	298	290	279	183	177	165	116	113	115
Srednja škola Secondary school	749	774	753	486	512	497	263	262	256
Viša, visoka škola, magisterij, doktorat College, university, masters, doctoral degrees	130	132	130	74	71	68	56	61	63

Struktura/Structure (%)

	2006	2007	2008	2006	2007	2008	2006	2007	2008
Ukupno / Total	100,0	100,0	100,0	100,0	100,0	100,0	100,0	100,0	100,0
Osnovna škola i manje Primary school and less	25,4	24,2	24,0	24,6	23,3	22,6	26,6	25,9	26,5
Srednja škola Secondary school	63,6	64,7	64,8	65,4	67,3	68,2	60,5	60,1	59,1
Viša, visoka škola, magisterij, doktorat College, university, masters, doctoral degrees	11,0	11,1	11,2	10,0	9,4	9,3	12,8	14,0	14,5

5.1 Radna snaga prema najvišoj završenoj školskoj spremi i spolu, FBiH

Labor force by highest level of education attained and sex, FBiH

(000)

	Ukupno Total			Muški Male			Ženski Female		
	2006	2007	2008	2006	2007	2008	2006	2007	2008
Ukupno / Total	740	722	703	473	467	449	268	255	254
Osnovna škola i manje Primary school and less	168	157	149	102	96	86	66	61	63
Srednja škola Secondary school	484	483	472	320	326	322	164	157	150
Viša, visoka škola, magisterij, doktorat College, university, masters, doctoral degrees	88	83	83	50	45	41	38	37	42

Struktura/Structure (%)

	2006	2007	2008	2006	2007	2008	2006	2007	2008
Ukupno / Total	100,0	100,0	100,0	100,0	100,0	100,0	100,0	100,0	100,0
Osnovna škola i manje Primary school and less	22,7	21,7	21,2	21,6	20,6	19,2	24,6	23,8	24,8
Srednja škola Secondary school	65,4	66,8	67,0	67,8	69,7	71,7	61,2	61,5	58,8
Viša, visoka škola, magisterij, doktorat College, university, masters, doctoral degrees	11,9	11,5	11,7	10,6	9,7	9,1	14,1	14,7	16,4

5.2 Radna snaga prema najvišoj završenoj školskoj spremi i spolu, RS

Labor force by highest level of education attained and sex, RS

(000)

	Ukupno Total			Muški Male			Ženski Female		
	2006	2007	2008	2006	2007	2008	2006	2007	2008
Ukupno / Total	417	455	441	258	281	269	160	174	172
Osnovna škola i manje Primary school and less	125	127	125	77	77	75	48	50	50
Srednja škola Secondary school	252	281	270	158	179	168	95	101	102
Viša, visoka škola, magisterij, doktorat College, university, masters, doctoral degrees	40	47	45	23	25	26	(17)	(22)	(20)
Struktura/Structure (%)									
Ukupno / Total	100,0	100,0	100,0	100,0	100,0	100,0	100,0	100,0	100,0
Osnovna škola i manje Primary school and less	29,9	28,0	28,3	29,8	27,4	27,8	30,1	28,9	29,2
Srednja škola Secondary school	60,5	61,7	61,4	61,2	63,9	62,7	59,2	58,3	59,4
Viša, visoka škola, magisterij, doktorat College, university, masters, doctoral degrees	9,6	10,3	10,3	8,9	8,8	9,5	(10,7)	(12,8)	11,4

5.3 Radna snaga prema najvišoj završenoj školskoj spremi i spolu, DB

Labor force by highest level of education attained and sex, DB

(000)

	Ukupno Total			Muški Male			Ženski Female		
	2006	2007	2008	2006	2007	2008	2006	2007	2008
Ukupno / Total	(19)	19	18	(13)	12	(12)	(7)	(7)	(6)
Osnovna škola i manje Primary school and less	(6)	(6)	(5)	(4)	(4)	(4)	((2))	(2)	(1)
Srednja škola Secondary school	(12)	(11)	(11)	(8)	(7)	(7)	(4)	(4)	(4)
Viša, visoka škola, magisterij, doktorat College, university, masters, doctoral degrees	((2))	((2))	(2)	(1)	((1))	(1)	•	((1))	(1)
Struktura/Structure (%)									
Ukupno / Total	(100,0)	100,0	100,0	(100,0)	100,0	100,0	(100,0)	(100,0)	100,0
Osnovna škola i manje Primary school and less	(29,1)	(30,8)	27,3	(31,4)	(32,3)	30,6	((24,6))	(28,4)	(21,1)
Srednja škola Secondary school	(62,0)	(56,5)	59,6	(60,9)	(57,1)	58,3	(64,0)	(55,5)	62,0
Viša, visoka škola, magisterij, doktorat College, university, masters, doctoral degrees	((8,9))	((12,7))	(13,1)	(7,7)	((10,6))	(11,1)	•	((16,1))	(16,9)

6. Zaposleni prema statusu u zaposlenosti i spolu, BiH

Persons in employment by employment status and sex, BiH

(000)

	Ukupno Total			Muški Male			Ženski Female		
	2006	2007	2008	2006	2007	2008	2006	2007	2008
Zaposleni / Person in employment	811	850	890	528	557	573	283	292	317
Zaposlenici / Employees	588	620	645	381	405	416	207	215	230
Samozaposlenici / Self-employed	176	192	197	132	141	143	45	52	54
Neplaćeni pomažući članovi Unpaid family workers	(46)	(37)	48	(16)	(11)	(15)	(31)	(26)	33

Struktura / Structure (%)

Zaposleni / Person in employment	100,0	100,0	100,0	100,0	100,0	100,0	100,0	100,0	100,0
Zaposlenici / Employees	72,5	73,0	72,5	72,1	72,7	72,5	73,3	73,6	72,5
Samozaposlenici / Self-employed	21,8	22,6	22,1	24,9	25,2	24,9	15,8	17,7	17,0
Neplaćeni pomažući članovi Unpaid family workers	(5,7)	(4,4)	5,4	(3,0)	(2,0)	(2,6)	(10,9)	(8,8)	10,5

6.1 Zaposleni prema statusu u zaposlenosti i spolu, FBiH

Persons in employment by employment status and sex, FBiH

(000)

	Ukupno Total			Muški Male			Ženski Female		
	2006	2007	2008	2006	2007	2008	2006	2007	2008
Zaposleni / Person in employment	500	498	528	333	336	345	167	162	182
Zaposlenici / Employees	386	397	411	256	265	267	130	132	144
Samozaposlenici / Self-employed	94	88	102	69	67	73	(25)	(21)	29
Neplaćeni pomažući članovi Unpaid family workers	(20)	(13)	(14)	(8)	((4))	((6))	(12)	(9)	(9)

Struktura / Structure (%)

Zaposleni / Person in employment	100,0	100,0	100,0	100,0	100,0	100,0	100,0	100,0	100,0
Zaposlenici / Employees	77,2	79,7	77,9	77,0	78,8	77,3	77,7	81,7	79,2
Samozaposlenici / Self-employed	18,8	17,7	19,3	20,8	20,0	21,0	(15,0)	(12,8)	16,1
Neplaćeni pomažući članovi Unpaid family workers	(4,0)	(2,6)	(2,7)	(2,3)	((1,2))	((1,7))	(7,3)	(5,6)	(4,7)

6.2 Zaposleni prema statusu u zaposlenosti i spolu, RS

Persons in employment by employment status and sex, RS

(000)

	Ukupno Total			Muški Male			Ženski Female		
	2006	2007	2008	2006	2007	2008	2006	2007	2008
Zaposleni / Person in employment	298	340	350	186	214	220	112	126	131
Zaposlenici / Employees	193	215	224	119	136	143	75	79	82
Samozaposlenici / Self-employed	79	101	92	60	71	68	(19)	30	(24)
Neplaćeni pomažući članovi Unpaid family workers	(26)	(24)	(34)	(8)	(7)	(9)	(18)	(17)	(25)

Struktura / Structure (%)

Zaposleni / Person in employment	100,0	100,0	100,0	100,0	100,0	100,0	100,0	100,0	100,0
Zaposlenici / Employees	64,8	63,2	64,1	63,6	63,4	64,9	66,7	62,8	62,6
Samozaposlenici / Self-employed	26,5	29,7	26,3	32,2	33,1	30,9	(16,9)	24,0	18,6
Neplaćeni pomažući članovi Unpaid family workers	(8,7)	(7,1)	9,6	(4,2)	(3,5)	(4,2)	(16,4)	(13,2)	18,8

6.3 Zaposleni prema statusu u zaposlenosti i spolu, DB

Persons in employment by employment status and sex, BD

(000)

	Ukupno Total			Muški Male			Ženski Female		
	2006	2007	2008	2006	2007	2008	2006	2007	2008
Zaposleni / Person in employment	(12)	(11)	(12)	(9)	(7)	(8)	(4)	(4)	(4)
Zaposlenici / Employees	(8)	(8)	(10)	(6)	(5)	(6)	(3)	(3)	(3)
Samozaposlenici / Self-employed	(3)	(3)	(3)	(3)	(2)	(2)	((1))	((1))	•
Neplaćeni pomažući članovi Unpaid family workers	•	—	•	•	—	•	•	—	•

Struktura / Structure (%)

Zaposleni / Person in employment	(100,0)	(100,0)	100,0	(100,0)	(100,0)	100,0	(100,0)	(100,0)	100,0
Zaposlenici / Employees	(68,8)	(72,8)	78,3	(66,1)	(67,0)	73,6	(74,9)	(83,4)	88,5
Samozaposlenici / Self-employed	(26,3)	(27,2)	(21,2)	(30,6)	(33,0)	(26,2)	((16,3))	((16,6))	((10,4))
Neplaćeni pomažući članovi Unpaid family workers	•	—	•	•	—	•	•	—	•

7. Zaposleni prema grupama područja djelatnosti¹⁾ i spolu, BiH

Persons in employment by groups of sections of economic activities and sex, BiH

(000)

	Ukupno Total			Muški Male			Ženski Female		
	2006	2007	2008	2006	2007	2008	2006	2007	2008
Ukupno / Total	811	850	890	528	557	573	283	292	317
Poljoprivredne / Agriculture	167	168	183	104	106	113	62	62	71
Nepoljoprivredne / Industry	249	277	289	199	224	230	50	53	59
Uslužne djelatnosti / Services	395	404	418	225	227	230	170	177	188

Struktura / Structure (%)

Ukupno / Total	100,0	100,0	100,0	100,0	100,0	100,0	100,0	100,0	100,0
Poljoprivredne / Agriculture	20,5	19,8	20,6	19,8	19,0	19,6	22,0	21,3	22,3
Nepoljoprivredne / Industry	30,8	32,6	32,5	37,7	40,2	40,2	17,8	18,1	18,5
Uslužne djelatnosti / Services	48,7	47,6	47,0	42,6	40,8	40,2	60,2	60,6	59,2

¹⁾ grupe područja djelatnosti (NACE Rev 1.1): poljoprivredne (A,B), nepoljoprivredne (C,D,E,F), uslužne (G,H,I,J,K,L,M,N,O,P,Q) / groups of sections of economic activities (NACE Rev 1.1): agriculture (A,B), industry (C,D,E,F), services (G,H,I,J,K,L,M,N,P,Q)

7.1 Zaposleni prema grupama područja djelatnosti¹⁾ i spolu, FBiH

Persons in employment by groups of sections of economic activities and sex, FBiH

(000)

	Ukupno Total			Muški Male			Ženski Female		
	2006	2007	2008	2006	2007	2008	2006	2007	2008
Ukupno / Total	500	498	528	333	336	345	167	162	182
Poljoprivredne / Agriculture	72	61	72	44	39	44	(28)	(22)	(28)
Nepoljoprivredne / Industry	166	178	189	136	147	154	30	31	35
Uslužne djelatnosti / Services	263	259	266	153	150	147	110	109	119

Struktura / Structure (%)

Ukupno / Total	100,0	100,0	100,0	100,0	100,0	100,0	100,0	100,0	100,0
Poljoprivredne / Agriculture	14,3	12,2	13,7	13,2	11,5	12,9	(16,6)	(13,7)	(15,3)
Nepoljoprivredne / Industry	33,2	35,8	35,9	40,9	43,7	44,6	17,9	19,4	19,3
Uslužne djelatnosti / Services	52,5	52,0	50,4	45,9	44,8	42,5	65,5	67,0	65,4

¹⁾ grupe područja djelatnosti (NACE Rev 1.1): poljoprivredne (A,B), nepoljoprivredne (C,D,E,F), uslužne (G,H,I,J,K,L,M,N,O,P,Q) / groups of sections of economic activities (NACE Rev 1.1): agriculture (A,B), industry (C,D,E,F), services (G,H,I,J,K,L,M,N,P,Q)

7.2 Zaposleni prema grupama područja djelatnosti¹⁾ i spolu, RS

Persons in employment by groups of sections of economic activities and sex, RS

(000)

	Ukupno Total			Muški Male			Ženski Female		
	2006	2007	2008	2006	2007	2008	2006	2007	2008
Ukupno / Total	298	340	350	186	214	220	112	126	131
Poljoprivredne / Agriculture	93	106	110	59	66	67	(34)	40	43
Nepoljoprivredne / Industry	80	96	96	60	75	73	20	21	23
Uslužne djelatnosti / Services	125	138	144	68	73	79	58	65	65

Struktura / Structure (%)

Ukupno / Total	100,0	100,0	100,0	100,0	100,0	100,0	100,0	100,0	100,0
Poljoprivredne / Agriculture	31,2	31,2	31,3	31,6	30,9	30,5	(30,4)	31,7	32,5
Nepoljoprivredne / Industry	26,8	28,2	27,5	32,1	35,1	33,3	17,8	16,5	17,7
Uslužne djelatnosti / Services	42,1	40,6	41,2	36,2	34,0	36,2	51,8	51,8	49,7

¹⁾ grupe područja djelatnosti (NACE Rev 1.1): poljoprivredne (A,B), nepoljoprivredne (C,D,E,F), uslužne (G,H,I,J,K,L,M,N,O,P,Q) / groups of sections of economic activities (NACE Rev 1.1): agriculture (A,B), industry(C,D,E,F), services(G,H,I,J,K,L,M,N,O,P,Q)

7.3 Zaposleni prema grupama područja djelatnosti¹⁾ i spolu, BD

Persons in employment by groups of sections of economic activities and sex, BD

(000)

	Ukupno Total			Muški Male			Ženski Female		
	2006	2007	2008	2006	2007	2008	2006	2007	2008
Ukupno / Total	(12)	(11)	(12)	(9)	(7)	(8)	(4)	(4)	(4)
Poljoprivredne / Agriculture	•	((1))	((1))	((2))	((1))	((1))	•	•	•
Nepoljoprivredne / Industry	(3)	(3)	(3)	(3)	(2)	(3)	((0,5))	•	((0,4))
Uslužne djelatnosti / Services	(7)	7	(8)	(4)	(4)	(4)	(3)	(3)	(3)

Struktura / Structure (%)

Ukupno / Total	(100,0)	(100,0)	100,0	(100,0)	(100,0)	100,0	(100,0)	(100,0)	100,0
Poljoprivredne / Agriculture	•	((11,0))	((10,3))	((18,6))	((13,7))	((13,3))	•	•	•
Nepoljoprivredne / Industry	(26,2)	(23,3)	(27,8)	(31,6)	(28,5)	35,5	((13,5))	•	((11,0))
Uslužne djelatnosti / Services	(57,2)	65,7	61,9	(49,7)	(57,8)	51,2	(74,5)	(80,1)	85,0

¹⁾ grupe područja djelatnosti (NACE Rev 1.1): poljoprivredne (A,B), nepoljoprivredne (C,D,E,F), uslužne (G,H,I,J,K,L,M,N,O,P,Q) / groups of sections of economic activities (NACE Rev 1.1): agriculture (A,B), industry(C,D,E,F), services(G,H,I,J,K,L,M,N,O,P,Q)

8. Zaposleni s punim i kraćim od punoga radnog vremena prema grupama područja djelatnosti i spolu, BiH

Person in employment - full time or part time - by groups of sections of economic activities and sex, BiH

(000)

	Ukupno / Total			Muški / Male			Ženski / Female		
	2006	2007	2008	2006	2007	2008	2006	2007	2008
Ukupno / Total	811	850	890	528	557	573	283	292	317
Puno radno vrijeme / Full time	718	758	789	471	499	516	247	259	273
Kraće od punog radnog vremena Part time	93	91	102	57	58	57	(35)	33	44
Poljoprivredne djelatnosti Agriculture	167	168	183	104	106	113	62	62	71
Puno radno vrijeme / Full time	121	121	122	80	80	83	(41)	41	39
Kraće od punog radnog vremena Part time	(46)	47	61	(24)	26	30	(22)	(21)	(31)
Nepoljoprivredne djelatnosti Industry	249	277	289	199	224	230	50	53	59
Puno radno vrijeme / Full time	231	259	270	183	207	214	47	51	56
Kraće od punog radnog vremena Part time	(19)	(18)	19	(16)	(17)	16	((3))	((2))	((3))
Uslužne djelatnosti / Services	395	404	418	225	227	230	170	177	188
Puno radno vrijeme / Full time	367	378	397	207	212	220	159	167	177
Kraće od punog radnog vremena Part time	28	26	21	17	(16)	(11)	(11)	(10)	(10)

Struktura / Structure (%)									
Ukupno / Total	100,0	100,0	100,0	100,0	100,0	100,0	100,0	100,0	100,0
Puno radno vrijeme / Full time	88,5	89,3	88,6	89,1	89,6	90,0	87,5	88,7	86,0
Kraće od punog radnog vremena Part time	11,5	10,7	11,4	10,9	10,4	10,0	(12,5)	11,3	14,0
Poljoprivredne djelatnosti Agriculture	100,0	100,0	100,0	100,0	100,0	100,0	100,0	100,0	100,0
Puno radno vrijeme / Full time	72,4	72,0	66,5	76,6	75,6	73,4	(65,4)	66,0	55,6
Kraće od punog radnog vremena Part time	(27,6)	28,0	33,5	(23,4)	24,4	26,6	(34,6)	(34,0)	44,4
Nepoljoprivredne djelatnosti Industry	100,0	100,0	100,0	100,0	100,0	100,0	100,0	100,0	100,0
Puno radno vrijeme / Full time	92,4	93,4	93,3	92,2	92,6	92,8	93,6	96,9	95,3
Kraće od punog radnog vremena Part time	(7,6)	(6,6)	6,7	(7,8)	(7,4)	7,2	((6,4))	((3,1))	((4,7))
Uslužne djelatnosti / Services	100,0	100,0	100,0	100,0	100,0	100,0	100,0	100,0	100,0
Puno radno vrijeme / Full time	92,9	93,6	95,0	92,2	93,1	95,4	93,7	94,2	94,6
Kraće od punog radnog vremena Part time	7,1	6,4	5,0	7,8	(6,9)	(4,6)	(6,3)	(5,8)	(5,4)

¹⁾ grupe područja djelatnosti (NACE Rev 1.1): poljoprivredne (A,B), nepoljoprivredne (C,D,E,F), uslužne (G,H,I,J,K,L,M,N,O,P,Q) / groups of sections of economic activities (NACE Rev 1.1): agriculture (A,B), industry (C,D,E,F), services (G,H,I,J,K,L,M,N,O,P,Q)

8.1 Zaposleni s punim i kraćim od punog radnog vremena prema grupama područja djelatnosti i spolu, FBiH

Person in employment - full time or part time - by groups of sections of economic activities and sex, FBiH

(000)

	Ukupno / Total			Muški / Male			Ženski / Female		
	2006	2007	2008	2006	2007	2008	2006	2007	2008
Ukupno / Total	500	498	528	333	336	345	167	162	182
Puno radno vrijeme / Full time	436	447	461	294	302	308	142	145	153
Kraće od punog radnog vremena Part time	64	51	67	39	34	37	(25)	(17)	(30)
Poljoprivredne djelatnosti Agriculture	72	61	72	44	39	44	(28)	(22)	(28)
Puno radno vrijeme / Full time	(42)	37	(34)	(30)	25	(26)	(12)	(12)	(7)
Kraće od punog radnog vremena Part time	(29)	(24)	(39)	(14)	(14)	(18)	(16)	(10)	(21)
Nepoljoprivredne djelatnosti Industry	166	178	189	136	147	154	30	31	35
Puno radno vrijeme / Full time	152	166	175	124	135	142	28	31	33
Kraće od punog radnog vremena Part time	(14)	(12)	(14)	(12)	(11)	(12)	((2))	•	((2))
Uslužne djelatnosti / Services	263	259	266	153	150	147	110	109	119
Puno radno vrijeme / Full time	242	244	253	140	142	140	102	102	113
Kraće od punog radnog vremena Part time	20	(15)	(13)	(13)	(9)	(7)	(7)	(6)	(6)
Struktura / Structure (%)									
Ukupno / Total	100,0	100,0	100,0	100,0	100,0	100,0	100,0	100,0	100,0
Puno radno vrijeme / Full time	87,2	89,7	87,4	88,3	89,9	89,3	85,0	89,4	83,7
Kraće od punog radnog vremena Part time	12,8	10,3	12,6	11,7	10,1	10,7	(15,0)	(10,6)	(16,3)
Poljoprivredne djelatnosti Agriculture	100,0	100,0	100,0	100,0	100,0	100,0	(100,0)	(100,0)	100,0
Puno radno vrijeme / Full time	(58,9)	60,5	46,4	(68,4)	64,7	59,4	(44,0)	(53,1)	(25,6)
Kraće od punog radnog vremena Part time	(41,1)	(39,5)	53,6	(31,6)	35,3	40,6	(56,0)	(46,9)	74,4
Nepoljoprivredne djelatnosti Industry	100,0	100,0	100,0	100,0	100,0	100,0	100,0	100,0	100,0
Puno radno vrijeme / Full time	91,3	93,2	92,3	91,2	92,2	92,2	92,2	97,9	93,0
Kraće od punog radnog vremena Part time	(8,7)	(6,8)	(7,7)	(8,8)	(7,8)	(7,8)	((7,8))	•	((7,0))
Uslužne djelatnosti / Services	100,0	100,0	100,0	100,0	100,0	100,0	100,0	100,0	100,0
Puno radno vrijeme / Full time	92,3	94,3	95,0	91,5	94,2	95,2	93,5	94,4	94,6
Kraće od punog radnog vremena Part time	7,7	(5,7)	(5,0)	(8,5)	(5,8)	(4,8)	(6,5)	(5,6)	(5,4)

¹⁾ grupe područja djelatnosti (NACE Rev 1.1): poljoprivredne (A,B), nepoljoprivredne (C,D,E,F), uslužne (G,H,I,J,K,L,M,N,O,P,Q) / groups of sections of economic activities (NACE Rev 1.1): agriculture (A,B), industry(C,D,E,F), services(G,H,I,J,K,L,M,N,O,P,Q)

8.2 Zaposleni s punim i kraćim od punog radnog vremena prema grupama područja djelatnosti i spolu, RS

Person in employment - full time or part time - by groups of sections of economic activities and sex, RS

(000)

	Ukupno / Total			Muški / Male			Ženski / Female		
	2006	2007	2008	2006	2007	2008	2006	2007	2008
Ukupno / Total	298	340	350	186	214	220	112	126	131
Puno radno vrijeme / Full time	271	301	316	169	191	200	102	111	116
Kraće od punog radnog vremena Part time	(27)	39	(34)	(17)	24	(20)	(10)	(15)	(14)
Poljoprivredne djelatnosti Agriculture	93	106	110	59	66	67	(34)	40	43
Puno radno vrijeme / Full time	78	84	87	49	54	55	(28)	29	32
Kraće od punog radnog vremena Part time	(15)	(22)	(22)	(10)	(12)	(12)	(6)	(11)	(11)
Nepoljoprivredne djelatnosti Industry	80	96	96	60	75	73	20	21	23
Puno radno vrijeme / Full time	76	90	92	57	70	69	(19)	20	23
Kraće od punog radnog vremena Part time	((4))	(6)	((5))	((3))	((5))	((4))	•	•	•
Uslužne djelatnosti / Services	125	138	144	68	73	79	58	65	65
Puno radno vrijeme / Full time	118	128	137	63	66	76	54	61	61
Kraće od punog radnog vremena Part time	(8)	(11)	(7)	(4)	(7)	(4)	((3))	((4))	((4))

Struktura / Structure (%)

Ukupno / Total	100,0	100,0	100,0	100,0	100,0	100,0	100,0	100,0	100,0
Puno radno vrijeme / Full time	91,0	88,5	90,2	90,9	89,0	91,0	91,3	87,7	88,9
Kraće od punog radnog vremena Part time	(9,0)	11,5	(9,8)	(9,1)	11,0	(9,0)	(8,7)	(12,3)	(11,1)
Poljoprivredne djelatnosti Agriculture	100,0	100,0	100,0	100,0	100,0	100,0	(100,0)	100,0	100,0
Puno radno vrijeme / Full time	83,6	78,8	79,6	83,6	82,2	82,4	(83,6)	73,3	75,2
Kraće od punog radnog vremena Part time	(16,4)	(21,2)	(20,4)	(16,4)	(17,8)	(17,6)	(16,4)	(26,7)	(24,8)
Nepoljoprivredne djelatnosti Industry	100,0	100,0	100,0	100,0	100,0	100,0	100,0	100,0	100,0
Puno radno vrijeme / Full time	95,1	93,7	95,1	94,6	93,2	94,0	(96,5)	95,7	98,8
Kraće od punog radnog vremena Part time	((4,9))	(6,3)	((4,9))	((5,4))	((6,8))	((6,0))	•	•	•
Uslužne djelatnosti / Services	100,0	100,0	100,0	100,0	100,0	100,0	100,0	100,0	100,0
Puno radno vrijeme / Full time	93,9	92,3	95,0	93,9	90,8	95,5	94,0	94,0	94,4
Kraće od punog radnog vremena Part time	(6,1)	(7,7)	(5,0)	(6,1)	(9,2)	(4,5)	((6,0))	((6,0))	((5,6))

¹⁾ grupe područja djelatnosti (NACE Rev 1.1): poljoprivredne (A,B), nepoljoprivredne (C,D,E,F), uslužne (G,H,I,J,K,L,M,N,O,P,Q) / groups of sections of economic activities (NACE Rev 1.1): agriculture (A,B), industry (C,D,E,F), services (G,H,I,J,K,L,M,N,O,P,Q)

8.3 Zaposleni s punim i kraćim od punog radnog vremena prema grupama područja djelatnosti i spolu, DB

Person in employment - full time or part time - by groups of sections of economic activities and sex, BD

(000)

	Ukupno / Total			Muški / Male			Ženski / Female		
	2006	2007	2008	2006	2007	2008	2006	2007	2008
Ukupno / Total	(12)	(11)	(12)	(9)	(7)	(8)	(4)	(4)	(4)
Puno radno vrijeme / Full time	(10)	(10)	(12)	(7)	(7)	(8)	(3)	(4)	(4)
Kraće od punog radnog vremena Part time	((2))	((1))	((1))	((2))	((1))	((0,4))	•	•	•
Poljoprivredne djelatnosti Agriculture	•	((1))	((1))	((2))	((1))	((1))	•	•	•
Puno radno vrijeme / Full time	•	•	•	•	•	•	•	•	•
Kraće od punog radnog vremena Part time	•	•	•	•	•	•	•	•	•
Nepoljoprivredne djelatnosti Industry	(3)	(3)	(3)	(3)	(2)	(3)	((0,5))	•	((0,4))
Puno radno vrijeme / Full time	(3)	(3)	(3)	(2)	(2)	(3)	•	•	((0,4))
Kraće od punog radnog vremena Part time	•	•	•	•	•	•	•	•	—
Uslužne djelatnosti / Services	(7)	7	(8)	(4)	(4)	(4)	(3)	(3)	(3)
Puno radno vrijeme / Full time	(7)	(7)	(7)	(4)	(4)	(4)	(3)	(3)	(3)
Kraće od punog radnog vremena Part time	((0,4))	•	•	•	•	•	•	•	•
Struktura / Structure (%)									
Ukupno / Total	(100,0)	(100,0)	100,0	(100,0)	(100,0)	100,0	(100,0)	(100,0)	100,0
Puno radno vrijeme / Full time	(81,8)	(90,1)	95,4	(82,4)	(90,0)	95,3	(80,6)	(90,4)	95,6
Kraće od punog radnog vremena Part time	((18,2))	((9,9))	((4,6))	((17,6))	((10,0))	((4,7))	•	•	•
Poljoprivredne djelatnosti Agriculture	•	((100,0))	100,0	((100,0))	((100,0))	100,0	•	•	100,0
Puno radno vrijeme / Full time	•	•	85,3	•	•	85,7	•	•	(82,5)
Kraće od punog radnog vremena Part time	•	•	•	•	•	•	•	•	•
Nepoljoprivredne djelatnosti Industry	(100,0)	(100,0)	100,0	(100,0)	(100,0)	100,0	((100,0))	•	100,0
Puno radno vrijeme / Full time	(84,1)	(96,8)	98,4	(88,4)	(98,5)	98,2	•	•	100,0
Kraće od punog radnog vremena Part time	•	•	•	•	•	•	•	•	—
Uslužne djelatnosti / Services	(100,0)	100,0	100,0	(100,0)	(100,0)	100,0	(100,0)	100,0	100,0
Puno radno vrijeme / Full time	(93,9)	(93,3)	95,7	(92,7)	(92,9)	95,8	(95,7)	(93,9)	95,6
Kraće od punog radnog vremena Part time	((6,1))	•	•	•	•	•	•	•	•

¹⁾ grupe područja djelatnosti (NACE Rev 1.1): poljoprivredne (A,B), nepoljoprivredne (C,D,E,F), uslužne (G,H,I,J,K,L,M,N,O,P,Q) / groups of sections of economic activities (NACE Rev 1.1): agriculture (A,B), industry(C,D,E,F), services(G,H,I,J,K,L,M,N,O,P,Q)

9. Zaposleni prema najvišoj završenoj školskoj spremi i spolu, BiH

Person in employment by the highest level of education attained and sex, BiH

(000)

	Ukupno Total			Muški Male			Ženski Female		
	2006	2007	2008	2006	2007	2008	2006	2007	2008
Ukupno / Total	811	850	890	528	557	573	283	292	317
Osnovna škola i manje <i>Primary school and less</i>	205	200	212	126	125	125	80	74	87
Srednja škola / <i>Secondary school</i>	492	532	562	336	368	386	155	164	176
Viša, visoka škola, magisterij, doktorat <i>College, university, masters, doctorat degrees</i>	114	118	117	66	64	63	47	54	54

Struktura / Structure (%)

	2006	2007	2008	2006	2007	2008	2006	2007	2008
Ukupno / Total	100,0	100,0	100,0	100,0	100,0	100,0	100,0	100,0	100,0
Osnovna škola i manje <i>Primary school and less</i>	25,3	23,5	23,8	23,8	22,5	21,7	28,2	25,4	27,5
Srednja škola / <i>Secondary school</i>	60,6	62,6	63,1	63,7	66,0	67,3	55,0	56,1	55,5
Viša, visoka škola, magisterij, doktorat <i>College, university, masters, doctorat degrees</i>	14,0	13,9	13,1	12,5	11,5	11,0	16,8	18,4	17,0

9.1 Zaposleni prema najvišoj završenoj školskoj spremi i spolu, FBiH

Person in employment by the highest level of education attained and sex, FBiH

(000)

	Ukupno Total			Muški Male			Ženski Female		
	2006	2007	2008	2006	2007	2008	2006	2007	2008
Ukupno / Total	500	498	528	333	336	345	167	162	182
Osnovna škola i manje <i>Primary school and less</i>	106	97	107	64	63	61	42	34	46
Srednja škola / <i>Secondary school</i>	316	327	346	223	231	245	93	96	101
Viša, visoka škola, magisterij, doktorat <i>College, university, masters, doctorat degrees</i>	78	74	74	46	41	39	32	33	36

Struktura / Structure (%)

	2006	2007	2008	2006	2007	2008	2006	2007	2008
Ukupno / Total	100,0	100,0	100,0	100,0	100,0	100,0	100,0	100,0	100,0
Osnovna škola i manje <i>Primary school and less</i>	21,2	19,5	20,2	19,3	18,8	17,7	25,0	20,9	25,0
Srednja škola / <i>Secondary school</i>	63,2	65,7	65,7	67,0	68,9	71,0	55,7	59,0	55,5
Viša, visoka škola, magisterij, doktorat <i>College, university, masters, doctorat degrees</i>	15,6	14,9	14,1	13,7	12,4	11,2	19,3	20,1	19,5

9.2 Zaposleni prema najvišoj završenoj školskoj spremi i spolu, RS

Person in employment by the highest level of education attained and sex, RS

(000)

	Ukupno Total			Muški Male			Ženski Female		
	2006	2007	2008	2006	2007	2008	2006	2007	2008
Ukupno / Total	298	340	350	186	214	220	112	126	131
Osnovna škola i manje <i>Primary school and less</i>	96	100	102	59	60	61	37	40	41
Srednja škola / <i>Secondary school</i>	168	199	208	108	132	136	60	66	72
Viša, visoka škola, magisterij, doktorat <i>College, university, masters, doctorat degrees</i>	34	42	40	(20)	22	23	(15)	(20)	17

Struktura / Structure (%)

Ukupno / Total	100,0	100,0	100,0	100,0	100,0	100,0	100,0	100,0	100,0
Osnovna škola i manje <i>Primary school and less</i>	32,1	29,4	29,1	31,5	28,1	27,8	33,2	31,5	31,5
Srednja škola / <i>Secondary school</i>	56,4	58,3	59,4	58,0	61,7	61,8	53,7	52,5	55,3
Viša, visoka škola, magisterij, doktorat <i>College, university, masters, doctorat degrees</i>	11,5	12,3	11,5	(10,5)	10,1	10,4	(13,0)	(16,0)	13,2

9.3 Zaposleni prema najvišoj završenoj školskoj spremi i spolu, DB

Person in employment by the highest level of education attained and sex, DB

(000)

	Ukupno Total			Muški Male			Ženski Female		
	2006	2007	2008	2006	2007	2008	2006	2007	2008
Ukupno / Total	(12)	(11)	(12)	(9)	(7)	(8)	(4)	(4)	(4)
Osnovna škola i manje <i>Primary school and less</i>	(3)	(3)	(3)	(3)	(2)	(2)	•	((1))	((1))
Srednja škola / <i>Secondary school</i>	(7)	(6)	(7)	(5)	(4)	(5)	((2))	(2)	(2)
Viša, visoka škola, magisterij, doktorat <i>College, university, masters, doctorat degrees</i>	((2))	((2))	(2)	•	((1))	(1)	((1))	((1))	(1)

Struktura / Structure (%)

Ukupno / Total	(100,0)	(100,0)	100,0	(100,0)	(100,0)	100,0	(100,0)	(100,0)	100,0
Osnovna škola i manje <i>Primary school and less</i>	(28,6)	(23,1)	24,7	(31,3)	(25,3)	(28,3)	•	((19,1))	(17,0)
Srednja škola / <i>Secondary school</i>	(59,0)	(57,4)	57,9	(58,6)	(58,1)	56,5	((59,9))	(56,1)	60,8
Viša, visoka škola, magisterij, doktorat <i>College, university, masters, doctorat degrees</i>	((12,4))	((19,4))	(17,4)	•	((16,5))	(15,2)	((17,8))	((24,8))	(22,1)

10. Prosjek uobičajenih sed sedmičnih sati rada tjedno na glavnom poslu prema grupama područja djelatnosti¹ i spolu, BiH

Average hours usually worked per week on main jobs by persons in employment - by groups of sections of economic activities and sex, BiH

	Ukupno Total			Muški Male			Ženski Female		
	2006	2007	2008	2006	2007	2008	2006	2007	2008
Ukupno / Total	43,4	43,0	43,1	44,3	43,9	44,2	41,8	41,4	41,0
Poljoprivredne djelatnosti / <i>Agriculture</i>	47,1	44,0	42,8	48,6	45,8	45,3	44,4	40,9	38,9
Nepoljoprivredne djelatnosti / <i>Industry</i>	43,5	43,9	44,3	44,0	44,4	44,9	41,4	41,9	41,9
Uslužne djelatnosti / <i>Services</i>	41,9	42,0	42,4	42,6	42,5	43,0	41,0	41,4	41,5

10.1 Prosjek uobičajenih sed sedmičnih sati rada tjedno na glavnom poslu prema grupama područja djelatnosti¹ i spolu, FBiH

Average hours usually worked per week on main jobs by persons in employment - by groups of sections of economic activities and sex, FBiH

	Ukupno Total			Muški Male			Ženski Female		
	2006	2007	2008	2006	2007	2008	2006	2007	2008
Ukupno / Total	41,6	41,5	41,4	42,6	42,5	42,7	39,5	39,5	39,0
Poljoprivredne djelatnosti / <i>Agriculture</i>	38,3	35,3	33,3	41,9	38,4	37,7	32,6	29,9	26,3
Nepoljoprivredne djelatnosti / <i>Industry</i>	42,7	43,2	43,6	43,1	43,5	44,1	40,9	41,5	41,3
Uslužne djelatnosti / <i>Services</i>	41,7	41,8	42,1	42,3	42,5	42,7	40,9	40,9	41,3

10.2 Prosjek uobičajenih sed sedmičnih sati rada tjedno na glavnom poslu prema grupama područja djelatnosti¹ i spolu, RS

Average hours usually worked per week on main jobs by persons in employment - by groups of sections of economic activities and sex, RS

	Ukupno Total			Muški Male			Ženski Female		
	2006	2007	2008	2006	2007	2008	2006	2007	2008
Ukupno / Total	46,7	45,3	45,6	47,5	46,2	46,7	45,3	43,8	43,8
Poljoprivredne djelatnosti / <i>Agriculture</i>	54,0	49,1	49,1	53,9	50,3	50,2	54,2	47,1	47,2
Nepoljoprivredne djelatnosti / <i>Industry</i>	45,1	45,3	45,7	46,1	46,1	46,7	42,3	42,4	42,8
Uslužne djelatnosti / <i>Services</i>	42,2	42,4	42,9	43,1	42,7	43,6	41,1	42,2	42,0

10.3 Prosjek uobičajenih sed sedmičnih sati rada tjedno na glavnom poslu prema grupama područja djelatnosti¹ i spolu, BD

Average hours usually worked per week on main jobs by persons in employment - by groups of sections of economic activities and sex, BD

	Ukupno Total			Muški Male			Ženski Female		
	2006	2007	2008	2006	2007	2008	2006	2007	2008
Ukupno / Total	42,0	42,9	44,3	42,3	43,6	44,8	41,4	41,7	43,1
Poljoprivredne djelatnosti / <i>Agriculture</i>	37,7	(38,8)	49,1	(38,2)	(39,8)	49,5	(35,6)	((34,3))	(45,6)
Nepoljoprivredne djelatnosti / <i>Industry</i>	42,4	46,4	44,5	43,2	47,3	44,8	38,2	43,3	42,4
Uslužne djelatnosti / <i>Services</i>	43,1	42,3	43,4	43,3	42,6	43,6	42,9	42,0	43,1

¹⁾ grupe područja djelatnosti (NACE Rev 1.1): poljoprivredne (A,B), nepoljoprivredne (C,D,E,F), uslužne (G,H,I,J,K,L,M,N,O,P,Q) / groups of activity's section (NACE Rev 1.1): agriculture (A,B), industry (C,D,E,F), services (G,H,I,J,K,L,M,N,O,P,Q)

11. Nezaposleni prema najvišoj završenoj školskoj spremi i spolu, BiH

Unemployed persons by the highest education level attained and sex, BiH

(000)

	Ukupno Total			Muški Male			Ženski Female		
	2006	2007	2008	2006	2007	2008	2006	2007	2008
Ukupno / Total	366	347	272	215	203	156	151	144	116
Osnovna škola i manje <i>Primary school and less</i>	93	90	67	57	52	40	36	39	27
Srednja škola / <i>Secondary school</i>	257	242	191	150	144	112	107	98	80
Viša, visoka škola, magisterij, doktorat <i>College, university, masters, doctoral degrees</i>	16	14	(13)	(8)	(7)	(5)	(8)	(7)	(9)
Struktura / Structure (%)									
Ukupno / Total	100,0	100,0	100,0	100,0	100,0	100,0	100,0	100,0	100,0
Osnovna škola i manje <i>Primary school and less</i>	25,4	26,1	24,7	26,6	25,5	25,6	23,6	26,8	23,6
Srednja škola / <i>Secondary school</i>	70,2	69,9	70,3	69,7	71,0	71,4	70,9	68,3	68,8
Viša, visoka škola, magisterij, doktorat <i>College, university, masters, doctoral degrees</i>	4,4	4,1	5,0	(3,7)	(3,5)	(3,0)	(5,4)	(4,9)	(7,6)

11.1 Nezaposleni prema najvišoj završenoj školskoj spremi i spolu, FBiH

Unemployed persons by the highest education level attained and sex, FBiH

(000)

	Ukupno Total			Muški Male			Ženski Female		
	2006	2007	2008	2006	2007	2008	2006	2007	2008
Ukupno / Total	240	225	176	139	132	104	100	93	72
Osnovna škola i manje <i>Primary school and less</i>	62	60	43	38	33	25	24	27	17
Srednja škola / <i>Secondary school</i>	168	156	125	97	95	77	71	61	48
Viša, visoka škola, magisterij, doktorat <i>College, university, masters, doctoral degrees</i>	10	(9)	(8)	5	(4)	((2))	6	(5)	(6)
Struktura / Structure (%)									
Ukupno / Total	100,0	100,0	100,0	100,0	100,0	100,0	100,0	100,0	100,0
Osnovna škola i manje <i>Primary school and less</i>	25,7	26,7	24,2	27,0	25,2	24,1	24,0	28,7	24,3
Srednja škola / <i>Secondary school</i>	70,0	69,4	71,2	69,7	71,8	74,0	70,5	66,0	67,1
Viša, visoka škola, magisterij, doktorat <i>College, university, masters, doctoral degrees</i>	4,2	(4,0)	(4,6)	3,3	(3,0)	((1,9))	5,5	(5,3)	(8,6)

11.2 Nezaposleni prema najvišoj završenoj školskoj spremi i spolu, RS
Unemployed persons by the highest education level attained and sex, RS

(000)

	Ukupno Total			Muški Male			Ženski Female		
	2006	2007	2008	2006	2007	2008	2006	2007	2008
Ukupno / Total	119	115	90	71	67	49	48	48	41
Osnovna škola i manje Primary school and less	29	27	(23)	18	(17)	(14)	11	(11)	(9)
Srednja škola / Secondary school	84	82	62	50	47	33	34	35	30
Viša, visoka škola, magisterij, doktorat College, university, masters, doctoral degrees	6	(5)	(5)	(3)	(3)	((3))	(3)	((2))	((2))
Struktura / Structure (%)									
Ukupno / Total	100,0	100,0	100,0	100,0	100,0	100,0	100,0	100,0	100,0
Osnovna škola i manje Primary school and less	24,4	23,7	25,2	25,6	(24,9)	27,9	22,7	(22,2)	(22,1)
Srednja škola / Secondary school	70,7	71,8	69,1	69,8	70,6	66,6	72,0	73,6	72,0
Viša, visoka škola, magisterij, doktorat College, university, masters, doctoral degrees	4,9	(4,4)	(5,7)	(4,7)	(4,5)	((5,5))	(5,3)	((4,2))	((5,9))

11.3 Nezaposleni prema najvišoj završenoj školskoj spremi i spolu, DB
Unemployed persons by the highest education level attained and sex, DB

(000)

	Ukupno Total			Muški Male			Ženski Female		
	2006	2007	2008	2006	2007	2008	2006	2007	2008
Ukupno / Total	(7)	(8)	(6)	(4)	(5)	(3)	(3)	(3)	(2)
Osnovna škola i manje Primary school and less	(2)	(3)	(2)	(1)	(2)	(1)	•	(1)	((1))
Srednja škola / Secondary school	(5)	(4)	(4)	(3)	(3)	(2)	((2))	(2)	(2)
Viša, visoka škola, magisterij, doktorat College, university, masters, doctoral degrees	((0,2))	•	•	•	•	•	((0,1))	•	•
Struktura / Structure (%)									
Ukupno / Total	(100,0)	(100,0)	100,0	(100,0)	(100,0)	100,0	(100,0)	(100,0)	100,0
Osnovna škola i manje Primary school and less	(29,9)	(42,4)	32,7	(31,8)	(43,5)	(36,4)	•	(40,7)	(27,7)
Srednja škola / Secondary school	(67,0)	(55,1)	63,3	(65,5)	(55,3)	62,8	((69,1))	(54,7)	64,0
Viša, visoka škola, magisterij, doktorat College, university, masters, doctoral degrees	((3,0))	•	•	•	•	•	((3,6))	•	•

12. Stope nezaposlenosti prema najvišoj završenoj školskoj spremi i spolu, BiH

Unemployed persons by highest level of education attained and sex, BiH

(000)

	Ukupno Total			Muški Male			Ženski Female		
	2006	2007	2008	2006	2007	2008	2006	2007	2008
Ukupno / Total	31,1	29,0	23,4	28,9	26,7	21,4	34,9	32,9	26,8
Osnovna škola i manje Primary school and less	31,1	31,2	24,1	31,3	29,3	24,3	31,0	34,1	23,8
Srednja škola / Secondary school	34,3	31,3	25,4	30,8	28,2	22,4	40,9	37,4	31,2
Viša, visoka škola, magisterij, doktorat College, university, masters, doctoral degrees	12,5	10,7	10,3	(10,8)	(9,9)	(6,9)	(14,7)	(11,6)	(14,1)

12.1 Stope nezaposlenosti prema najvišoj završenoj školskoj spremi i spolu, FBiH

Unemployed persons by highest level of education attained and sex, FBiH

(000)

	Ukupno Total			Muški Male			Ženski Female		
	2006	2007	2008	2006	2007	2008	2006	2007	2008
Ukupno / Total	32,4	31,1	25,0	29,5	28,2	23,1	37,5	36,4	28,3
Osnovna škola i manje Primary school and less	36,8	38,2	28,5	36,9	34,5	29,0	36,5	44,0	27,8
Srednja škola / Secondary school	34,7	32,3	26,6	30,4	29,0	23,9	43,2	39,0	32,3
Viša, visoka škola, magisterij, doktorat College, university, masters, doctoral degrees	(11,5)	(10,7)	(9,8)	(9,1)	(8,7)	((4,7))	(14,7)	(13,1)	(14,8)

12.2 Stope nezaposlenosti prema najvišoj završenoj školskoj spremi i spolu, RS

Unemployed persons by highest level of education attained and sex, RS

(000)

	Ukupno Total			Muški Male			Ženski Female		
	2006	2007	2008	2006	2007	2008	2006	2007	2008
Ukupno / Total	28,5	25,2	20,5	27,6	23,8	18,2	30,0	27,5	24,1
Osnovna škola i manje Primary school and less	23,3	21,4	18,3	23,7	21,6	(18,3)	(22,7)	(21,1)	(18,2)
Srednja škola / Secondary school	33,4	29,3	23,1	31,5	26,3	19,4	36,5	34,7	29,2
Viša, visoka škola, magisterij, doktorat College, university, masters, doctoral degrees	(14,6)	(10,8)	(11,3)	(14,5)	(12,3)	((10,5))	(14,8)	((9,1))	((12,4))

12.3 Stope nezaposlenosti prema najvišoj završenoj školskoj spremi i spolu, DB

Unemployed persons by highest level of education attained and sex, DB

(000)

	Ukupno Total			Muški Male			Ženski Female		
	2006	2007	2008	2006	2007	2008	2006	2007	2008
Ukupno / Total	37,1	40,0	31,9	(32,8)	38,3	28,6	45,2	(42,9)	38,2
Osnovna škola i manje Primary school and less	(38,1)	55,0	(38,3)	((33,2))	(51,6)	(33,9)	(50,2)	(61,6)	(50,1)
Srednja škola / Secondary school	40,1	39,0	33,9	(35,3)	(37,1)	30,8	48,7	(42,2)	(39,4)
Viša, visoka škola, magisterij, doktorat College, university, masters, doctoral degrees	((12,6))	•	((9,6))	•	•	•	•	•	((18,8))

13. Nezaposleni prema trajanju nezaposlenosti i spolu, BiH

Unemployed persons by duration of unemployment and sex, BiH

(000)

	Ukupno Total			Muški Male			Ženski Female		
	2006	2007	2008	2006	2007	2008	2006	2007	2008
Ukupno / Total	366	347	272	215	203	156	151	144	116
našli posao found job but still not working	((3))	((2))	((3))	((2))	((2))	•	•	•	((2))
manje od 5 mjeseci / less than 5 months	20	20	16	(12)	(12)	(9)	(8)	(7)	(7)
od 6 do 11 mjeseci / 6-11 months	28	25	18	17	(14)	(11)	(11)	(12)	(7)
od 12 do 23 mjeseca / 12-23 months	40	34	29	22	18	17	18	16	(13)
od 24 do 59 mjeseci / 24-59 months	104	92	66	57	54	37	47	38	29
od 60 do 119 mjeseci / 60-119 months	81	80	66	49	48	37	32	32	29
120 i više mjeseci / 120 months and more	90	94	74	55	56	44	34	38	30
Struktura / Structure (%)									
Ukupno / Total	100,0	100,0	100,0	100,0	100,0	100,0	100,0	100,0	100,0
našli posao found job but still not working	((0,7))	((0,7))	((1,1))	((0,9))	((0,8))	•	•	•	((1,4))
manje od 5 mjeseci / less than 5 months	5,6	5,6	5,9	(5,8)	(6,1)	(5,9)	(5,3)	(5,0)	(5,9)
od 6 do 11 mjeseci / 6-11 months	7,8	7,3	6,7	7,9	6,7	(7,1)	(7,5)	(8,1)	(6,2)
od 12 do 23 mjeseca / 12-23 months	10,8	9,8	10,8	10,2	8,7	10,8	11,7	11,2	10,8
od 24 do 59 mjeseci / 24-59 months	28,4	26,4	24,3	26,7	26,4	23,5	30,8	26,4	25,4
od 60 do 119 mjeseci / 60-119 months	22,2	23,0	24,1	22,9	23,6	23,7	21,3	22,1	24,7
120 i više mjeseci / 120 months and more	24,5	27,3	27,0	25,7	27,7	28,0	22,8	26,7	25,7

13.1 Nezaposleni prema trajanju nezaposlenosti i spolu, FBiH

Unemployed persons by duration of unemployment and sex, FBiH

(000)

	Ukupno Total			Muški Male			Ženski Female		
	2006	2007	2008	2006	2007	2008	2006	2007	2008
Ukupno / Total	240	225	176	139	132	104	100	93	72
našli posao found job but still not working	((2))	((2))	((3))	((2))	•	•	•	•	((2))
manje od 5 mjeseci / less than 5 months	(11)	(12)	(9)	(7)	(8)	(6)	(4)	(4)	(3)
od 6 do 11 mjeseci / 6-11 months	20	16	(12)	(12)	(8)	(7)	(8)	(7)	(5)
od 12 do 23 mjeseca / 12-23 months	25	23	20	14	(12)	(12)	(11)	(11)	(8)
od 24 do 59 mjeseci / 24-59 months	69	56	43	38	33	25	32	23	18
od 60 do 119 mjeseci / 60-119 months	54	52	40	31	30	23	23	22	16
120 i više mjeseci / 120 months and more	58	65	50	36	39	29	22	26	20
Struktura / Structure (%)									
Ukupno / Total	100,0	100,0	100,0	100,0	100,0	100,0	100,0	100,0	100,0
našli posao found job but still not working	((0,8))	((0,8))	((1,5))	((1,1))	•	•	•	•	((2,2))
manje od 5 mjeseci / less than 5 months	(4,5)	(5,3)	(5,2)	(4,9)	(5,9)	(5,8)	(3,9)	(4,5)	(4,2)
od 6 do 11 mjeseci / 6-11 months	8,4	7,0	(6,7)	(8,7)	(6,3)	(6,9)	(8,0)	(8,0)	(6,4)
od 12 do 23 mjeseca / 12-23 months	10,6	10,1	11,4	10,4	(9,0)	11,2	(10,9)	(11,6)	(11,7)
od 24 do 59 mjeseci / 24-59 months	28,9	24,7	24,4	27,0	25,0	24,4	31,5	24,3	24,4
od 60 do 119 mjeseci / 60-119 months	22,4	23,0	22,5	22,1	23,0	22,3	22,8	23,1	22,8
120 i više mjeseci / 120 months and more	24,5	29,0	28,3	25,7	29,9	28,4	22,8	27,7	28,3

13.2 Nezaposleni prema trajanju nezaposlenosti i spolu, RS

Unemployed persons by duration of unemployment and sex, RS

(000)

	Ukupno Total			Muški Male			Ženski Female		
	2006	2007	2008	2006	2007	2008	2006	2007	2008
Ukupno / Total	119	115	90	71	67	49	48	48	41
našli posao found job but still not working	•	•	•	•	•	•	•	•	—
manje od 5 mjeseci / less than 5 months	(9)	(8)	(7)	(5)	(5)	((3))	(4)	((3))	(4)
od 6 do 11 mjeseci / 6-11 months	(8)	(9)	(6)	(5)	(5)	(4)	((3))	(4)	((2))
od 12 do 23 mjeseci / 12-23 months	14	(11)	(9)	(7)	(5)	(5)	(7)	(5)	(4)
od 24 do 59 mjeseci / 24-59 months	33	33	22	19	19	(11)	14	(14)	(11)
od 60 do 119 mjeseci / 60-119 months	27	27	25	18	(17)	(13)	(9)	(10)	(12)
120 i više mjeseci / 120 months and more	(29)	27	22	(18)	15	(13)	(11)	(11)	(9)

Struktura/ Structure (%)

	2006	2007	2008	2006	2007	2008	2006	2007	2008
Ukupno / Total	100,0	100,0	100,0	100,0	100,0	100,0	100,0	100,0	100,0
našli posao found job but still not working	•	•	•	•	•	•	•	•	—
manje od 5 mjeseci / less than 5 months	(7,7)	(6,8)	(7,5)	(7,4)	(7,1)	((6,4))	(8,2)	((6,5))	(8,8)
od 6 do 11 mjeseci / 6-11 months	(6,4)	(8,1)	(6,9)	(6,3)	(7,7)	(7,8)	((6,5))	(8,6)	((5,8))
od 12 do 23 mjeseci / 12-23 months	11,4	(9,2)	(9,7)	(9,9)	(8,1)	(9,9)	(13,7)	(10,8)	(9,4)
od 24 do 59 mjeseci / 24-59 months	27,5	29,0	24,1	26,0	28,5	(21,6)	29,7	(29,8)	27,0
od 60 do 119 mjeseci / 60-119 months	22,3	23,2	27,2	24,8	(25,5)	26,5	(18,6)	(20,1)	27,9
120 i više mjeseci / 120 months and more	(24,2)	23,2	24,3	(25,0)	22,5	27,0	(22,9)	(24,0)	(21,1)

13.3 Nezaposleni prema trajanju nezaposlenosti i spolu, DB

Unemployed persons by duration of unemployment and sex, DB

(000)

	Ukupno Total			Muški Male			Ženski Female		
	2006	2007	2008	2006	2007	2008	2006	2007	2008
Ukupno / Total	(7)	(8)	(6)	(4)	(5)	(3)	(3)	(3)	(2)
manje od 12 mjeseci / less than 12 months	((1))	•	((1))	((1))	•	((0,3))	•	•	•
12 i više mjeseci / 12 months and more	(6)	7	5	(4)	4	(3)	(3)	(3)	(2)

Struktura/ Structure (%)

	2006	2007	2008	2006	2007	2008	2006	2007	2008
Ukupno / Total	(100,0)	(100,0)	100,0	(100,0)	(100,0)	100,0	(100,0)	(100,0)	100,0
manje od 12 mjeseci / less than 12 months	((13,8))	•	(9,8)	((12,7))	•	((7,8))	•	•	•
12 i više mjeseci / 12 months and more	(86,2)	97,2	90,2	(87,3)	96,5	92,2	(84,6)	(98,3)	87,3

14. Radno sposobno stanovništvo prema statusu na birou za zapošljavanje i prema spolu, BiH
Working-age population according to the status at the employment bureaus and sex, BiH

(000)

	Ukupno <i>Total</i>			Prijavljeni na birou <i>Registered at the bureaus</i>			Nisu prijavljeni na birou <i>Not registered at the bureaus</i>		
	2006	2007	2008	2006	2007	2008	2006	2007	2008
Ukupno / Total									
Ukupno / Total	2.733	2.725	2.649	621	656	571	2.112	2.069	2.078
Zaposleni / <i>Employed</i>	811	850	890	115	127	131	696	723	760
Nezaposleni / <i>Unemployed</i>	366	347	272	299	303	246	67	43	26
Neaktivni / <i>Inactive</i>	1.556	1.529	1.486	207	226	194	1.349	1.303	1.292
Muški / Male									
Ukupno / Total	1.322	1.317	1.278	334	354	302	988	963	976
Zaposleni / <i>Employed</i>	528	557	573	88	100	101	440	457	472
Nezaposleni / <i>Unemployed</i>	215	203	156	172	175	141	43	28	15
Neaktivni / <i>Inactive</i>	579	557	549	74	79	60	505	478	489
Ženski / Female									
Ukupno / Total	1.410	1.408	1.371	287	302	269	1.123	1.106	1.102
Zaposleni / <i>Employed</i>	283	292	317	27	26	30	256	266	287
Nezaposleni / <i>Unemployed</i>	151	144	116	127	129	105	24	15	11
Neaktivni / <i>Inactive</i>	976	972	938	133	147	134	843	825	804
Struktura / Structure (%)									
Ukupno / Total									
Ukupno / Total	100,0	100,0	100,0	100,0	100,0	100,0	100,0	100,0	100,0
Zaposleni / <i>Employed</i>	29,7	31,2	33,6	18,5	19,3	22,9	33,0	34,9	36,6
Nezaposleni / <i>Unemployed</i>	13,4	12,7	10,3	48,2	46,2	43,1	3,2	2,1	1,2
Neaktivni / <i>Inactive</i>	56,9	56,1	56,1	33,3	34,4	34,0	63,9	63,0	62,2
Muški / Male									
Ukupno / Total	100,0	100,0	100,0	100,0	100,0	100,0	100,0	100,0	100,0
Zaposleni / <i>Employed</i>	39,9	42,3	44,9	26,4	28,4	33,4	44,5	47,4	48,4
Nezaposleni / <i>Unemployed</i>	16,2	15,4	12,2	51,5	49,3	46,7	4,4	3,0	(1,5)
Neaktivni / <i>Inactive</i>	43,8	42,3	42,9	22,2	22,3	19,9	51,1	49,6	50,1
Ženski / Female									
Ukupno / Total	100,0	100,0	100,0	100,0	100,0	100,0	100,0	100,0	100,0
Zaposleni / <i>Employed</i>	20,0	20,8	23,1	9,3	8,7	11,0	22,8	24,0	26,1
Nezaposleni / <i>Unemployed</i>	10,7	10,2	8,5	44,3	42,6	39,1	2,1	(1,4)	(1,0)
Neaktivni / <i>Inactive</i>	69,2	69,0	68,4	46,4	48,7	49,9	75,1	74,6	72,9
Udio / Share									
Ukupno / Total									
Ukupno / Total	100,0	100,0	100,0	22,7	24,1	21,6	77,3	75,9	78,4
Zaposleni / <i>Employed</i>	100,0	100,0	100,0	14,1	14,9	14,7	85,9	85,1	85,3
Nezaposleni / <i>Unemployed</i>	100,0	100,0	100,0	81,7	87,5	90,5	18,3	12,5	9,5
Neaktivni / <i>Inactive</i>	100,0	100,0	100,0	13,3	14,8	13,1	86,7	85,2	86,9
Muški / Male									
Ukupno / Total	100,0	100,0	100,0	25,2	26,9	23,7	74,8	73,1	76,3
Zaposleni / <i>Employed</i>	100,0	100,0	100,0	16,7	18,0	17,6	83,3	82,0	82,4
Nezaposleni / <i>Unemployed</i>	100,0	100,0	100,0	80,0	86,0	90,5	20,0	14,0	(9,5)
Neaktivni / <i>Inactive</i>	100,0	100,0	100,0	12,8	14,2	10,9	87,2	85,8	89,1
Ženski / Female									
Ukupno / Total	100,0	100,0	100,0	20,3	21,4	19,6	79,7	78,6	80,4
Zaposleni / <i>Employed</i>	100,0	100,0	100,0	9,4	9,0	9,3	90,6	91,0	90,7
Nezaposleni / <i>Unemployed</i>	100,0	100,0	100,0	84,1	89,6	90,6	15,9	10,4	(9,4)
Neaktivni / <i>Inactive</i>	100,0	100,0	100,0	13,6	15,1	14,3	86,4	84,9	85,7

14.1 Radno sposobno stanovništvo prema statusu na birou za zapošljavanje i prema spolu, FBiH
Working-age population according to the status at the employment bureaus and sex, FBiH

(000)

	Ukupno <i>Total</i>			Prijavljeni na birou <i>Registered at the bureaus</i>			Nisu prijavljeni na birou <i>Not registered at the bureaus</i>		
	2006	2007	2008	2006	2007	2008	2006	2007	2008
Ukupno / Total									
Ukupno / Total	1.718	1.708	1.661	401	418	357	1.317	1.290	1.304
Zaposleni / <i>Employed</i>	500	498	528	71	69	71	430	428	456
Nezaposleni / <i>Unemployed</i>	240	225	176	200	198	160	40	(26)	(16)
Neaktivni / <i>Inactive</i>	977	985	957	130	150	126	847	835	832
Muški / Male									
Ukupno / Total	827	822	796	212	222	187	614	600	609
Zaposleni / <i>Employed</i>	333	336	345	55	56	55	278	280	290
Nezaposleni / <i>Unemployed</i>	139	132	104	114	114	94	25	(17)	(10)
Neaktivni / <i>Inactive</i>	354	354	347	43	52	38	311	302	309
Ženski / Female									
Ukupno / Total	891	886	864	188	196	169	703	690	695
Zaposleni / <i>Employed</i>	167	162	182	(16)	(14)	(16)	151	148	166
Nezaposleni / <i>Unemployed</i>	100	93	72	86	84	65	(15)	(9)	(7)
Neaktivni / <i>Inactive</i>	623	631	610	87	98	88	537	533	522
Struktura / Structure (%)									
Ukupno / Total									
Ukupno / Total	100,0	100,0	100,0	100,0	100,0	100,0	100,0	100,0	100,0
Zaposleni / <i>Employed</i>	29,1	29,2	31,8	17,6	16,6	20,0	32,6	33,2	35,0
Nezaposleni / <i>Unemployed</i>	14,0	13,1	10,6	50,0	47,5	44,8	3,0	2,0	(1,2)
Neaktivni / <i>Inactive</i>	56,9	57,7	57,6	32,5	35,9	35,2	64,3	64,8	63,8
Muški / Male									
Ukupno / Total	100,0	100,0	100,0	100,0	100,0	100,0	100,0	100,0	100,0
Zaposleni / <i>Employed</i>	40,3	40,9	43,3	25,7	25,1	29,4	45,4	46,7	47,6
Nezaposleni / <i>Unemployed</i>	16,9	16,0	13,0	53,9	51,4	50,3	4,1	(2,9)	(1,6)
Neaktivni / <i>Inactive</i>	42,8	43,1	43,6	20,4	23,5	20,3	50,6	50,4	50,8
Ženski / Female									
Ukupno / Total	100,0	100,0	100,0	100,0	100,0	100,0	100,0	100,0	100,0
Zaposleni / <i>Employed</i>	18,8	18,3	21,1	(8,4)	(7,1)	(9,7)	21,5	21,5	23,9
Nezaposleni / <i>Unemployed</i>	11,3	10,5	8,3	45,5	43,0	38,6	(2,1)	(1,3)	(1,0)
Neaktivni / <i>Inactive</i>	70,0	71,2	70,6	46,0	50,0	51,7	76,4	77,3	75,2
Udio / Share (%)									
Ukupno / Total									
Ukupno / Total	100,0	100,0	100,0	23,3	24,5	21,5	76,7	75,5	78,5
Zaposleni / <i>Employed</i>	100,0	100,0	100,0	14,1	14,0	13,5	85,9	86,0	86,5
Nezaposleni / <i>Unemployed</i>	100,0	100,0	100,0	83,5	88,3	90,8	16,5	11,7	(9,2)
Neaktivni / <i>Inactive</i>	100,0	100,0	100,0	13,3	15,2	13,1	86,7	84,8	86,9
Muški / Male									
Ukupno / Total	100,0	100,0	100,0	25,7	27,0	23,5	74,3	73,0	76,5
Zaposleni / <i>Employed</i>	100,0	100,0	100,0	16,4	16,6	15,9	83,6	83,4	84,1
Nezaposleni / <i>Unemployed</i>	100,0	100,0	100,0	82,1	86,8	90,8	17,9	(13,2)	(9,2)
Neaktivni / <i>Inactive</i>	100,0	100,0	100,0	12,3	14,7	10,9	87,7	85,3	89,1
Ženski / Female									
Ukupno / Total	100,0	100,0	100,0	21,2	22,1	19,6	78,8	77,9	80,4
Zaposleni / <i>Employed</i>	100,0	100,0	100,0	(9,5)	8,5	9,0	90,5	91,5	91,0
Nezaposleni / <i>Unemployed</i>	100,0	100,0	100,0	85,5	90,6	90,8	(14,5)	(9,4)	(9,2)
Neaktivni / <i>Inactive</i>	100,0	100,0	100,0	13,9	15,5	14,3	86,1	84,5	85,7

14.2 Radno sposobno stanovništvo prema statusu na birou za zapošljavanje i prema spolu, RS
Working-age population according to the status at the employment bureaus and sex, RS

(000)

	Ukupno <i>Total</i>			Prijavljeni na birou <i>Registered at the bureaus</i>			Nisu prijavljeni na birou <i>Not registered at the bureaus</i>		
	2006	2007	2008	2006	2007	2008	2006	2007	2008
Ukupno / Total									
Ukupno / Total	964	969	938	204	223	200	760	746	739
Zaposleni / <i>Employed</i>	298	340	350	42	56	58	257	284	292
Nezaposleni / <i>Unemployed</i>	119	115	90	92	98	81	27	(17)	(9)
Neaktivni / <i>Inactive</i>	546	514	498	70	69	61	476	445	437
Muški / Male									
Ukupno / Total	470	471	457	113	124	108	357	347	349
Zaposleni / <i>Employed</i>	186	214	220	31	44	45	155	170	175
Nezaposleni / <i>Unemployed</i>	71	67	49	54	56	44	18	(11)	(5)
Neaktivni / <i>Inactive</i>	213	190	189	28	24	19	185	166	169
Ženski / Female									
Ukupno / Total	493	498	481	90	99	92	403	399	389
Zaposleni / <i>Employed</i>	112	126	131	(10)	(12)	(13)	102	114	118
Nezaposleni / <i>Unemployed</i>	48	48	41	39	42	37	(9)	(6)	(4)
Neaktivni / <i>Inactive</i>	333	324	309	42	45	42	292	279	267
Struktura / Structure (%)									
Ukupno / Total									
Ukupno / Total	100,0	100,0	100,0	100,0	100,0	100,0	100,0	100,0	100,0
Zaposleni / <i>Employed</i>	30,9	35,1	37,3	20,5	25,2	28,9	33,8	38,1	39,6
Nezaposleni / <i>Unemployed</i>	12,4	11,8	9,6	45,3	43,9	40,6	3,5	(2,2)	(1,3)
Neaktivni / <i>Inactive</i>	56,7	53,0	53,0	34,3	30,9	30,5	62,7	59,6	59,1
Muški / Male									
Ukupno / Total	100,0	100,0	100,0	100,0	100,0	100,0	100,0	100,0	100,0
Zaposleni / <i>Employed</i>	39,6	45,4	48,0	27,8	35,3	41,6	43,4	49,1	50,0
Nezaposleni / <i>Unemployed</i>	15,1	14,2	10,7	47,2	45,2	40,5	5,0	(3,1)	(1,5)
Neaktivni / <i>Inactive</i>	45,2	40,4	41,3	25,0	19,5	18,0	51,7	47,8	48,5
Ženski / Female									
Ukupno / Total	100,0	100,0	100,0	100,0	100,0	100,0	100,0	100,0	100,0
Zaposleni / <i>Employed</i>	22,7	25,4	27,2	(11,3)	(12,4)	(14,0)	25,2	28,6	30,3
Nezaposleni / <i>Unemployed</i>	9,7	9,6	8,6	42,8	42,3	40,6	(2,3)	(1,5)	(1,1)
Neaktivni / <i>Inactive</i>	67,6	65,0	64,2	45,9	45,3	45,4	72,5	69,9	68,7
Udio / Share (%)									
Ukupno / Total									
Ukupno / Total	100,0	100,0	100,0	21,1	23,0	21,3	78,9	77,0	78,7
Zaposleni / <i>Employed</i>	100,0	100,0	100,0	14,0	16,5	16,5	86,0	83,5	83,5
Nezaposleni / <i>Unemployed</i>	100,0	100,0	100,0	77,4	85,4	89,7	22,6	(14,6)	(10,3)
Neaktivni / <i>Inactive</i>	100,0	100,0	100,0	12,8	13,4	12,3	87,2	86,6	87,7
Muški / Male									
Ukupno / Total	100,0	100,0	100,0	24,1	26,3	23,6	75,9	73,7	76,4
Zaposleni / <i>Employed</i>	100,0	100,0	100,0	16,9	20,4	20,5	83,1	79,6	79,5
Nezaposleni / <i>Unemployed</i>	100,0	100,0	100,0	75,1	83,9	89,6	24,9	(16,1)	(10,4)
Neaktivni / <i>Inactive</i>	100,0	100,0	100,0	13,3	12,7	10,3	86,7	87,3	89,7
Ženski / Female									
Ukupno / Total	100,0	100,0	100,0	18,3	19,8	19,1	81,7	80,2	80,9
Zaposleni / <i>Employed</i>	100,0	100,0	100,0	(9,1)	(9,7)	(9,8)	90,9	90,3	90,2
Nezaposleni / <i>Unemployed</i>	100,0	100,0	100,0	80,7	87,4	90,0	(19,3)	(12,6)	(10,0)
Neaktivni / <i>Inactive</i>	100,0	100,0	100,0	12,4	13,8	13,5	87,6	86,2	86,5

14.3 Radno sposobno stanovništvo prema statusu na birou za zapošljavanje i prema spolu, DB

Working-age population according to the status at the employment bureaus and sex, BD

(000)

	Ukupno Total			Prijavljeni na birou Registered at the bureaus			Nisu prijavljeni na birou Not registered at the bureaus		
	2006	2007	2008	2006	2007	2008	2006	2007	2008
Ukupno / Total									
Ukupno / Total	51	48	49	(16)	(15)	(14)	35	33	35
Zaposleni / Employed	(12)	(11)	(12)	((3))	((1))	((1))	(10)	(10)	(11)
Nezaposleni / Unemployed	(7)	(8)	(6)	(7)	(7)	(6)	((1))	•	•
Neaktivni / Inactive	32	29	31	(7)	(7)	(8)	25	22	24
Muški / Male									
Ukupno / Total	25	24	24	(8)	(8)	(7)	17	16	17
Zaposleni / Employed	(9)	(7)	(8)	((2))	((1))	((1))	(7)	(6)	(7)
Nezaposleni / Unemployed	(4)	(5)	(3)	(4)	(4)	(3)	•	•	•
Neaktivni / Inactive	13	12	12	((2))	((3))	(3)	10	10	10
Ženski / Female									
Ukupno / Total	26	24	25	(8)	(8)	(8)	18	17	18
Zaposleni / Employed	(4)	(4)	(4)	•	•	((0,4))	(3)	(4)	(4)
Nezaposleni / Unemployed	(3)	(3)	(2)	(3)	(3)	(2)	•	•	•
Neaktivni / Inactive	20	17	19	(5)	(4)	(5)	15	13	14
Struktura / Structure (%)									
Ukupno / Total									
Ukupno / Total	100,0	100,0	100,0	(100,0)	(100,0)	100,0	100,0	100,0	100,0
Zaposleni / Employed	(23,7)	(23,4)	25,1	((15,6))	((7,8))	(9,9)	(27,3)	(30,6)	31,3
Nezaposleni / Unemployed	(13,9)	(15,6)	11,7	(40,5)	(46,3)	38,1	((1,8))	•	•
Neaktivni / Inactive	62,4	61,0	63,2	(43,9)	(45,9)	52,0	70,9	68,0	67,9
Muški / Male									
Ukupno / Total	100,0	100,0	100,0	(100,0)	(100,0)	100,0	100,0	100,0	100,0
Zaposleni / Employed	(33,7)	(30,6)	34,9	((24,5))	((12,3))	(15,4)	(38,0)	(39,3)	42,6
Nezaposleni / Unemployed	(16,5)	(19,0)	14,0	(47,3)	(54,9)	47,0	•	•	•
Neaktivni / Inactive	49,8	50,5	51,1	((28,2))	((32,8))	(37,6)	60,0	58,9	56,5
Ženski / Female									
Ukupno / Total	100,0	100,0	100,0	(100,0)	(100,0)	100,0	100,0	100,0	100,0
Zaposleni / Employed	(14,0)	(16,4)	15,6	•	•	((4,9))	(17,2)	(22,2)	20,2
Nezaposleni / Unemployed	(11,5)	(12,3)	(9,6)	(33,7)	(37,4)	(30,2)	•	•	•
Neaktivni / Inactive	74,5	71,3	74,8	(59,6)	(59,3)	64,9	81,2	76,7	79,1
Udio / Share (%)									
Ukupno / Total									
Ukupno / Total	100,0	100,0	100,0	(31,3)	31,7	29,3	68,7	68,3	70,7
Zaposleni / Employed	100,0	100,0	100,0	((20,7))	((10,6))	(11,6)	(79,3)	89,4	88,4
Nezaposleni / Unemployed	100,0	100,0	100,0	(91,1)	94,0	95,2	((8,9))	•	•
Neaktivni / Inactive	100,0	100,0	100,0	(22,0)	(23,8)	24,1	78,0	76,2	75,9
Muški / Male									
Ukupno / Total	100,0	100,0	100,0	(32,0)	32,4	28,3	68,0	67,6	71,7
Zaposleni / Employed	100,0	100,0	100,0	((23,3))	(13,0)	(12,5)	(76,7)	87,0	87,5
Nezaposleni / Unemployed	100,0	100,0	100,0	(91,9)	93,8	95,1	•	•	•
Neaktivni / Inactive	100,0	100,0	100,0	((18,1))	(21,1)	(20,8)	81,9	78,9	79,2
Ženski / Female									
Ukupno / Total	100,0	100,0	100,0	(30,7)	30,9	30,3	69,3	69,1	69,7
Zaposleni / Employed	100,0	100,0	100,0	•	•	((9,6))	(85,3)	93,8	90,4
Nezaposleni / Unemployed	100,0	100,0	100,0	(90,1)	94,2	95,2	•	•	•
Neaktivni / Inactive	100,0	100,0	100,0	(24,6)	(25,7)	26,3	75,4	74,3	73,7

15. Neaktivne osobe prema najvišoj završenoj školskoj spremi i spolu, BiH

Inactive persons by the highest level of education attained and sex, BiH

(000)

	Ukupno <i>Total</i>			Muški <i>Male</i>			Ženski <i>Female</i>		
	2006	2007	2008	2006	2007	2008	2006	2007	2008
Ukupno / Total	1.556	1.529	1.486	579	557	549	976	972	938
Osnovna škola i manje <i>Primary school and less</i>	1.041	1.007	963	327	306	285	714	702	678
Srednja škola / <i>Secondary school</i>	468	477	476	220	221	232	248	256	244
Viša, visoka škola, magisterij, doktorat <i>College, university, masters, doctoral degrees</i>	47	44	48	33	29	32	14	15	16
Struktura / Structure (%)									
Ukupno / Total	100,0	100,0	100,0	100,0	100,0	100,0	100,0	100,0	100,0
Osnovna škola i manje <i>Primary school and less</i>	66,9	65,9	64,8	56,4	55,0	52,0	73,1	72,2	72,3
Srednja škola / <i>Secondary school</i>	30,1	31,2	32,0	37,9	39,8	42,2	25,4	26,3	26,1
Viša, visoka škola, magisterij, doktorat <i>College, university, masters, doctoral degrees</i>	3,0	2,9	3,2	5,6	5,2	5,8	1,5	1,5	1,7

15.1 Neaktivne osobe prema najvišoj završenoj školskoj spremi i spolu, FBiH

Inactive persons by the highest level of education attained and sex, FBiH

(000)

	Ukupno <i>Total</i>			Muški <i>Male</i>			Ženski <i>Female</i>		
	2006	2007	2008	2006	2007	2008	2006	2007	2008
Ukupno / Total	977	985	957	354	354	347	623	631	610
Osnovna škola i manje <i>Primary school and less</i>	637	641	608	186	187	174	450	454	434
Srednja škola / <i>Secondary school</i>	310	315	320	148	149	155	163	166	165
	30	30	29	20	19	18	(10)	(11)	(11)
Struktura / Structure (%)									
Ukupno / Total	100,0	100,0	100,0	100,0	100,0	100,0	100,0	100,0	100,0
Osnovna škola i manje <i>Primary school and less</i>	65,2	65,1	63,5	52,6	52,7	50,2	72,3	72,0	71,1
Srednja škola / <i>Secondary school</i>	31,8	31,9	33,4	41,7	41,9	44,5	26,1	26,3	27,1
Viša, visoka škola, magisterij, doktorat <i>College, university, masters, doctoral degrees</i>	3,1	3,0	3,1	5,7	5,3	5,3	(1,6)	(1,7)	(1,8)

15.2 Neaktivne osobe prema najvišoj završenoj školskoj spremi i spolu, RS
Inactive persons by the highest level of education attained and sex, RS

(000)

	Ukupno Total			Muški Male			Ženski Female		
	2006	2007	2008	2006	2007	2008	2006	2007	2008
Ukupno / Total	546	514	498	213	190	189	333	324	309
Osnovna škola i manje <i>Primary school and less</i>	380	344	332	132	111	103	248	233	230
Srednja škola / <i>Secondary school</i>	150	156	148	68	69	73	82	86	75
Viša, visoka škola, magisterij, doktorat <i>College, university, masters, doctoral degrees</i>	(16)	(14)	17	(12)	(10)	(13)	(4)	(4)	(4)

Struktura / Structure (%)

Ukupno / Total	100,0	100,0	100,0	100,0	100,0	100,0	100,0	100,0	100,0
Osnovna škola i manje <i>Primary school and less</i>	69,6	67,0	66,8	62,2	58,4	54,4	74,3	72,1	74,4
Srednja škola / <i>Secondary school</i>	27,5	30,3	29,7	32,1	36,4	38,8	24,5	26,7	24,2
Viša, visoka škola, magisterij, doktorat <i>College, university, masters, doctoral degrees</i>	(2,9)	(2,7)	3,5	(5,7)	(5,2)	(6,8)	(1,2)	(1,2)	(1,4)

15.3 Neaktivne osobe prema najvišoj završenoj školskoj spremi i spolu, DB
Inactive persons by the highest level of education attained and sex, DB

(000)

	Ukupno Total			Muški Male			Ženski Female		
	2006	2007	2008	2006	2007	2008	2006	2007	2008
Ukupno / Total	32	29	31	13	12	12	20	17	19
Osnovna škola i manje <i>Primary school and less</i>	24	22	22	8	(8)	8	16	14	14
Srednja škola / <i>Secondary school</i>	(8)	(7)	(8)	(4)	(4)	(4)	(4)	(3)	(4)
Viša, visoka škola, magisterij, doktorat <i>College, university, masters, doctoral degrees</i>	((1))	•	(1)	((1))	•	((1))	•	•	•

Struktura / Structure (%)

Ukupno / Total	100,0	100,0	100,0	100,0	100,0	100,0	100,0	100,0	100,0
Osnovna škola i manje <i>Primary school and less</i>	74,0	74,2	71,3	65,2	(66,4)	64,4	79,6	79,6	75,9
Srednja škola / <i>Secondary school</i>	(23,5)	(23,5)	25,7	(30,8)	(29,7)	29,8	(18,9)	(19,2)	22,9
Viša, visoka škola, magisterij, doktorat <i>College, university, masters, doctoral degrees</i>	((2,5))	•	((3,0))	((4,0))	•	((5,8))	•	•	•

16. Obeshrabrene neaktivne osobe prema spolu

Discouraged inactive persons by sex

(000)

	Ukupno / Total						Muški / Male						Ženski / Female					
	Neaktivni Inactive			Od toga obeshrabreni Discouraged inactive out of the number of inactive persons			Neaktivni Inactive			Od toga obeshrabreni Discouraged inactive out of the number of inactive persons			Neaktivni Inactive			Od toga obeshrabreni Discouraged inactive out of the number of inactive persons		
	2006	2007	2008	2006	2007	2008	2006	2007	2008	2006	2007	2008	2006	2007	2008	2006	2007	2008
BIH	1.556	1.529	1.486	102	92	62	579	557	549	51	44	27	976	972	938	51	48	35
FBIH	977	985	957	53	52	36	354	354	347	(26)	26	(15)	623	631	610	27	26	(21)
RS	546	514	498	46	37	(24)	213	190	189	24	(16)	(11)	333	324	309	(22)	21	(13)
DB	32	29	31	(3)	((2))	(2)	13	12	12	((1))	•	((1))	20	17	19	((2))	((1))	((1))
Struktura / Structure (%)																		
BIH	100,0	100,0	100,0	6,6	6,0	4,1	100,0	100,0	100,0	8,9	7,9	4,9	100,0	100,0	100,0	5,2	5,0	3,7
FBIH	100,0	100,0	100,0	5,4	5,3	3,7	100,0	100,0	100,0	(7,4)	7,4	(4,2)	100,0	100,0	100,0	4,3	4,2	3,4
RS	100,0	100,0	100,0	8,4	7,3	4,8	100,0	100,0	100,0	11,1	(8,6)	(5,9)	100,0	100,0	100,0	(6,7)	6,5	(4,2)
DB	100,0	100,0	100,0	(10,4)	((7,5))	(6,8)	100,0	100,0	100,0	((11,5))	•	(8,7)	100,0	100,0	100,0	((9,8))	((5,4))	(5,6)

17. Radno sposobno stanovništvo prema subjektivnom radnom statusu i spolu, BiH
Working age population according to subjective labour status and by sex, B&H

(000)

	Ukupno / Total			Muški / Male			Ženski / Female		
	2006	2007	2008	2006	2007	2008	2006	2007	2008
ZAPOSLENI / EMPLOYED									
Ukupno / Total	811	850	890	528	557	573	283	292	317
Zaposleni / Employed	667	729	744	440	482	487	227	247	257
Nezaposleni / Unemployed	85	62	74	66	52	60	(19)	(10)	(14)
Učenici / studenti / Pupils/Students	(4)	((3))	((4))	((2))	•	•	((2))	•	•
Domaćice / Housewives	(27)	(26)	37	•	•	•	(26)	(26)	36
Penzioneri / Retired	(13)	(16)	(16)	(8)	(11)	(12)	(4)	((5))	((4))
Nesposobni za rad / Unable to work	(4)	(4)	(5)	((3))	(3)	((3))	•	•	((2))
Ostali / Other	(11)	(9)	(10)	(8)	(7)	(8)	((3))	((2))	((2))
NEZAPOSLENI / UNEMPLOYED									
Ukupno / Total	366	347	272	215	203	156	151	144	116
Zaposleni / Employed	((2))	—	—	•	—	—	•	—	—
Nezaposleni / Unemployed	336	315	249	209	197	153	128	118	96
Učenici / studenti / Pupils/Students	(5)	(4)	((2))	((2))	((2))	•	((3))	((2))	•
Domaćice / Housewives	20	23	18	—	•	•	20	23	18
Penzioneri / Retired	•	((3))	((2))	•	((2))	((2))	•	•	•
Nesposobni za rad / Unable to work	•	((2))	•	•	•	•	—	•	—
Ostali / Other	•	•	•	•	•	•	•	•	•
NEAKTIVNI / INACTIV									
Ukupno / Total	1.556	1529	1.486	579	557	549	976	972	938
Zaposleni / Employed	((3))	—	—	((1))	—	—	((2))	—	—
Nezaposleni / Unemployed	247	227	188	124	107	86	124	120	101
Učenici / studenti / Pupils/Students	277	278	256	134	132	126	143	146	129
Domaćice / Housewives	429	439	432	•	•	•	428	438	431
Penzioneri / Retired	413	421	435	251	259	271	161	161	164
Nesposobni za rad / Unable to work	170	155	162	61	53	55	110	103	106
Ostali / Other	(15)	(10)	(14)	(8)	(5)	(8)	(8)	(4)	(6)

17. Radno sposobno stanovništvo prema subjektivnom radnom statusu i spolu, BiH

Working age population according to subjective labour status and by sex, BiH

Struktura / Structure (%)									
ZAPOSLENI / EMPLOYED									
Ukupno / Total	100,0	100,0	100,0	100,0	100,0	100,0	100,0	100,0	100,0
Zaposleni / Employed	82,3	85,8	83,5	83,4	86,5	84,9	80,4	84,5	81,0
Nezaposleni / Unemployed	10,4	7,3	8,4	12,5	9,4	10,5	(6,6)	(3,3)	(4,6)
Učenici / studenti / Pupils/Students	(0,6)	((0,3))	((0,5))	((0,4))	•	((0,5))	((0,9))	•	•
Domaćice / Housewives	(3,3)	(3,1)	4,2	•	•	•	(9,2)	(8,8)	11,4
Penzioneri / Retired	(1,6)	(1,9)	(1,9)	(1,6)	(2,0)	(2,1)	(1,6)	((1,7))	((1,4))
Nesposobni za rad / Unable to work	(0,5)	(0,5)	(0,5)	((0,6))	(0,6)	((0,5))	•	•	((0,5))
Ostali / Other	(1,3)	(1,1)	(1,1)	(1,5)	(1,3)	(1,4)	((1,0))	((0,7))	((0,7))
NEZAPOSLENI / UNEMPLOYED									
Ukupno / Total	100,0	100,0	100,0	100,0	100,0	100,0	100,0	100,0	100,0
Zaposleni / Employed	((0,5))	—	—	•	—	—	•	—	—
Nezaposleni / Unemployed	91,9	90,8	91,6	97,2	97,1	97,8	84,3	81,9	83,2
Učenici / studenti / Pupils/Students	(1,4)	(1,1)	((0,7))	((1,0))	((0,9))	•	((1,9))	((1,3))	•
Domaćice / Housewives	5,4	6,6	6,6	—	•	•	13,1	15,8	15,4
Penzioneri / Retired	•	((0,8))	((0,8))	•	((0,9))	((1,0))	•	•	•
Nesposobni za rad / Unable to work	•	((0,4))	•	•	((0,7))	•	—	•	—
Ostali / Other	•	•	•	•	•	•	•	•	•
NEAKTIVNI / INACTIVE									
Ukupno / Total	100,0	100,0	100,0	100,0	100,0	100,0	100,0	100,0	100,0
Zaposleni / Employed	((0,2))	—	—	((0,2))	—	—	((0,2))	—	—
Nezaposleni / Unemployed	15,9	14,9	12,6	21,4	19,2	15,8	12,7	12,4	10,8
Učenici / studenti / Pupils/Students	17,8	18,2	17,2	23,1	23,7	23,0	14,7	15,0	13,8
Domaćice / Housewives	27,6	28,7	29,1	•	•	•	43,9	45,0	45,9
Penzioneri / Retired	26,5	27,5	29,2	43,4	46,6	49,4	16,5	16,6	17,5
Nesposobni za rad / Unable to work	10,9	10,2	10,9	10,5	9,5	10,1	11,2	10,5	11,3
Ostali / Other	(1,0)	(0,6)	(1,0)	(1,3)	(1,0)	(1,4)	(0,8)	(0,5)	(0,7)

17.1 Radno sposobno stanovništvo prema subjektivnom radnom statusu i spolu, FBiH

Working age population according to subjective labour status and by sex, FBiH

(000)

	Ukupno Total			Muški Male			Ženski Female		
	2006	2007	2008	2006	2007	2008	2006	2007	2008
ZAPOSLENI / EMPLOYED									
Ukupno / Total	500	498	528	333	336	345	167	162	182
Zaposleni / Employed	417	433	443	281	294	295	136	139	148
Nezaposleni / Unemployed	51	36	43	41	30	34	(10)	(5)	(9)
Učenici / studenti / Pupils/Students	((3))	•	•	•	•	•	((2))	•	•
Domaćice / Housewives	(16)	(13)	(21)	—	•	•	(16)	(13)	(20)
Penzioneri / Retired	(7)	(7)	(9)	((5))	(5)	(7)	((2))	((2))	((3))
Nesposobni za rad / Unable to work	•	((2))	((2))	•	((2))	((2))	•	•	•
Ostali / Other	(5)	((4))	((6))	((4))	((4))	((5))	•	•	•
NEZAPOSLENI / UNEMPLOYED									
Ukupno / Total	240	225	176	139	132	104	100	93	72
Zaposleni / Employed	•	—	—	•	—	—	•	—	—
Nezaposleni / Unemployed	221	204	161	136	128	101	85	75	59
Učenici / studenti / Pupils/Students	((4))	((3))	•	((2))	((2))	•	((2))	•	•
Domaćice / Housewives	(12)	(15)	(12)	—	•	•	(12)	(15)	(12)
Penzioneri / Retired	•	((2))	((1))	•	•	•	•	•	•
Nesposobni za rad / Unable to work	•	•	•	•	•	•	—	—	—
Ostali / Other	•	•	•	•	•	•	•	•	—
NEAKTIVNI / INACTIVE									
Ukupno / Total	977	985	957	354	354	347	623	631	610
Zaposleni / Employed	—	—	—	—	—	—	—	—	—
Nezaposleni / Unemployed	135	141	117	66	65	53	69	76	64
Učenici / studenti / Pupils/Students	192	188	169	93	90	84	99	99	85
Domaćice / Housewives	280	293	291	—	•	•	280	293	290
Penzioneri / Retired	277	276	286	162	168	174	115	108	112
Nesposobni za rad / Unable to work	84	82	84	29	28	29	55	54	55
Ostali / Other	(9)	(5)	(10)	(4)	((3))	(6)	((5))	((3))	(4)

17.1 Radno sposobno stanovništvo prema subjektivnom radnom statusu i spolu, FBiH

Working age population according to subjective labour status and by sex, FBiH

Struktura / Structure (%)									
ZAPOSLENI / EMPLOYED									
Ukupno / Total	100,0	100,0	100,0	100,0	100,0	100,0	100,0	100,0	100,0
Zaposleni / Employed	83,3	87,0	83,9	84,3	87,6	85,4	81,1	85,9	81,2
Nezaposleni / Unemployed	10,2	7,2	8,2	12,3	9,1	9,9	(6,1)	(3,2)	(4,9)
Učenici / studenti / Pupils/Students	((0,7))	•	•	•	•	•	((1,2))	•	•
Domaćice / Housewives	(3,1)	(2,6)	(3,9)	—	•	•	(9,3)	(7,8)	(10,7)
Penzioneri / Retired	(1,4)	(1,4)	(1,8)	((1,4))	(1,4)	(1,9)	((1,4))	((1,5))	((1,4))
Nesposobni za rad / Unable to work	•	((0,5))	((0,5))	•	((0,5))	((0,4))	•	•	•
Ostali / Other	(1,1)	((0,9))	((1,2))	((1,2))	((1,1))	((1,4))	•	•	•
NEZAPOSLENI / UNEMPLOYED									
Ukupno / Total	100,0	100,0	100,0	100,0	100,0	100,0	100,0	100,0	100,0
Zaposleni / Employed	•	—	—	•	—	—	•	—	—
Nezaposleni / Unemployed	92,3	90,8	91,4	97,5	97,5	97,6	85,0	81,3	82,3
Učenici / studenti / Pupils/Students	((1,6))	((1,2))	•	((1,1))	((1,2))	•	((2,2))	•	•
Domaćice / Housewives	(5,2)	(6,8)	(6,8)	—	•	•	(12,4)	(16,3)	(16,5)
Penzioneri / Retired	•	((0,7))	((0,8))	•	•	•	•	•	•
Nesposobni za rad / Unable to work	•	•	•	•	•	•	—	—	—
Ostali / Other	•	•	•	•	•	•	•	•	—
NEAKTIVNI / INACTIV									
Ukupno / Total	100,0	100,0	100,0	100,0	100,0	100,0	100,0	100,0	100,0
Zaposleni / Employed	—	—	—	—	—	—	—	—	—
Nezaposleni / Unemployed	13,8	14,3	12,2	18,6	18,5	15,2	11,1	12,0	10,5
Učenici / studenti / Pupils/Students	19,6	19,1	17,7	26,4	25,3	24,3	15,8	15,6	13,9
Domaćice / Housewives	28,7	29,8	30,4	—	•	•	45,0	46,4	47,5
Penzioneri / Retired	28,3	28,0	29,9	45,8	47,4	50,0	18,4	17,1	18,4
Nesposobni za rad / Unable to work	8,6	8,3	8,8	8,1	7,9	8,4	8,8	8,5	9,0
Ostali / Other	(0,9)	(0,5)	(1,0)	(1,2)	((0,7))	(1,6)	((0,8))	((0,5))	(0,7)

17.2 Radno sposobno stanovništvo prema subjektivnom radnom statusu i spolu, RS

Working age population according to subjective labour status and by sex, RS

(000)

	Ukupno Total			Muški Male			Ženski Female		
	2006	2007	2008	2006	2007	2008	2006	2007	2008
ZAPOSLENI / EMPLOYED									
Ukupno / Total	298	340	350	186	214	220	112	126	131
Zaposleni / Employed	241	285	289	153	181	184	88	104	105
Nezaposleni / Unemployed	(32)	(26)	(31)	(24)	(21)	(26)	((8))	(4)	(6)
Učenici / studenti / Pupils/Students	•	•	•	•	•	•	•	•	•
Domaćice / Housewives	(11)	(13)	(17)	•	•	—	(10)	(13)	(17)
Penzioneri / Retired	(6)	(9)	((7))	((3))	(6)	((5))	((2))	•	•
Nesposobni za rad / Unable to work	((3))	((2))	((2))	((2))	((2))	((1))	•	•	•
Ostali / Other	((5))	(5)	(4)	((4))	((4))	((3))	•	((1))	•
NEZAPOSLENI / UNEMPLOYED									
Ukupno / Total	119	115	90	71	67	49	48	48	41
Zaposleni / Employed	•	—	•	•	—	•	•	—	•
Nezaposleni / Unemployed	109	104	83	69	64	48	40	40	35
Učenici / studenti / Pupils/Students	•	•	•	•	•	•	•	•	•
Domaćice / Housewives	(7)	(7)	(5)	—	—	—	(7)	(7)	(5)
Penzioneri / Retired	•	•	•	•	•	•	•	•	—
Nesposobni za rad / Unable to work	•	•	—	•	•	—	—	•	—
Ostali / Other	•	•	•	•	•	•	—	•	•
NEAKTIVNI / INACTIVE									
Ukupno / Total	546	514	498	213	190	189	333	324	309
Zaposleni / Employed	((3))	—	—	•	—	—	((2))	—	—
Nezaposleni / Unemployed	107	82	65	55	39	30	51	43	35
Učenici / studenti / Pupils/Students	81	84	82	38	39	40	43	45	43
Domaćice / Housewives	141	138	133	•	—	•	140	138	133
Penzioneri / Retired	129	139	140	85	87	92	44	51	48
Nesposobni za rad / Unable to work	80	67	73	29	22	24	51	45	48
Ostali / Other	(6)	(4)	((4))	(3)	((3))	((2))	((3))	•	((2))

17.2 Radno sposobno stanovništvo prema subjektivnom radnom statusu i spolu, RS

Working age population according to subjective labour status and by sex, RS

Struktura / Structure (%)									
ZAPOSLENI / EMPLOYED									
Ukupno / Total	100,0	100,0	100,0	100,0	100,0	100,0	100,0	100,0	100,0
Zaposleni / Employed	80,8	83,6	82,4	81,9	84,4	83,7	79,1	82,2	80,3
Nezaposleni / Unemployed	(10,7)	(7,6)	8,9	(12,7)	(10,0)	11,6	((7,4))	(3,5)	(4,2)
Učenici / studenti / Pupils/Students	•	•	•	•	•	•	•	•	•
Domaćice / Housewives	(3,6)	(3,9)	(4,7)	•	•	—	(9,3)	(10,3)	(12,7)
Penzioneri / Retired	(1,9)	(2,6)	((2,1))	((1,9))	(2,8)	(2,4)	((1,9))	•	•
Nesposobni za rad / Unable to work	((0,9))	((0,6))	((0,6))	((0,9))	((0,7))	((0,6))	•	•	•
Ostali / Other	((1,8))	(1,5)	(1,0)	((2,1))	((1,8))	((1,4))	•	((1,1))	•
NEZAPOSLENI / UNEMPLOYED									
Ukupno / Total	100,0	100,0	100,0	100,0	100,0	100,0	100,0	100,0	100,0
Zaposleni / Employed	•	—	—	•	—	—	•	—	—
Nezaposleni / Unemployed	91,1	91,0	92,1	96,6	96,3	98,1	82,9	83,5	85,1
Učenici / studenti / Pupils/Students	•	•	•	•	•	•	•	•	•
Domaćice / Housewives	(5,8)	(5,9)	(5,9)	—	—	—	(14,5)	(14,2)	(12,9)
Penzioneri / Retired	•	•	•	•	•	•	•	•	—
Nesposobni za rad / Unable to work	•	•	—	•	•	—	—	•	—
Ostali / Other	•	•	•	•	•	•	—	•	•
NEAKTIVNI / INACTIVE									
Ukupno / Total	100,0	100,0	100,0	100,0	100,0	100,0	100,0	100,0	100,0
Zaposleni / Employed	((0,6))	—	—	•	—	—	((0,6))	—	—
Nezaposleni / Unemployed	19,5	16,0	13,1	26,0	20,6	16,1	15,4	13,2	11,3
Učenici / studenti / Pupils/Students	14,8	16,4	16,6	17,9	20,7	21,1	12,9	13,9	13,8
Domaćice / Housewives	25,8	26,8	26,7	•	—	•	42,0	42,6	43,0
Penzioneri / Retired	23,5	27,0	28,2	39,9	45,8	48,7	13,1	15,9	15,6
Nesposobni za rad / Unable to work	14,6	13,0	14,6	13,7	11,6	12,8	15,2	13,9	15,7
Ostali / Other	(1,1)	(0,8)	((0,9))	(1,6)	((1,4))	((1,1))	((0,8))	•	((0,7))

17.3 Radno sposobno stanovništvo prema subjektivnom radnom statusu i spolu, DB

Working age population according to subjective labour status and by sex, BD

(000)

	Ukupno Total			Muški Male			Ženski Female		
	2006	2007	2008	2006	2007	2008	2006	2007	2008
ZAPOSLENI / EMPLOYED									
Ukupno / Total	(12)	(11)	(12)	(9)	(7)	(8)	(4)	(4)	(4)
Zaposleni / Employed	(10)	(11)	(12)	(7)	(7)	(8)	(3)	(4)	(4)
Nezaposleni / Unemployed	((2))	•	•	((2))	•	•	•	—	—
Učenici / studenti / Pupils/Students	•	—	—	•	—	—	—	—	—
Domaćice / Housewives	•	—	—	—	—	—	•	—	—
Penzioneri / Retired	•	•	—	•	—	—	•	•	—
Nesposobni za rad / Unable to work	•	—	—	•	—	—	•	—	—
Ostali / Other	—	—	•	—	—	•	—	—	•
NEZAPOSLENI / UNEMPLOYED									
Ukupno / Total	(7)	(8)	(6)	(4)	(5)	(3)	(3)	(3)	(2)
Zaposleni / Employed	•	—	—	•	—	—	•	—	—
Nezaposleni / Unemployed	(7)	(7)	(5)	(4)	(4)	(3)	(3)	(2)	(2)
Učenici / studenti / Pupils/Students	•	•	•	•	•	•	—	—	—
Domaćice / Housewives	•	((1))	((1))	—	—	—	—	((1))	((1))
Penzioneri / Retired	—	—	•	—	—	—	—	—	•
Nesposobni za rad / Unable to work	—	—	•	—	—	•	—	—	—
Ostali / Other	—	—	—	—	—	—	—	—	—
NEAKTIVNI / INACTIVE									
Ukupno / Total	32	29	31	13	12	12	20	17	19
Zaposleni / Employed	•	—	—	•	—	—	•	—	—
Nezaposleni / Unemployed	(5)	(4)	(5)	(3)	((2))	(3)	(3)	(2)	(2)
Učenici / studenti / Pupils/Students	(4)	(5)	(4)	(2)	(3)	(2)	(2)	(2)	(2)
Domaćice / Housewives	(8)	(8)	(8)	•	—	—	(8)	(8)	(8)
Penzioneri / Retired	(7)	6	8	(5)	(4)	5	(3)	(2)	(3)
Nesposobni za rad / Unable to work	(7)	(6)	(5)	(3)	(3)	(2)	(4)	(4)	(3)
Ostali / Other	•	•	((0))	•	•	•	•	•	•

17.3 Radno sposobno stanovništvo prema subjektivnom radnom statusu i spolu, DB

Working age population according to subjective labour status and by sex, BD

Struktura / Structure (%)

ZAPOSLENI / EMPLOYED

Ukupno / Total	(100,0)	100,0	100,0	(100,0)	100,0	100,0	(100,0)	100,0	100,0
Zaposleni / Employed	(80,3)	96,9	98,3	(77,5)	96,0	97,8	(86,9)	98,7	99,3
Nezaposleni / Unemployed	((13,8))	•	•	((17,8))	•	•	•	—	—
Učenici / studenti / Pupils/Students	•	—	—	•	—	—	—	—	—
Domaćice / Housewives	•	—	—	—	—	—	•	—	—
Penzioneri / Retired	•	•	—	•	—	—	•	•	—
Nesposobni za rad / Unable to work	•	—	—	•	—	—	•	—	—
Ostali / Other	—	—	•	—	—	•	—	—	•

NEZAPOSLENI / UNEMPLOYED

Ukupno / Total	(100,0)	100,0	100,0	(100,0)	100,0	100,0	(100,0)	100,0	100,0
Zaposleni / Employed	•	—	—	•	—	—	•	—	—
Nezaposleni / Unemployed	(92,6)	89,9	88,8	(98,2)	98,9	98,4	(84,9)	76,3	75,3
Učenici / studenti / Pupils/Students	•	•	•	•	•	•	—	—	—
Domaćice / Housewives	•	((9,5))	((9,8))	—	—	—	•	((23,7))	(23,5)
Penzioneri / Retired	—	—	•	—	—	—	—	—	•
Nesposobni za rad / Unable to work	—	—	•	—	—	•	—	—	—
Ostali / Other	—	—	—	—	—	—	—	—	—

NEAKTIVNI / INACTIV

Ukupno / Total	100,0	100,0	100,0	100,0	100,0	100,0	100,0	100,0	100,0
Zaposleni / Employed	•	—	—	•	—	—	•	—	—
Nezaposleni / Unemployed	(16,7)	(14,1)	17,4	(20,0)	(18,9)	(24,6)	(14,5)	(10,8)	(12,8)
Učenici / studenti / Pupils/Students	(13,3)	(16,5)	12,3	(18,3)	(23,2)	(17,5)	(10,1)	(11,9)	(8,9)
Domaćice / Housewives	(25,1)	25,5	26,2	•	—	—	(41,0)	43,2	43,4
Penzioneri / Retired	(23,0)	21,8	26,6	(36,9)	34,3	40,6	(14,0)	(13,1)	(17,5)
Nesposobni za rad / Unable to work	(21,2)	(21,1)	(16,4)	(23,0)	(22,0)	(16,3)	(20,0)	(20,4)	(16,5)
Ostali / Other	•	•	((1,0))	•	•	•	•	•	•

Dodatak Appendix

1. Intervali povjerljivosti osnovnih karakteristika stanovništva prema aktivnosti, BiH
Confidentiality intervals for principal characteristics of the population by activity, BiH

(000)

	Procjena <i>Estimation</i>		Standardna devijacija <i>Std.dev</i>		Dornja 95% granica povjerljivosti <i>Lower 95% CL</i>		Gornji 95% granica povjerljivosti <i>Upper 95% CL</i>		Koefficient varijacije % <i>Coeff of Variation %</i>							
	2006	2007	2006	2007	2006	2007	2006	2007	2006	2007						
1. Ukupno stanovništvo (3+6+7) Total population (3+6+7)	3.372	3.315	3.211	82	70	69	3.210	3.178	3.077	3.533	3.453	3.346	2,4	2,1	2,1	2,1
2. Radno sposobno stanovništvo <i>Working-age population</i>	2.733	2.725	2.649	64	55	54	2.607	2.617	2.543	2.858	2.833	2.754	2,3	2,0	2,0	2,0
3. Radna snaga (4+5) <i>Labour force (4+5)</i>	1.177	1.196	1.162	34	28	28	1.111	1.140	1.107	1.243	1.252	1.217	2,8	2,4	2,4	2,4
4. Zaposlene osobe <i>Employed persons</i>	811	850	890	24	21	23	763	808	845	858	891	935	3,0	2,5	2,5	2,6
5. Nezaposlene osobe <i>Unemployed persons</i>	366	347	272	14	12	10	338	323	252	394	370	292	3,9	3,5	3,5	3,8
6. Neaktivni <i>Inactive</i>	1.556	1.529	1.486	36	32	31	1.486	1.467	1.426	1.626	1.591	1.547	2,3	2,1	2,1	2,1
7. Osobe mlađe od 15 godina <i>Persons under 15 year of age</i>	639	590	563	21	18	18	598	555	528	680	625	597	3,3	3,0	3,0	3,1
8. Osobe 15-64 godina <i>Persons from 15 to 64 years of age</i>	2.242	2.235	2.120	57	50	48	2.130	2.137	2.025	2.354	2.333	2.214	2,5	2,2	2,2	2,3

Stopel / Rates (%)

Stopa aktivnosti / <i>Activity rate</i>	43,1	43,9	43,9	0,5	0,4	0,5	42,1	43,0	43,0	44,1	44,8	44,8	1,2	1,0	1,0	1,0
Stopa zaposlenosti / <i>Employment rate</i>	29,7	31,2	33,6	0,5	0,5	0,5	28,7	30,3	32,7	30,7	32,1	34,5	1,7	1,5	1,4	1,4
Stopa nezaposlenosti / <i>Unemployment rate</i>	31,1	29,0	23,4	0,8	0,7	0,7	29,6	27,6	22,1	32,6	30,3	24,7	2,5	2,4	2,4	2,9

1.1 Intervali povjerljivosti osnovnih karakteristika stanovništva prema aktivnosti, FBiH
Confidentiality intervals for principal characteristics of the population by activity, FBiH

	(000)						Koeffizient varijacije % Coeff of Variation %								
	Procjena Estimation		Standardna devijacija Std.dev		Donja 95% granica povjerljivosti Lower 95% CL		Gornji 95% granica povjerljivosti Upper 95% CL		2006		2007		2008		
	2006	2007	2008	2006	2007	2008	2006	2007	2008	2006	2007	2008	2006	2007	2008
1. Ukupno stanovništvo (3+6+7) Total population (3+6+7)	2.141	2.101	2043	70	59	58	2.005	1.985	1.930	2.277	2.218	2.156	3,2	2,8	2,8
2. Radno sposobno stanovništvo Working-age population	1.718	1.708	1661	53	46	45	1.613	1.618	1.573	1.822	1.798	1.748	3,1	2,7	2,7
3. Radna snaga (4+5) Labour force (4+5)	740	722	703	27	23	22	687	678	660	794	767	747	3,7	3,2	3,2
4. Zaposlene osobe Employed persons	500	498	528	19	16	17	463	466	493	538	530	562	3,8	3,2	3,3
5. Nezaposlene osobe Unemployed persons	240	225	176	12	10	9	216	205	159	264	244	193	5,1	4,5	4,9
6. Neaktivni Inactive	977	985	957	30	27	26	919	933	906	1.035	1.038	1.008	3,0	2,7	2,7
7. Osobe mlađe od 15 godina Persons under 15 year of age	423	393	382	19	16	16	387	363	352	460	424	413	4,4	4,0	4,1
8. Osobe 15-64 godina Persons from 15 to 64 years of age	1.443	1.437	1366	48	42	41	1.349	1.354	1.286	1.537	1.519	1.445	3,3	2,9	3,0
Stope/ Rates (%)															
Stopa aktivnosti / Activity rate	43,1	42,3	42,4	0,6	0,5	0,6	41,9	41,2	41,3	44,3	43,4	43,5	1,4	1,3	1,3
Stopa zaposlenosti / Employment rate	29,1	29,2	31,8	0,6	0,5	0,6	27,9	28,1	30,7	30,3	30,2	32,9	2,1	1,8	1,8
Stopa nezaposlenosti / Unemployment rate	32,4	31,1	25,0	1,0	0,9	0,9	30,4	29,4	23,3	34,4	32,8	26,8	3,1	2,8	3,6

1.2. Intervali povjerljivosti osnovnih karakteristika stanovništva prema aktivnosti, RS
Confidentiality intervals for principal characteristics of the population by activity, RS

(000)

	Procjena <i>Estimation</i>		Standardna devijacija <i>Std.dev</i>		Donja 95% granica povjerljivosti <i>Lower 95% CL</i>		Gornji 95% granica povjerljivosti <i>Upper 95% CL</i>		Koeficijent varijacije % <i>Coeff of Variation %</i>						
	2006	2007	2006	2007	2006	2007	2006	2007	2006	2007					
1. Ukupno stanovništvo (3+6+7) Total population (3+6+7)	1.168	1.155	1109	43	37	36	1.084	1.082	1.037	1.253	1.228	1.181	3,7	3,2	3,3
2. Radno sposobno stanovništvo <i>Working-age population</i>	964	969	938	35	30	30	895	909	879	1.032	1.029	998	3,6	3,1	3,2
3. Radna snaga (4+5) <i>Labour force (4+5)</i>	417	455	441	19	17	17	380	422	407	455	488	474	4,6	3,7	3,9
4. Zaposlene osobe <i>Employed persons</i>	298	340	350	15	14	15	269	313	321	327	368	379	4,9	4,1	4,2
5. Nezaposlene osobe <i>Unemployed persons</i>	119	115	90	7	7	5	104	102	80	134	127	101	6,3	5,7	5,9
6. Neaktivni <i>Inactive</i>	546	514	498	20	17	16	507	481	466	585	547	530	3,6	3,3	3,3
7. Osobe mlađe od 15 godina <i>Persons under 15 year of age</i>	205	186	170	10	9	8	185	169	154	224	203	187	4,8	4,7	4,8
8. Osobe 15-64 godina <i>Persons from 15 to 64 years of age</i>	760	762	717	31	27	26	700	710	666	821	814	768	4	3,5	3,6

Stope/ Rates (%)

Stopa aktivnosti / <i>Activity rate</i>	43,3	47,0	47,0	0,9	0,8	0,8	41,5	45,4	45,4	45,1	48,5	48,5	2,1	1,7	1,7
Stopa zaposlenosti / <i>Employment rate</i>	30,9	35,1	37,3	0,9	0,9	0,9	29,2	33,4	35,6	32,7	36,9	39,0	2,9	2,5	2,3
Stopa nezaposlenosti / <i>Unemployment rate</i>	28,5	25,2	20,5	1,2	1,1	1,0	26,1	23,0	18,5	31,0	27,4	22,5	4,3	4,4	5,0

1.3 Intervali povjerljivosti osnovnih karakteristika stanovništva prema aktivnosti, DB

Confidentiality intervals for principal characteristics of the population by activity, DB

	(000)														
	Procjena <i>Estimation</i>			Standardna devijacija <i>Std.dev</i>			Donja 95% granica povjerljivosti <i>Lower 95% CL</i>			Gornji 95% granica povjerljivosti <i>Upper 95% CL</i>			Koeficijent varijacije % <i>Coeff of Variation %</i>		
	2006	2007	2008	2006	2007	2008	2006	2007	2008	2006	2007	2008	2006	2007	2008
1. Ukupno stanovništvo (3+6+7) Total population (3+6+7)	62	59	59	6	4	5	51	50	50	73	68	69	9,3	7,5	8,3
2. Radno sposobno stanovništvo <i>Working-age population</i>	51	48	49	5	4	4	43	41	42	60	55	57	8,8	7,4	7,8
3. Radna snaga (4+5) <i>Labour force (4+5)</i>	19	19	18	2	2	2	15	15	15	24	22	22	11,9	9,4	9,7
4. Zaposlene osobe <i>Employed persons</i>	12	(11)	(12)	2	1	1	9	9	10	15	14	15	13,5	11,8	10,4
5. Nezaposlene osobe <i>Unemployed persons</i>	7	(8)	(6)	1	1	1	5	6	5	9	9	7	14,4	10,1	11,3
6. Neaktivni <i>Inactive</i>	32	29	31	3	2	2	27	25	26	37	34	36	8,5	7,3	7,8
7. Osobe mlađe od 15 godina <i>Persons under 15 year of age</i>	11	(11)	(10)	1	1	1	8	9	7	13	13	12	13,3	11,1	12,5
8. Osobe 15-64 godina <i>Persons from 15 to 64 years of age</i>	39	36	37	4	3	3	32	30	31	47	42	44	9,9	8,5	9,1
Stope/ Rates (%)															
Stopa aktivnosti / <i>Activity rate</i>	37,6	39,0	36,8	2,1	1,8	1,6	33,4	35,5	33,6	41,8	42,5	40,0	5,7	4,5	4,4
Stopa zaposlenosti / <i>Employment rate</i>	23,7	23,4	25,1	2,0	1,8	1,3	19,8	19,9	22,4	27,5	26,9	27,7	8,3	7,5	5,3
Stopa nezaposlenosti / <i>Unemployment rate</i>	37,1	40,0	31,9	3,4	2,9	2,1	30,3	34,1	27,7	43,8	45,9	36,2	9,3	7,4	6,7

Upitnik Questionnaire

Bosnia and Herzegovina

AGENCY FOR STATISTICS
BOSNIA AND HERZEGOVINA

REPUBLIKA SRPSKA
REPUBLIC INSTITUTE OF STATISTICS

FEDERATION OF BOSNIA AND HERZEGOVINA
FEDERAL INSTITUTE OF STATISTICS

**LABOUR FORCE SURVEY
LFS - 2008**

Entity/District

Canton/Region

Municipality code

EA code

Sequence number of household

Total number of households in the dwelling unit

Household identifier 1 - household from the list; 2 - new household at the given address

Household telephone number (cell phone, fixed line)

Address:

(street and number)

(no. of apartment)

DATA ON INTERVIEW

Date of interview
day month

Interview started at
hours minutes

Interview completed at
hours minutes

Number of visits to household

- Interviewer
Name and Surname Interviewer's code

- Controller
Name and Surname Controller's code

- Data entry person
Name and Surname Data entry person's code

DATA CONFIDENTIALITY

Data compiled in the Questionnaire is confidential and will only be used for statistical purposes, fully in line with the provisions of the mentioned laws

BiH Law on Statistics, ("Official Gazette of Bosnia and Herzegovina",. 26/04 and 42/04);
Law on Statistics of the Federation of BiH (Official Gazette of Federation, 63/03
("Official Gazette of Federation", 63/03); Law on Statistics of the RS,
("Official Gazette of the Republika Srpska", 85/03)

Bosna i Hercegovina

AGENCIJA ZA STATISTIKU
BOSNE I HERCEGOVINEREPUBLIKA SRPSKA
REPUBLIČKI ZAVOD ZA STATISTIKUFEDERACIJA BOSNE I HERCEGOVINE
FEDERALNI ZAVOD ZA STATISTIKU**ANKETA O RADNOJ SNAZI
ARS - 2008**

Entitet/Distrikt	<input type="text"/>
Kanton/regija	<input type="text"/>
Šifra općine	<input type="text"/>
Šifra PK	<input type="text"/>
Redni broj domaćinstva	<input type="text"/>
Ukupan broj domaćinstava u stambenoj jedinici	<input type="text"/>
Indikator domaćinstva	1 - domaćinstvo sa spiska; 2 - domaćinstvo novo na datoj adresi <input type="text"/>
Broj telefona domaćinstva (mobilni, fiksni)	<input type="text"/>
Adresa:	<input type="text"/>

(Ulica i kućni broj)

(Broj stana)

PODACI O ANKETIRANJU

Datum anketiranja	<input type="text"/>	<input type="text"/>	dan	mjesec
Vrijeme početka anketiranja	<input type="text"/>	<input type="text"/>	sati	minuta
Vrijeme završetka anketiranja	<input type="text"/>	<input type="text"/>	sati	minuta
Broj posjeta domaćinstvu	<input type="text"/>	<input type="text"/>		
- Anketar	<input type="text"/>	<input type="text"/>	Šifra anketara	
- Kontrolor	<input type="text"/>	<input type="text"/>	Šifra kontrolora	
- Operater	<input type="text"/>	<input type="text"/>	Šifra operatera	

POVJERLJIVOST PODATAKA

Prikupljeni podaci su povjerljivi, i isti će se u skladu sa odredbama navedenih zakona, koristiti isključivo u statističke svrhe

Zakon o statistici BiH, ("Službeni glasnik Bosne i Hercegovine", br. 26/04 i 42/04); Zakon o statistici Federacije BiH, ("Službene novine Federacije", br. 63/03); Zakon o statistici Republike Srpske, ("Službeni glasnik Republike Srpske", br. 85/03)

LFS1a

To be completed for all household members

SEQUENCE NO. MEM. OF HOUSEHOLD	NAME AND SURNAME	SEX	DATE OF BIRTH	WAS PERSON 15 YEAR OF AGE BEFORE THE END OF THE REFERENCE WEEK?	RELATION TO HEAD OF HOUSEHOLD	MARITAL STATUS	Insert a serial number of spouse/partner of household member
1	2	3	4	5	6	7	8
01		Male.....1 Female..2	Insert day, month and year.	Yes.....1 No.....2	Head of Household.....1 Spouse/partner of head of household.....2 Children of HH/spouse.....3 Parents of HH/spouse.....4 Grandchild of HH/spouse.....5 Other relatives.....6 Substituted.....7	Unmarried/ single.....1 > > 9 Married.....2 Widowed/Widower3 > > 9 Divorced.....4 > > 9 Illegitimate marriage.....5	If he/she does not live in the household, please insert 99.
02							
03							
04							
05							
06							
07							
08							
09							
10							

ARS1a

Popunjava se za sve članove domaćinstva

REDNI BROJ	IME I PREZIME	SPOL	DATUM ROĐENJA	JE LI OSOBA NAPUNILA 15 GODINA PRIJE KRAJA REFERENTNE SEDMICE?	ODNOS PREMA NOSIOCU DOMAĆINSTVA	BRAČNI STATUS	Upisati redni broj bračnoga druga/ partnera člana domaćinstva.
1	2	3	4	5	6	7	8
01		Muško.....1 Žensko..2	Upisati dan, mjesec i godinu.	Da.....1 Ne.....2	Nosioc1 Bračni drug/partner nos..... 2 Djeca nosioca/br. druga3 Roditelji nosioca/br. druga ..4 Unuče nosioca/br. druga5 Ostali srodnici6 Ostali nesrodnici7	Neudata/ neoženjen1 > > 9 Udata/ oženjen.....2 Udovica/ udovac3 > > 9 Razvedena/ razveden4 > > 9 U vanbračnoj zajednici.....5	Ako ne živi u domaćinstvu, upisati 99.
02							
03							
04							
05							
06							
07							
08							
09							
10							

LFS1a

To be filled for all household members

SEQUENCE NO. MEM. OF HOUSEHOLD	Insert a sequence number of father of the household member If he does not live in the household, please insert 99.	Insert a sequence number of mother of the household member If she does not live in the household, please insert 99.	NATIONALITY, WHICH COUNTRY? If BiH and some other country, please insert BiH. Coding by statistical office	WHICH COUNTRY WERE YOU BORN IN? (by existing country borders) If born in BiH >> P14 Other >> 13 Coding by statistical office	SINCE WHICH YEAR HAVE YOU BEEN LIVING IN BIH? Please insert a year	DID YOU LIVE IN THIS MUNICIPALITY 12 MONTHS BEFORE THE SURVEY? (May 2007.) Yes.....1 >> 16 No.....2	WHERE DID YOU LIVE 12 MONTHS BEFORE THE SURVEY? - If in BiH, please insert municipality - If outside BiH, please insert a state Coding by statistical office
1	9	10					
01	_ _	_ _	_ _	_ _	_ _	_ _	_ _
02	_ _	_ _	_ _	_ _	_ _	_ _	_ _
03	_ _	_ _	_ _	_ _	_ _	_ _	_ _
04	_ _	_ _	_ _	_ _	_ _	_ _	_ _
05	_ _	_ _	_ _	_ _	_ _	_ _	_ _
06	_ _	_ _	_ _	_ _	_ _	_ _	_ _
07	_ _	_ _	_ _	_ _	_ _	_ _	_ _
08	_ _	_ _	_ _	_ _	_ _	_ _	_ _
09	_ _	_ _	_ _	_ _	_ _	_ _	_ _
10	_ _	_ _	_ _	_ _	_ _	_ _	_ _

ARS1a

Popunjava se za sve članove domaćinstva

REDNI BROJ	Upisati redni broj oca člana domaćinstva.	Upisati redni broj majke člana domaćinstva.	ČIJE DRŽAVLJANSTVO POSJEDUJETE?	U KOJOJ DRŽAVI STE ROĐENI? (prema sadašnjim državnim granicama)	OD KOJE GODINE ŽIVITE U BIH?	JESTE LI BORAVILI U OVOJ OPCINI 12 MJESECI PRIJE PROVOĐENJA ANKETE? (Mart 2006.)	GDJE STE BORAVILI 12 MJESECI PRIJE PROVOĐENJA ANKETE?
	Ako ne živi u domaćinstvu, upisati 99.	Ako ne živi u domaćinstvu, upisati 99.	Ako je BiH i neke druge države upisati BiH. Šifru upisuje statistika.	Ako je rođen u BiH >> P14 Ostali >> 13 Šifru upisuje statistika.	Upisati godinu.	Da.....1 >> 16 Ne.....2	- Ako je u BiH upisati općinu, - Ako je izvan BiH upisati državu. Šifriranje vrši statistika.
1	9	10	11	12	13	14	15
01							
02							
03							
04							
05							
06							
07							
08							
09							
10							

LFS1a

To be completed for all household members

SEQUENCE NO. MEM. OF HOUSEHOLD	SCHOOL COMPLETED - EDUCATION LEVEL	WHAT IS THE FIELD OF YOUR EDUCATION/TRAINING?	WHICH YEAR DID YOU REACH THAT LEVEL OF EDUCATION?	WERE YOU ABSENT FROM THE HOUSEHOLD ALL 12 MONTHS OR MORE?	WHAT WERE THE REASONS OF YOUR ABSENCE?	FOR PERSON WHO: ANSWERS Q5 WITH CHOICE 1 and Q19 WITH CHOICE 2 OR Q5 WITH CHOICE 1 and Q20 WITH CHOICE 1,2 or 3 PLEASE INSERT <u> </u>
	16	17	18	19	20	21
01	No education.....1 >> 19 1-3 grades of Elementary School2 >> 19 4-7/8 grades of Elementary School.....3 >> 19 Completed Elementary School4 >> 18 Completed Secondary School 2-3 Y 5 Completed Secondary School 4-5 Y 6 Completed High School 7 Completed university education 8	General education programme.....01 Teacher training and education science.....02 Art and humanities science.....03 Social science, business and law.....04 Literature and languages (foreign languages included).....05 Sciences, mathematics and computing.....06 Engineering and construction.....07 Agriculture and veterinary.....08 Health and welfare.....09 Services.....10 Other.....11	Please, insert a year.	Yes.....1 No.....2 >> 21	Education.....1 Work/employment in BiH.....2 Employment with local employer outside BiH3 Employment with foreign employer outside BiH4 Illness/hospitalization.....5 Other.....6	
02						
03						
04						
05						
06						
07						
08						
09						
10						

ARS1a

Popunjava se za sve članove domaćinstva

REDNI BROJ	NAJVIŠA ZAVRŠENA ŠKOLA - STEPEN OBRAZOVANJA	KOJA JE OBLAST VAŠEG OBRAZOVANJA?	KOJE GODINE STE ZAVRŠILI TAJ STEPEN OBRAZOVANJA?	JESTE LI BILI ODSUTNI IZ DOMAĆINSTVA SVIH ZADNJIH 12 MJESECI ILI DUŽE?	KOJI SU RAZLOZI ODSUSTVOVANJA IZ DOMAĆINSTVA?	ZA OSOBU KOJA: NA P5 IMA ODGOVOR 1 I NA P19 ODGOVOR 2 ILI NA P5 IMA ODGOVOR 1 I NA P20 ODGOVOR 1,2 ILI 3 UPISATI 1
	16	17	18	19	20	21
01	Bez škole.....1>>>19 od 1 do 3 razreda osn.škole 2>>>19 od 4 do 7/8 razreda osn.škole 3>>>19 Završena osnovna škola4>>>18 Završena srednja škola 2-3 g 5 Završena srednja škola 4-5 g..... 6 Završena viša škola7 Završena visoka škola 8 Magisterij- doktorat 9	Opći program obrazovanja.....01 Učiteljska i pedagoške škole.....02 Umjetničke i humanističke nauke.....03 Društvene nauke, ekonomija i pravo....04 Književnost i jezici (uklj.strane).....05 Prirodne, matem. i kompjut. nauke.....06 Tehničke i građevinske nauke.....07 Poljoprivredne i veterinarske nauke.....08 Zdravstvo i socijalna zaštita.....09 Usluge.....10 Ostalo.....11	Upisati godinu.	Da.....1 Ne.....2>>21	Školovanje.....1 Rad/zaposlenje u BiH.....2 Zaposlenje kod domaćeg poslodavca izvan BiH3 Zaposlenje kod stranog poslodavca izvan BiH4 Bolest/liječenje.....5 Ostalo.....6	
02						
03						
04						
05						
06						
07						
08						
09						
10						

LFS1b

To be compiled for all household members who, in the first part of Questionnaire (LFS1a) in the Column 21, were coded 1

Sequence number		Codes	Questions	Sequence number of household member				
	Questions – Answers:			_ _	_ _	_ _	_ _	_ _
				Sequence number of household member providing answers				
				_ _	_ _	_ _	_ _	_ _
A. LABOUR ACTIVITY DURING THE REFERENCE WEEK								
1	HAVE YOU DONE ANY WORK FOR PAY OR PROFIT DURING THE REFERENCE WEEK - FROM MONDAY TO SUNDAY - (AT LEAST, ONE HOUR)?							
	Yes	1 → 4	↓	_ _	_ _	_ _	_ _	_ _
	No	2 → 2	↓	_ _	_ _	_ _	_ _	_ _
2	ALTHOUGH YOU DID NOT WORK DURING THE REFERENCE WEEK , DO YOU HAVE A JOB OR BUSINESS TO RETURN TO?							
	Yes	1 → 3	↓	_ _	_ _	_ _	_ _	_ _
	No	2 → 42	↓	_ _	_ _	_ _	_ _	_ _
3	WHAT WERE THE REASON FOR NOT WORKING DURING THE REFERENCE WEEK ALTHOUGH YOU HAVE A JOB OR BUSINESS TO RETURN TO?							
	- Bad weather or seasonal reasons	1	↓	_ _	_ _	_ _	_ _	_ _
	- Slack work	2	↓	_ _	_ _	_ _	_ _	_ _
	- Labour dispute (strike, cease of work)	3	↓	_ _	_ _	_ _	_ _	_ _
	- School education or training	4	↓	_ _	_ _	_ _	_ _	_ _
	- Own illness, injury, etc.	5	↓	_ _	_ _	_ _	_ _	_ _
	- Maternity leave	6	↓	_ _	_ _	_ _	_ _	_ _
	- Parental leave	7	↓	_ _	_ _	_ _	_ _	_ _
	- Holidays	8	↓	_ _	_ _	_ _	_ _	_ _
	- Paid leave (annual leave etc..)	9	↓	_ _	_ _	_ _	_ _	_ _
	- Other reasons	10	↓	_ _	_ _	_ _	_ _	_ _

ARS1b

Popunjava se za sve članove domaćinstva koji su u prvom dijelu upitnika (ARS1a) u koloni 21 dobili šifru 1

Redni broj	Pitanja – odgovori:	Šifre	Slijed pitanja	Redni broj člana domaćinstva						
				Redni broj člana koji daje odgovore na pitanja						
A. RADNA AKTIVNOST U REFERENTNOJ SEDMICI										
1	JESTE LI U TOKU REFERENTNE SEDMICE - OD PONEĐJELJKA DO NEDJELJE - RADILI, OBAVLJALI AKTIVNOST KOJOM STJEČETE SREDSTVA ZA ŽIVOT-(NAJMANJE JEDAN SAT)?									
	Da	1	→	4						
	Ne	2	→	2	_	_	_	_	_	_
2	IAKO U TOKU REFERENTNE SEDMICE NISTE RADILI , IMATE LI POSAO NA KOJI ĆETE SE VRATITI?									
	Da	1	→	3						
	Ne	2	→	42	_	_	_	_	_	_
3	ZAŠTO NISTE RADILI TOKOM REFERENTNE SEDMICE IAKO IMATE POSAO NA KOJI ĆETE SE VRATITI?									
	- Vremenske nepogode ili sezonski uticaji	01								
	- Smanjeni obim posla	02								
- Radni spor (štrajk, prestanak rada)	03									
- Školovanje ili osposobljavanje	04									
- Bolest, povreda, itd	05									
- Trudničko bolovanje	06	↓	_	_	_	_	_	_	_	
- Porodijsko bolovanje	07									
- Praznici	08									
- Plaćeno odsustvo (god. odmor i sl.)	09									
- Ostali razlozi	10									

Rsequence	Questions – Answers:	Codes	Questions	Sequence number of household member				

B. EMPLOYMENT CHARACTERISTICS OF THE MAIN JOB

4	Sequence no. of hh member	WHAT IS THE MAIN ACTIVITY OF THE UNIT YOU ARE EMPLOYED WITH? (detailed description of products/services)						
		Coding by statistical office	↓					

5	WHAT IS THE TYPE OF OWNERSHIP OF THE UNIT YOU WORK FOR?						
	- State owned	1	↓				
	- Private owned	2					
	- Cooperative	3					
	- Mixed	4					
	- Without property type.....	5					
	- Unknown	6					

6	Sequence no. of hh member	WHAT IS YOUR OCCUPATION ON WITH MAIN JOB? (detailed description your present job)					
		Coding by statistical office	↓				

7	WHAT IS YOUR EMPLOYMENT STATUS?						
	- Owner/joint owner with employees - employer.....	1	} 14				
	- Farmer with own farm and employees.....	2					
	- Unpaid assisting family member	3					
	- Owner/joint owner without employees - self-employed...	4	} 15				
	- Farmer on own farm without employees.....	5					
	- Employed by foreign company ...}	6	} 8				
	- Employed by employer} employer.....	7					

8	DO YOU HAVE INDEFINITE OR DEFINITE WORK CONTRACT (PERMANENT OR TEMPORARY) ?						
	- Indefinite	1	→ 11				
	- Definite	2	→ 9				

9	WHICH OF THE GIVEN REASONS DESCRIBE THE BEST YOUR DEFINITE WORK CONTRACT (TEMPORARY WORK)?						
	- Educational training/ trainee at job	1	↓				
	- Could not find a permanent job	2					
	- Did not want a permanent job	3					
	- Probationary work.....	4					

Redni br.	Pitanja – odgovori:	Šifre	Slijed pitanja	Redni broj člana domaćinstva				

B. KARAKTERISTIKE GLAVNOG POSLA

4	Redni br. člana	KOJA JE PRETEŽNA DJELATNOST ORGANIZACIONE JEDINICE U KOJOJ OBAVLJATE RADNU AKTIVNOST? (navesti precizan opis proizvoda/usluge)
	_ _ _	
	_ _ _	
	_ _ _	
	_ _ _	
	_ _ _	
Šifriranje vrši statistika.		↓

5	KOJEM OBLIKU VLASNIŠTVA PRIPADA ORGANIZACIONA JEDINICA U KOJOJ RADITE?	
	- Državnom	1
	- Privatnom	2
	- Zadružnom	3
	- Mješovitom	4
	- Bez oblika vlasništva	5
	- Ne zna	6
		↓

6	Redni br. člana	KOJE JE VAŠE ZANIMANJE NA GLAVNOM POSLU? (opisati posao koji obavljate)
	_ _ _	
	_ _ _	
	_ _ _	
	_ _ _	
	_ _ _	
Šifriranje vrši statistika.		↓

7	KOJI JE VAŠ POLOŽAJ U ZAPOSLENOSTI?	
	- Vlasnik/suvlasnik sa zaposlenim - poslodavac.....	1
	- Poljoprivrednik na vlast. gazdinstvu sa zaposlenim	2
	- Neplaćeni pomažući član domaćinstva.....	3
	- Vlasnik/suvlasnik bez zaposlenih - samozaposlenik	4
	- Poljoprivrednik na vlast. gazdinstvu bez zaposlenih	5
	- Radite za stranu organizaciju	6
	- Radite kod poslodavca	7
		↓

8	JE LI VAŠ POSAO NA NEODREĐENO ILI ODREĐENO VRIJEME (STALNI ILI PRIVREMENI) ?	
	- Na neodređeno vrijeme	1 → 11
	- Na određeno vrijeme	2 → 9
		↓

9	KOJI OD NAVEDENIH RAZLOGA NAJBOLJE OPISUJE VAŠ RAD NA ODREĐENO VRIJEME (PRIVREMENI RAD)?	
	- Osposobljavanje / pripravnički rad	1
	- Ne možete naći stalno zaposlenje	2
	- Ne želite naći stalno zaposlenje	3
	- Probni rad.....	4
		↓

Sequence	Questions - Answers:	Codes	Questions	Sequence number of household member				
				_ _	_ _	_ _	_ _	_ _
10	WHAT IS THE TOTAL DURATION OF YOUR TEMPORARY JOB (TEMPORARY WORK)? (Insert a number of months, if less than one month, please insert .00.)		↓	_ _	_ _	_ _	_ _	_ _
11	DO YOU EXERCISE YOUR PAYMENT RIGHTS AT JOB, SALARY, BENEFITS ETC.? Yes 1 → 12 No 2 → 14			_	_	_	_	_
12	WHEN DID YOU RECEIVE THE LAST SALARY OR BENEFIT AT PRESENT JOB? Month..... Year.....		↓	_ _	_ _	_ _	_ _	_ _
13	WHICH PERIOD YOUR LAST SALARY, PART OF IT OR BENEFIT WAS REFERRED TO? Month..... Year.....		↓	_ _	_ _	_ _	_ _	_ _
14	HOW MANY PERSONS ARE EMPLOYED IN THE UNIT YOU WORK FOR? - Exact number, if ? 10..... 01-10 - 11 to 19 11 - 20 to 49 12 - 50 to 99..... 13 - 100 to 249..... 14 - 250 and more..... 15 - Don't know, but less than 11 16 - Don't know, but more than 10 17		↓	_ _	_ _	_ _	_ _	_ _
15	DO YOU EXERCISE YOUR HEALTH INSURANCE RIGHTS AT YOUR JOB? Yes 1 Ne 2		↓	_	_	_	_	_
16	DO YOU EXERCISE YOUR PENSION RIGHTS AT YOUR JOB? Yes 1 No 2		↓	_	_	_	_	_
17	WHAT IS A NAME OF MUNICIPALITY YOU WORK IN? (IF YOU WORK ABROAD, PLEASE INSERT A COUNTRY)	Sequence no. of hh member	↓	_ _ _ _	_ _ _ _	_ _ _ _	_ _ _ _	_ _ _ _
				_ _ _	_ _ _	_ _ _	_ _ _	_ _ _
				_ _ _	_ _ _	_ _ _	_ _ _	_ _ _
				_ _ _	_ _ _	_ _ _	_ _ _	_ _ _
				_ _ _	_ _ _	_ _ _	_ _ _	_ _ _

(1) Coding by statistical office

Redni br.	Pitanja – odgovori:	Šifre	Slijed pitanja	Redni broj člana domaćinstva				
				_ _	_ _	_ _	_ _	_ _
10	KOLIKO TRAJE VAŠ POSAO NA ODREĐENO VRIJEME (PRIVREMENI RAD)? (Upisati broj mjeseci, a ako je manje od mjesec, upisati 00.)		↓	_ _	_ _	_ _	_ _	_ _
11	OSTVARUJETE LI NA POSLU PRAVO NA PLAĆU, DIO PLAĆE, NAKNADU I SL.?							
	Da	1	→ 12	_	_	_	_	_
	Ne	2	→ 14	_	_	_	_	_
12	KADA STE PRIMILI POSLJEDNJU PLAĆU, DIO PLAĆE, NAKNADU?							
	Mjesec.....		↓	_ _	_ _	_ _	_ _	_ _
	Godina			_ _ _	_ _ _	_ _ _	_ _ _	_ _ _
13	NA KOJI PERIOD SE ODNOSI TA POSLJEDNJA PLAĆA, DIO PLAĆE, NAKNADA?							
	Mjesec		↓	_ _	_ _	_ _	_ _	_ _
	Godina			_ _ _	_ _ _	_ _ _	_ _ _	_ _ _
14	KOLIKI JE BROJ ZAPOSLENIH OSOBA U ORGANIZACIONOJ JEDINICI U KOJOJ RADITE?							
	- Tačan broj, ako je do 10.....	01-10						
	- 11 do 19	11						
	- 20 do 49	12						
	- 50 do 99.....	13	↓	_ _	_ _	_ _	_ _	_ _
	- 100 do 249.....	14		_ _	_ _	_ _	_ _	_ _
	- 250 i više.....	15						
	- Ne znam, ali manje od 11	16						
	- Ne znam, ali više od 10	17						
15	OSTVARUJETE LI NA POSLU PRAVO NA ZDRAVSTVENO OSIGURANJE?							
	Da	1	↓	_	_	_	_	_
	Ne	2		_	_	_	_	_
16	OSTVARUJETE LI NA POSLU PRAVO NA PENZIONO OSIGURANJE?							
	Da	1	↓	_	_	_	_	_
	Ne	2		_	_	_	_	_
17	OPĆINA U KOJOJ RADITE? (AKO RADITE U INOSTRANSTVU UPISATI DRŽAVU)							
	_ _		↓	_ _ _	_ _ _	_ _ _	_ _ _	_ _ _
	_ _			_ _ _	_ _ _	_ _ _	_ _ _	_ _ _
	_ _			_ _ _	_ _ _	_ _ _	_ _ _	_ _ _
	_ _			_ _ _	_ _ _	_ _ _	_ _ _	_ _ _
	_ _			_ _ _	_ _ _	_ _ _	_ _ _	_ _ _

(1) Šifriranje vrši statistika.

Sequence	Questions – Answers:	Codes	Questions	Sequence number of household member				
18	WHERE DO YOU USUALLY WORK? - At home - At farm, institution, shop or other organisation..... - At market - At agricultural holding - Street counter - In a car/vehicle - No specific location - Other	1 2 3 4 5 6 7 8	↓					
19	WHEN DID YOU START TO WORK AT PRESENT JOB? Month..... Year.....		↓					
20	DO YOU WORK FULL TIME OR LESS THAN FULL TIME? - Full time..... - Less than full time.....	1 2	→ 22 → 21					
21	WHICH ARE THE REASONS FOR WORKING LESS THAN FULL TIME? - School education/training..... - Own illness or disability..... - Could not find a full time-job... - Looking after your children or incapacitated adults... - other personal or family reasons - Other reasons.....	1 2 3 4 5 6	↓					
22	HOW MANY HOURS DO YOU USUALLY WORK PER WEEK? - Hours	01-99	↓					
23	DID YOU WORK A NUMBER OF USUAL WORKING HOURS DURING THE REFERENCE WEEK? Yes No	1 2	→ 26 → 24					
24	HOW MANY HOURS DID YOU WORK DURING THE REFERENCE WEEK? - Hours.....	00 01-99	→ 26 → 25					
25	WHAT IS A MAIN REASON FOR HOURS ACTUALLY WORKED DURING THE REFERENCE WEEK BEING DIFFERENT FROM PERSON'S USUAL HOURS? <i>a) If person worked more than usual number of hours</i> - Flexible/varying working hours..... - Paid overtime..... - Unpaid overtime..... - Other reasons <i>b) If person worked less than usual working hours due to</i> - Bad weather..... - Reduced work due to technical or economic reasons... - Labour dispute (strike, work stoppage)..... - Education or training..... - Flexible/varying working hours..... - Own illness or injury..... - Maternity or parental leave..... - Special leave from personal or family reasons. - Paid leave (annual leave and other)..... - Holidays - Start or change of job - End of job without taking up a new one..... - Other reasons	01 02 03 04 05 06 07 08 09 10 11 12 13 14 15 16 17	↓					

Redni br.	Pitanja – odgovori:	Šifre	Slijed pitanja	Redni broj člana domaćinstva				
18	GDJE JE VAŠE UOBIČAJENO MJESTO OBAVLJANJA POSLA?							
	- U kući	1	↓					
	- U preduzeću, ustanovi, radnji ili drugoj organiz.....	2						
	- Na pijaci	3						
	- Na gazdinstvu	4						
	- Na uličnoj tezgi	5						
	- U vozilu	6						
	- Bez određene lokacije	7						
	- Ostalo	8						
19	KADA STE POČELI DA RADITE NA GLAVNOM POSLU?							
	Mjesec.....		↓					
	Godina.....							
20	DA LI RADITE PUNO ILI KRAĆE OD PUNOG RADNOG VREMENA?							
	- Puno.....	1	→ 22					
	- Kraće od punoga.....	2	→ 21					
21	KOJI SU RAZLOZI ZAŠTO RADITE KRAĆE OD PUNOG RADNOG VREMENA?							
	- Školovanje/ usavršavanje.....	1	↓					
	- Bolest/onesposobljenost za rad.....	2						
	- Ne možete naći posao sa punim radnim vremenom.....	3						
	- Starate se o svojoj djeci ili odraslima.....	4						
	- Drugi osobni i porodični razlozi	5						
	- Ostali razlozi.....	6						
22	KOLIKO UOBIČAJENO SATI RADITE SEDMIČNO?							
	- Sati	01-99	↓					
23	JESTE LI U REFERENTNOJ SEDMICI RADILI UOBIČAJENI BROJ RADNIH SATI?							
	Da	1	→ 26					
	Ne	2	→ 24					
24	KOLIKO STE SATI RADILI U TOKU REFERENTNE SEDMICE?							
	- Sati.....	00	→ 26					
		01-99	→ 25					
25	KOJI JE NAJVAŽNIJI RAZLOG ZA ODSUPANJE STVARNOGA BROJA ODRADENIH SATI RADA U TOKU REFERENTNE SEDMICE OD UOBIČAJENOG BROJA SATI RADA?							
	<i>a) Ako je osoba radila više od uobičajenog broja sati</i>		↓					
	- Flexibilno/varirajuće radno vrijeme.....	01						
	- Prekovremeni rad sa naknadom.....	02						
	- Prekovremeni rad bez naknade.....	03						
	- Ostali razlozi	04						
	<i>b) Ako je osoba radila manje od uobičajenog broja sati</i>							
	- Vremenske nepogode.....	05						
	- Smanjeni obim posla zbog teh. ili ek. razloga.....	06						
	- Radni spor (štrajk, obustava rada).....	07						
	- Školovanje ili osposobljavanje.....	08						
	- Flexibilno/varirajuće radno vrijeme.....	09						
	- Vlastita bolest ili povreda.....	10						
	- Trudničko ili porodijsko bolovanje.....	11						
	- Posebna odsustva iz osob. ili por. razl.	12						
	- Plaćeni dopust (god.odmor i ostalo).....	13						
	- Praznici	14						
	- Počeo sa poslom ili promijenio posao	15						
	- Prestao raditi, a nije našao novi posao.....	16						
	- Ostali razlozi	17						

Sequence	Questions – Answers:	Codes	Questions	Sequence number of household member				
26	DO YOU WISH TO WORK MORE THAN USUAL NUMBER OF HOURS?							
	Yes.....	1	→ 27					
	No.....	2	→ 29	_	_	_	_	_
27	WHAT IS THE WAY YOU CAN WORK MORE THAN USUAL NUMBER OF HOURS?							
	- Through an additional job.....	1	↓					
	- Through a job with more working hours.....	2		_	_	_	_	_
	- Only within the present job.....	3		_	_	_	_	_
	- Other	4		_	_	_	_	_
28	HOW MANY HOURS WOULD YOU LIKE TO WORK IN TOTAL?							
	- Hours.....	01-99	↓	_	_	_	_	_

Reference period for questions 29 - 34 is the last month of work (last four weeks).

29	DID YOU WORK IN SHIFTS DURING THE LAST FOUR WEEKS?							
	- Yes.....	1	↓					
	- No.....	2		_	_	_	_	_
30	HOW OFTEN DID YOU WORK IN THE AFTERNOON DURING THE LAST FOUR WEEKS?							
	- Usual.....	1	↓					
	- Sometimes	2		_	_	_	_	_
	- Never	3		_	_	_	_	_
31	HOW OFTEN DID YOU WORK AT NIGHT DURING THE LAST FOUR WEEKS?							
	- Usual.....	1	↓					
	- Sometimes	2		_	_	_	_	_
	- Never	3		_	_	_	_	_
32	HOW OFTEN DID YOU WORK ON SATURDAYS DURING THE LAST FOUR WEEKS?							
	- Usual.....	1	↓					
	- Sometimes	2		_	_	_	_	_
	- Never	3		_	_	_	_	_
33	HOW OFTEN DID YOU WORK ON SUNDAYS DURING THE LAST FOUR WEEKS?							
	- Usual.....	1	↓					
	- Sometimes	2		_	_	_	_	_
	- Never	3		_	_	_	_	_
34	HOW OFTEN DID YOU WORK AT HOME DURING THE LAST FOUR WEEKS?							
	- Usual.....	1	↓					
	- Sometimes	2		_	_	_	_	_
	- Never	3		_	_	_	_	_

Redni br.	Pitanja – odgovori:	Šifre	Sljedeće pitanja	Redni broj člana domaćinstva					
26	ŽELITE LI RADITI VIŠE OD UOBIČAJENOG BROJA SATI KOJI RADITE?								
	Da.....	1	→ 27						
	Ne.....	2	→ 29	_	_	_	_	_	_
27	NA KOJI NAČIN ŽELITE RADITI VIŠE OD BROJA SATI KOJI RADITE?								
	- Dodatni posao.....	1	↓						
	- Drugi posao sa više sati.....	2	↓	_	_	_	_	_	_
	- Samo u okviru sadašnjeg posla.....	3	↓						
	- Ostalo	4	↓						
28	KOLIKO SATI UKUPNO ŽELITE DA RADITE?								
	- Sati.....	01-99	↓						

Referentni period za pitanja 29 - 34 je posljednji mjesec rada (posljednje četiri sedmice).

29	JESTE LI U PROTEKLE ČETIRI SEDMICE RADILI U SMJENAMA?								
	- Da.....	1	↓						
	- Ne.....	2	↓	_	_	_	_	_	_
30	KOLIKO ČESTO STE U PROTEKLE ČETIRI SEDMICE RADILI POSLIJEPodne?								
	- Uobičajeno.....	1	↓						
	- Ponekad	2	↓	_	_	_	_	_	_
	- Nikad	3	↓						
31	KOLIKO ČESTO STE U PROTEKLE ČETIRI SEDMICE RADILI NOĆU?								
	- Uobičajeno.....	1	↓						
	- Ponekad	2	↓	_	_	_	_	_	_
	- Nikad	3	↓						
32	KOLIKO ČESTO STE U PROTEKLE ČETIRI SEDMICE RADILI SUBOTOM?								
	- Uobičajeno.....	1	↓						
	- Ponekad	2	↓	_	_	_	_	_	_
	- Nikad	3	↓						
33	KOLIKO ČESTO STE U PROTEKLE ČETIRI SEDMICE RADILI NEDJELJOM?								
	- Uobičajeno.....	1	↓						
	- Ponekad	2	↓	_	_	_	_	_	_
	- Nikad	3	↓						
34	KOLIKO ČESTO STE U PROTEKLE ČETIRI SEDMICE RADILI KOD KUĆE?								
	- Uobičajeno.....	1	↓						
	- Ponekad	2	↓	_	_	_	_	_	_
	- Nikad	3	↓						

Sequence	Questions – Answers:		Codes	Questions	Sequence number of household member					
					_____	_____	_____	_____	_____	
C. SECOND - ADDITIONAL JOB										
35	DID YOU HAVE DURING THE REFERENCE WEEK SOME OTHER JOB, IN ADDITION TO YOUR MAIN JOB, FOR WHICH YOU RECEIVED SALARY OR BENEFIT (EITHER IN MONEY OR IN KIND)?									
	Yes.....	1	→ 36							
	No	2	→ 40							
36	THE WAY YOU WORK IN THE SECOND JOB:									
	- Usual work.....	1	↓							
	- Seasonal work	2								
	- Temporary work	3								
37	Sequence no. of hh member	WHAT IS THE MAIN ACTIVITY OF THE LOCAL UNIT YOU WORK FOR? (detailed description of products/services)								

	Coding by statistical office			↓						
38	WHAT IS YOUR PROFESSIONAL STATUS IN THE SECOND JOB?									
	- Owner/joint owner with employees - employer.....	1	↓							
	- Farmer on its own agric. holding with employees.....	2								
	- Unpaid assisting family member.....	3								
	- Owner/joint owner without employees/self-employed.....	4								
	- Farmer on its own agric.holding without employees.....	5								
	- Working for foreign organization }employee	6								
	- Working for employer }employee	7								
39	HOW MANY HOURS DID YOU WORK IN THE SECOND JOB DURING THE REFERENCE WEEK?									
	- Hours	00-99	↓							
40	ARE YOU SEEKING EMPLOYMENT ALTHOUGH YOU ALREADY HAVE ONE?									
	Yes	1	→ 41							
	No	2	→ 71							
41	WHAT ARE MAIN REASONS FOR SEEKING ANOTHER EMPLOYMENT?									
	- Present employment is uncertain.....	1	} 51							
	- Present employment is temporary/ending soon.....	2								
	- Wish to work more hours than presently worked.....	3								
	- Wish to work less hours than presently worked.....	4								
	- Wish to have additional employment.....	5								
	- Wish to have better job (salary, etc.).....	6								
	- Other reasons.....	7								

Redni br.:	Pitanja – odgovori:	Šifre	Slijed pitanja	Redni broj člana domaćinstva				
				_____	_____	_____	_____	_____
C. DRUGI - DODATNI POSAO								
35	JESTE LI U REFERENTNOJ SEMICI, PORED GLAVNOGA POSLA, IMALI I NEKI DRUGI POSAO ZA KOJI STE DOBILI PLAĆU ILI NAKNADU (BILO U NOVCU BILO U NATURI)?							
	Da	1	→ 36	_____	_____	_____		
	Ne	2	→ 40	_____	_____	_____		
36	OBAVLJATE LI TAJ POSAO:							
	- Uobičajeno	1	↓	_____	_____	_____		
	- Sezonski	2	↓	_____	_____	_____		
	- Povremeno	3	↓	_____	_____	_____		
37	Redni br. člana	KOJA JE PRETEŽNA DJELATNOST ORGANIZACIONE JEDINICE U KOJOJ OBAVLJATE DRUGI POSAO? (navesti precizan opis proizvoda/usluge)						
	_____	_____						
	_____	_____						
	_____	_____						
	_____	_____						
	_____	_____						
	Šifriranje vrši statistika.		↓	_____	_____	_____		
38	KOJI JE VAŠ POLOŽAJ U ZAPOSLENOSTI NA DRUGOM POSLU?							
	- Vlasnik/suvlasnik sa zaposlenim - poslodavac.....	1	↓	_____	_____	_____		
	- Poljoprivrednik na vlast. gazdinstvu sa zaposlenim.....	2						
	- Neplaćeni pomažući član domaćinstva.....	3						
	- Vlasnik/suvlasnik bez zaposlenih - samozaposlenik.....	4						
	- Poljoprivrednik na vlast. gazdinstvu bez zaposlenih.....	5						
	- Radite za stranu organizaciju } zaposlenik	6						
	- Radite kod poslodavca } zaposlenik	7						
39 KOLIKO STE U TOKU REFERENTNE SEMICE RADILI NA DRUGOM POSLU?								
- Sati	00-99	↓	_____	_____	_____			
40	TRAŽITE LI POSAO IAKO STE ZAPOSLENI?							
	Da	1	→ 41	_____	_____	_____		
	Ne	2	→ 71	_____	_____	_____		
41	KOJI SU RAZLOZI TRAŽENJA POSLA?							
	- Sadašnji posao je nesiguran.....	1	} 51	_____	_____	_____		
	- Sadašnji posao je privremen/uskoro se završava.....	2						
	- Želite posao na kojem biste radili više sati nego sad.....	3						
	- Želite posao na kojem biste radili manje sati nego sad....	4						
	- Želite dodatni posao pored postojećega.....	5						
	- Želite posao sa boljim uvjetima (plaća, i sl.).....	6						
	- Drugi razlozi.....	7						

Sequence	Questions – Answers:	Codes	Questions	Sequence number of household member				
D. PREVIOUS WORK EXPERIENCE								
42	HAVE YOU EVER WORKED FOR SALARY OR BENEFIT (IN MONEY OR IN KIND)?							
	Yes	1	→ 43	_	_	_	_	_
	No	2	→ 48	_	_	_	_	_
43	WHEN DID YOU LEAVE THE LAST PAID JOB?							
	Month.....		↓	_	_	_	_	_
	Year.....			_	_	_	_	_
44	WHAT WAS THE MAIN REASON FOR LEAVING THE LAST JOB?							
	- Dismissed/due to different reasons	01	↓	_	_	_	_	_
	- A job of limited duration/seasonal or temporary duration	02		_	_	_	_	_
	- Company ceased operations	03		_	_	_	_	_
	- Taking care of children or incapacitated persons	04		_	_	_	_	_
	- Personal or family reasons	05		_	_	_	_	_
	- Education or training	06		_	_	_	_	_
	- Compulsory military service, temporary arrest	07		_	_	_	_	_
	- Own illness or disability	08		_	_	_	_	_
	- Early retirement	09		_	_	_	_	_
	- Regular or pension from retirement	10		_	_	_	_	_
	- Other reasons	11		_	_	_	_	_
45	Sequence no. of hh member	WHAT WAS THE MAIN ACTIVITY OF THE LOCAL UNIT YOU WORKED FOR? (detailed description of products/services)						
	_				_	_	_	_
	_				_	_	_	_
	_				_	_	_	_
	_				_	_	_	_
	_				_	_	_	_
		Coding by statistical office	↓	_	_	_	_	_
46	Sequence no. of hh member	WHAT WAS YOUR PROFESSIONAL STATUS IN THE LAST JOB? (detailed description of your present job)						
	_				_	_	_	_
	_				_	_	_	_
	_				_	_	_	_
	_				_	_	_	_
	_				_	_	_	_
		Coding by statistical office	↓	_	_	_	_	_
47	WHAT WAS YOUR OCCUPATION IN THE LAST JOB?							
	- Owner/joint owner with employees - employer.....	1	↓	_	_	_	_	_
	- Farmer on its own agri.holding with employees.....	2		_	_	_	_	_
	- Unpaid assisting family member.....	3		_	_	_	_	_
	- Owner/joint owner without employees - self-empl.....	4		_	_	_	_	_
	- Farmer on its own agric.holding without employees.....	5		_	_	_	_	_
	- Worked for foreign company	6		_	_	_	_	_
	- Worked for the employer } employee.....	7		_	_	_	_	_

Redni br.	Pitanja – odgovori:	Šifre	Slijed pitanja	Redni broj člana domaćinstva				
D. PRETHODNO RADNO ISKUSTVO								
42	JESTE LI IKADA RADILI ZA PLAĆU ILI NAKNADU <i>(BILO U NOVCU BILO U NATURI)</i> ?							
	Da	1	→ 43					
	Ne	2	→ 48					
43	KADA STE PRESTALI OBAVLJATI POSLJEDNJI PLAĆENI POSAO?							
	Mjesec.....		↓					
	Godina.....		↓					
44	KOJI JE NAJVAŽNIJI RAZLOG ZA NAPUŠTANJE POSLJEDNJEGA POSLA?							
	- Otpušten/a iz raznih razloga	01		↓				
	- Zaposlenje je bilo sezonskog ili privremenog trajanja	02						
	- Preduzeće prestalo sa radom	03						
	- Briga o djeci i osobama sa poseb. potrebama	04						
	- Osobni i porodični razlozi	05						
	- Obrazovanje ili usavršavanje	06						
	- Služenje vojnog roka, pritvor	07						
	- Bolest ili nesposobnost	08						
	- Prijevremena penzija	09						
	- Redovna ili starosna penzija	10						
	- Drugi razlozi	11						
45	Redni br. člana KOJA JE BILA PRETEŽNA DJELATNOST ORGANIZACIONE JEDINICE U KOJOJ STE OBAVLJALI RADNU AKTIVNOST? (navesti precizan opis proizvoda/usluga)							
	Šifriranje vrši statistika.		↓					
46	Redni br. člana KOJE JE BILO VAŠE ZANIMANJE NA POSLJEDNJEM POSLU? (opisati posao koji obavljate)							
	Šifriranje vrši statistika		↓					
47	KOJI JE VAŠ POLOŽAJ U ZAPOSLENOSTI NA POSLJEDNJEM POSLU?							
	- Vlasnik/suvlasnik sa zaposlenim - poslodavac.....	1	↓					
	- Poljoprivrednik na vlast. gazdinstvu sa zaposlenim	2						
	- Neplaćeni pomažući član domaćinstva.....	3						
	- Vlasnik/suvlasnik bez zaposlenih - samozaposlenik	4						
	- Poljoprivrednik na vlast. gazdinstvu bez zaposlenih	5						
	- Radili za stranu organizaciju	6						
	- Radili kod poslodavca zaposlenik	7						

Sequence	Questions – Answers:	Codes	Questions	Sequence number of household member				
E. SEARCH FOR EMPLOYMENT								
48	DID YOU SEARCH EMPLOYMENT DURING THE LAST FOUR WEEKS?							
	Yes.....	1	→ 51					
	No.....	2	→ 49					
49	WHAT IS THE MAIN REASON FOR NOT SEARCHING EMPLOYMENT IN THE LAST FOUR WEEKS?							
	- Have already found a job which will start soon.....	01	→ 68	} 50				
	- Awaiting recall to work on old job.....	02						
	- Believe that no work is available	03						
	- Looking after children, incapacitated adults elderly persons etc.	04						
	- Other personal and family reasons.....	05						
	- Education or training	06						
	- Retirement	07						
	- Own illness or disability	08						
	- Income from real estate	09						
	- Other reasons	10						
50	WISH TO WORK ALTHOUGH NOT SEEKING EMPLOYMENT?							
	- Wish to work	1	→ 69					
	- Do not wish to work	2	→ 71					
51	WHICH TYPE OF JOB YOU HAVE BEEN SEEKING FOR?							
	- Self-employed	1		↓				
	- Employed only in full-time job.....	2						
	- Employed only in part-time job.....	3						
	- Employed in full-time job, but accepting part-time job	4						
	- Employed in part-time job, but accepting full-time job.....	5						
52	HAVE YOU REJECTED ANY JOB OFFERED DURING THE LAST FOUR WEEKS?							
	Yes.....	1	→ 53					
	No.....	2	→ 54					
53	WHAT WAS A REASON FOR REJECTING A JOB OFFERED?							
	- Place of work.....	1		↓				
	- Unacceptable working hours.....	2						
	- No career advancement.....	3						
	- Job offered did not correspond with qualification.....	4						
	- Unacceptable salary.....	5						
	- Other reasons.....	6						
54	HOW LONG HAVE YOU BEEN SEARCHING EMPLOYMENT? (Please specify a number of months)?							
	- Months			↓				

Redni br.	Pitanja – odgovori:	Šifre	Sljedeće pitanja	Redni broj člana domaćinstva				
				1	2	3	4	5
E. TRAŽENJE POSLA								
48	JESTE LI TRAŽILI POSAO TOKOM ZADNJE ČETIRI SEDMICE?							
	Da.....	1 → 51						
	Ne.....	2 → 49						
49	KOJI JE GLAVNI RAZLOG ZAŠTO NISTE TRAŽILI POSAO U POSLJEDNJE ČETIRI SEDMICE?							
	- Našao sam posao koji ću uskoro početi da radim.....	01 → 68	} 50					
	- Očekujete da se vratite na stari posao.....	02						
	- Uvjereni ste da ne možete naći posao	03						
	- Briga o djeci, osobama sa posebnim potrebama, starima i slično	04						
	- Ostali osobni i porodični razlozi	05						
	- Školovanje ili usavršavanje	06						
	- Penzionisanje	07						
	- Bolest ili onesposobljenost za rad	08						
	- Imate prihod od imovine	09						
	- Ostali razlozi	10						
50	ŽELITE LI RADITI IAKO NE TRAŽITE POSAO?							
	- Želite raditi	1 → 69						
	- Ne želite raditi	2 → 71						
51	KOJU STE VRSTU POSLA TRAŽILI?							
	- Samozaposlenik	1	↓					
	- Zaposlenik samo u punom radnom vremenu.....	2						
	- Zaposlenik samo u nepunom radnom vremenu.....	3						
	- Zaposlenik u punom r.v. ali prihvaća nepuno radno vrijeme	4						
	- Zaposlenik u nepunom r.v. ali prihvaća i puno radno vrijeme.....	5						
52	JESTE LI ODBILI BILO KAKAV PONUĐENI POSAO U POSLJEDNJE ČETIRI SEDMICE?							
	Da.....	1 → 53						
	Ne.....	2 → 54						
53	KOJI JE RAZLOG ODBIJANJA PONUĐENOG POSLA?							
	- Mjesto rada.....	1	↓					
	- Neodgovarajući sati rada.....	2						
	- Nemogućnost napredovanja u karijeri.....	3						
	- Ponuđeni posao nije odgovarao kvalifikaciji.....	4						
	- Neodgovarajuća zarada.....	5						
	- Drugi razlozi.....	6						
54	KOLIKO DUGO TRAŽITE POSAO? (Upisati broj mjeseci.)?							
	- Mjeseci		↓					

Sequence	Questions – Answers:	Codes	Questions	Sequence number of household member				
F.METHODS USED DURING THE LAST FOUR WEEKS TO FIND JOB								
55	HAVE YOU CONTACTED THE PUBLIC EMPLOYMENT OFFICE TO FIND JOB?							
	Yes.....	1	↓					
	No.....	2						
56	HAVE YOU CONTACTED THE PRIVATE EMPLOYMENT AGENCY TO FIND JOB?							
	Yes.....	1	↓					
	No.....	2						
57	HAVE YOU CONTACTED THE EMPLOYERS DIRECTLY?							
	Yes.....	1	↓					
	No.....	2						
58	HAVE YOU ASKED FRIENDS, RELATIVES ABOUT THE JOB?							
	Yes.....	1	↓					
	No.....	2						
59	HAVE YOU STUDIED ADVERTISEMENTS IN NEWSPAPERS OR JOURNALS, INTERNET ETC.?							
	Yes.....	1	↓					
	No.....	2						
60	HAVE YOU INSERTED, ANSWERED ADVERTISEMENTS IN NEWSPAPERS OR JOURNALS, INTERNET ETC.?							
	Yes.....	1	↓					
	No.....	2						
61	HAVE YOU TAKEN A TEST, INTERVIEW OR EXAMINATION TO GET JOB?							
	Yes.....	1	↓					
	No.....	2						
62	HAVE YOU LOOKED FOR LAND, PREMISES, EQUIPMENT ETC. TO START OWN BUSINESS?							
	Yes.....	1	↓					
	No.....	2						
63	HAVE YOU ASKED FOR LICENCE, FINANCIAL RESOURCES ETC. TO START OWN BUSINESS?							
	Yes.....	1	↓					
	No.....	2						
64	ARE YOU WAITING FOR THE RESULTS OF AN APPLICATION FOR JOB?							
	Yes.....	1	↓					
	No.....	2						
65	ARE YOU WAITING FOR THE RESULTS OF A COMPETITION FOR RECRUITMENT - PUBLIC SECTOR?							
	Yes.....	1	↓					
	No.....	2						
66	ARE YOU WAITING FOR THE CALL FROM THE PUBLIC EMPLOYMENT OFFICE?							
	Yes.....	1	↓					
	No.....	2						
67	HAVE YOU USED ANY OTHER METHOD TO FIND JOB?							
	Yes.....	1	↓					
	No.....	2						

Redni br.	Pitanja – odgovori:	Šifre	Sljedeće pitanja	Redni broj člana domaćinstva				
F. METODI TRAZENJA POSLA U PRETHODNE ČETIRI SEDMICE								
55	JESTE LI KONTAKTIRALI SA ZAVODOM ZA ZAPOSŁJAVANJE?							
	Da.....	1	↓					
	Ne.....	2						
56	JESTE LI KONTAKTIRALI S PRIVATNOM AGENCIJOM ZA ZAPOSŁJAVANJE?							
	Da.....	1	↓					
	Ne.....	2						
57	JESTE LI KONTAKTIRALI DIREKTNO S POSLODAVCEM?							
	Da.....	1	↓					
	Ne.....	2						
58	JESTE LI SE RASPITIVALI ZA POSAO KOD PRIJATELJA, ROĐAKA, ITD...?							
	Da.....	1	↓					
	Ne.....	2						
59	JESTE LI ČITALI, PREGLEDALI NOVINSKE OGLASE, INTERNET I SL.?							
	Da.....	1	↓					
	Ne.....	2						
60	JESTE LI SE JAVLJALI ILI DAVALI NOVINSKE OGLASE, INTERNET I SL.?							
	Da.....	1	↓					
	Ne.....	2						
61	JESTE LI POLAGALI ISPIT ILI TEST ZA PRIJEM NA POSAO?							
	Da.....	1	↓					
	Ne.....	2						
62	JESTE LI TRAZILI ZEMLJIŠTE, OPREMU I SL. ZA ZAPOČINJANJE VLASTITOG POSLA?							
	Da.....	1	↓					
	Ne.....	2						
63	JESTE LI TRAZILI DOZVOLU, FINANSIJSKA SREDSTVA I SL. ZA ZAPOČINJANJE VLASTITOG POSLA?							
	Da.....	1	↓					
	Ne.....	2						
64	ČEKATE LI REZULTATE KONKURSA - OGLASA?							
	Da.....	1	↓					
	Ne.....	2						
65	ČEKATE LI REZULTATE KONKURSA - OGLASA JAVNOG SEKTORA?							
	Da.....	1	↓					
	Ne.....	2						
66	ČEKATE LI POZIV ZAVODA ZA ZAPOSŁJAVANJE?							
	Da.....	1	↓					
	Ne.....	2						
67	JESTE LI SE KORISTILI NEKIM DRUGIM METODAMA U TRAZENJU POSLA?							
	Da.....	1	↓					
	Ne.....	2						

Sequence	Questions – Answers:	Codes	Questions	Sequence number of household member					
				_ _	_ _	_ _	_ _	_ _	
68	WHAT WAS YOUR STATUS BEFORE STARTING TO SEARCH FOR JOB?								
	- Was working	1	↓	_	_	_	_	_	_
	- Was pupil/student.....	2							
	- Was serving compulsory military service/arrested	3							
	- Was doing home activities/housewife	4							
	- Other (e.g. pensioner)	5							
69	IF A JOB IS OFFERED NOW, WILL YOU BE ABLE TO START WORKING WITHIN TWO WEEKS ?								
	Yes	1	→ 71	_	_	_	_	_	_
	No	2	→ 70						
70	WHY ARE YOU UNABLE TO START WORKING?								
	- Family, personal reasons.....	1	↓	_	_	_	_	_	_
	- Health reasons.....	2							
	- Full-time school education.....	3							
	- Responsibilities at present work.....	4							
	- Other reasons.....	5							
71	HAVE YOU BEEN REGISTERED WITH THE PUBLIC EMPLOYMENT OFFICE?								
	Yes	1	→ 72	_	_	_	_	_	_
	No	2	→ 74						
72	DO YOU RECEIVE BENEFITS FROM THE PUBLIC EMPLOYMENT OFFICE?								
	Yes	1	↓	_	_	_	_	_	_
	No	2							
73	DO YOU HAVE YOUR HEALTH INSURANCE COVERED BY THE PUBLIC EMPLOYMENT OFFICE?								
	Yes	1	↓	_	_	_	_	_	_
	No	2							
74	WHICH OF THE MENTIONED STATUS DESCRIBES THE BEST YOUR CURRENT POSITION?								
	- Employed.....	1	↓	_	_	_	_	_	_
	- Unemployed.....	2							
	- Pupil/Student	3							
	- Housewife	4							
	- Pensioner	5							
	- Disable to work	6							
	- Other.....	7							

Redni br.	Pitanja – odgovori:	Šifre	Slijed pitanja	Redni broj člana domaćinstva				
				1	2	3	4	5
68	KOJI JE VAŠ STATUS BIO NEPOSREDNO PRIJE POČETKA TRENUTNOG TRAŽENJA POSLA?							
	- Radio/radila sam	1	↓					
	- Bio/bila sam učenik/student/ica.....	2						
	- Bio u vojsci/pritvoru	3						
	- Imao/imala sam kućne obaveze/domaćica ...	4						
	- Drugo (npr. Penzionisan/a itd.)	5						
69	AKO BI VAM POSAO BIO PONUĐEN SADA, BISTE LI MOGLI POČETI DA RADITE U NAREDNE DVIJE SEDMICE ?							
	Da	1	→ 71					
	Ne	2	→ 70					
70	ZAŠTO NE BISTE MOGLI POČETI DA RADITE?							
	- Porodični, osobni razlozi.....	1	↓					
	- Zdravstveni razlozi.....	2						
	- Redovno školovanje.....	3						
	- Reguliranje obaveze na sadašnjem poslu.....	4						
	- Drugi razlozi.....	5						
71	JESTE LI PRIJAVLJENI ZAVODU ZA ZAPOŠLJAVANJE?							
	Da	1	→ 72					
	Ne.....	2	→ 74					
72	OSTVARUJETE LI U ZAVODU PRAVO NA NOVČANU NAKNADU?							
	Da	1	↓					
	Ne.....	2						
73	OSTVARUJETE LI U ZAVODU PRAVO NA ZDRAVSTVENO OSIGURANJE?							
	Da	1	↓					
	Ne.....	2						
74	KOJI OD NAVEDENIH STATUSA NAJBOLJE OPISUJE VAŠ TRENUTNI POLOŽAJ PREMA AKTIVNOSTI?							
	- Zaposlen/a	1	↓					
	- Nezaposlen/a	2						
	- Učenik/učenica, student/ica	3						
	- Domaćica	4						
	- Penzioner/penzionerka	5						
	- Nesposoban/nesposobna za rad	6						
	- Ostalo.....	7						

Sequence	Questions – Answers:	Codes	Questions	Sequence number of household member				
G. EDUCATION								
Questions from 75 to 81 refer to the last four weeks period								
75	DID YOU ATTEND ANY SCHOOL OR TRAINING DURING THE LAST FOUR WEEKS?							
	Yes.....	1	→76					
	No.....	2	→78					
76	WHICH TYPE OF SCHOOL DID YOU ATTEND?							
	- Elementary school.....	1	→78					
	- Secondary schools.....	2	} 77					
	- Secondary vocational schools.....	3						
	- High schools.....	4						
	- University.....	5						
	- Postgraduate studies.....	6						
	- Ph.D degree.....	7						
77	WHAT WAS YOUR FIELD OF EDUCATION?							
	- General programme.....	01	↓					
	- Teacher training and education science.....	02						
	- Art and humanitarian science.....	03						
	- Social science, business, law.....	04						
	- Literature and languages (foreign languages included).....	05						
	- Science, mathematics and computing.....	06						
	- Engineering and construction.....	07						
	- Agriculture and veterinary.....	08						
	- Health and welfare.....	09						
	- Services.....	10						
	- Other.....	11						
78	HAVE YOU ATTENDED ANY COURSE OR TRAINING DURING THE LAST FOUR WEEKS?							
	Yes.....	1	→79					
	No.....	2	→82					
79	WHAT WAS A PURPOSE OF ATTENDING THE MENTIONED COURSES OR TRAINING?							
	- Job requirement -	1	↓					
	- Other reasons	2						
80	WHAT IS A NUMBER OF HOURS SPENT ON LEARNING/TRAINING ACTIVITIES?							
	- Hours		↓					
81	DID THESE LEARNING/TRAINING ACTIVITIES TAKE PLACE DURING PAID WORKING HOURS?							
	- Only during paid working hours.....	1	↓					
	- Mainly during paid working hours.....	2						
	- Mainly after paid working hours.....	3						
	- Only after paid working hours.....	4						
	- Was not employed	5						

Redni br.	Pitanja – odgovori:	Šifre	Slijed pitanja	Redni broj člana domaćinstva				
G. OBRAZOVANJE								
Pitanja od 75-81 odnose se na period od protekle četiri sedmice								
75	JESTE LI U TOKU ČETIRI PRETHODNE SEDMICE POHAĐALI ŠKOLU?							
	Da.....	1	→ 76					
	Ne.....	2	→ 78					
76	KOJU STE ŠKOLU POHAĐALI ?							
	- Osnovna škola.....	1	→ 78					
	- Srednje škole.....	2	} 77					
	- Srednje stručne škole.....	3						
	- Više obrazovanje.....	4						
	- Visoko obrazovanje.....	5						
	- Postdiplomski studij.....	6						
	- Doktorat.....	7						
77	OBLAST OBRAZOVANJA U KOJOJ STE POHAĐALI ŠKOLU?							
	- Opšti program obrazovanja.....	01	↓					
	- Učiteljska i pedagoške škole.....	02						
	- Umjetničke i humanističke nauke.....	03						
	- Društvene nauke, ekonomija i pravo.....	04						
	- Književnost i jezici (uključujući strane jezike).....	05						
	- Prirodne, matematičke i kompjuterske nauke.....	06						
	- Tehničke i građevinske nauke.....	07						
	- Poljoprivredne i veterinarske nauke.....	08						
	- Zdravstvo i socijalna zaštita.....	09						
	- Usluge.....	10						
	- Ostalo.....	11						
78	JESTE LI U PRETHODNE ČETIRI SEDMICE POHAĐALI KURS ILI OBUKU BILO KOJE VRSTE?							
	Da.....	1	→ 79					
	Ne.....	2	→ 82					
79	KOJA JE SVRHA POHAĐANJA NAVEDENIH KURSEVA ILI OBUKE?							
	- Zbog potreba posla -	1	↓					
	- Drugi razlozi	2	↓					
80	KOLIKO STE SATI PROVELI NA KURSEVIMA I OBUKAMA?							
	- Sati		↓					
81	JESU LI TI KURSEVI ILI OBUKE BILI U OKVIRU PLAĆENIH SATI RADA?							
	- Samo tokom plaćenih sati rada.....	1	↓					
	- Pretežno tokom plaćenih sati rada.....	2						
	- Pretežno izvan plaćenih sati rada.....	3						
	- Samo izvan plaćenih sati rada.....	4						
	- Nisam bio zaposlen	5						

Sequence	Questions - Answers:	Codes	Questions	Sequence number of household member				
				1	2	3	4	5
H. SITUATION ONE YEAR BEFORE SURVEY								
82	WHAT WAS YOUR ACTIVITY STATUS ONE YEAR BEFORE SURVEY? (to reference week)							
	- Employed	1	→ 83					
	- Unemployed	2	} 85					
	- Pupil/Student	3						
	- Housewife.....	4		_	_	_	_	_
	- Pensioner	5						
	- Disable to work	6						
- Other.....	7							
83	Sequence no. of hh member	WHAT WAS A MAIN ACTIVITY OF THE LOCAL UNIT YOU WORKED FOR?						
	_ _							
	_ _							
	_ _							
	_ _							
	_ _							
	Coding by statistical office	↓	_ _	_ _	_ _	_ _	_ _	
84	WHAT WAS YOUR STATUS IN THE EMPLOYMENT?							
	- Owner/joint owner with employees - employer.....	1	↓					
	- Farmer on own agri.holding with employees	2						
	- Unpaid assisting family member.....	3						
	- Owner/joint owner without employees / self-employed...	4		_	_	_	_	_
	- Farmer on own agric.holding without employees.....	5						
	- Working for foreign company	6		} employee				
- Working for employer	7							

Redni br.	Pitanja – odgovori:	Šifre	Slijed pitanja	redni broj člana domaćinstva				
				_ _	_ _	_ _	_ _	_ _
H. SITUACIJA GODINU DANA PRIJE ANKETE								
82	KAKAV JE BIO VAŠ STATUS U AKTIVNOSTI GODINU DANA PRIJE PROVOĐENJA ANKETE? (u odnosu na referentnu sedmicu)							
	- Zaposlen/a	1	→ 83					
	- Nezaposlen/a	2	} 85					
	- Učenik/učenica, student/ica	3						
	- Domaćica	4		_	_	_	_	
	- Penzioner/penzionerka	5						
	- Nesposoban/nesposobna za rad	6						
	- Ostalo.....	7						
Šifriranje vrši statistika. ↓								
83	Redni br. člana	KOJA JE BILA PRETEŽNA DJELATNOST ORGANIZACIONE JEDINICE U KOJOJ STE OBAVLJALI RADNU AKTIVNOST? (navesti precizan opis proizvoda/usluge)						
		_ _						
		_ _						
		_ _						
		_ _						
		_ _						
Šifriranje vrši statistika. ↓								
84	KOJI JE BIO VAŠ POLOŽAJ U ZAPOSLENOSTI?							
	- Vlasnik/suvl. sa zaposl. - poslodavac.....	1	↓					
	- Poljoprivr. na vlast. gazdinstvu sa zap.....	2						
	- Neplaćeni pomažući član domaćinstva.....	3						
	- Vlasnik/suvl.bez zaposl. - samozaposlenik..	4		_	_	_		
	- Poljoprivr. na vlast. gazdinstvu bez zap.....	5						
	- Radili za stranu organizaciju } zaposlenik	6						
- Radili kod poslodavca	7							

Sequence	Questions – Answers:	Codes	Questions	Sequence number of household member				
I. INCOME								
85 WHAT IS YOUR MAIN SOURCE OF INCOME?								
	- Salary	1	→ 86					
	- Old-age pension/regular/early pension	2	KRAJ					
	- Family pension	3						
	- Disability pension	4						
	- Income from agriculture activities	5		_	_	_	_	_
	- Income of property and other activities	6						
	- Income of other household members	7						
	- Income of other persons not HH members	8						
	- Other benefits and contributions	9						
86 WHAT IS THE TOTAL MONTHLY SALARY RECEIVED FROM MAIN JOB? (Data refers to the last month)								
	- Up to 200 KM.....	1	↓					
	- 201 - 300 KM.....	2						
	- 301 - 400 KM.....	3						
	- 401 - 500 KM.....	4						
	- 501 - 700 KM.....	5		_	_	_	_	_
	- 701 - 900 KM.....	6						
	- 901 - 1.500 KM.....	7						
	- 1.501 - 2.500 KM.....	8						
	- 2.501 KM and more	9						
87 WHAT ARE OTHER MONTHLY ALLOWANCES FROM YOUR MAIN JOB? (meal allowances, transport etc.)								
	- No allowances	1	↓					
	- Less than 100 KM.....	2						
	- 101 - 150 KM.....	3						
	- 151 - 200 KM.....	4		_	_	_	_	_
	- 201 - 250 KM.....	5						
	- 251 - 300 KM.....	6						
	- 301 KM and more.....	7						
88 WHAT IS THE TOTAL ANNUAL AMOUNT OF ADDITIONAL BENEFITS FROM YOUR MAIN JOB? (all related to regular monthly allowances)								
	- Nothing	1	KRAJ					
	- Less than 100 KM	2						
	- 101 - 200 KM	3						
	- 201 - 300 KM	4		_	_	_	_	_
	- 301 - 500 KM	5						
	- 501 - 700 KM	6						
	- 701 - 1000 KM	7						
	- 1001 KM and more	8						
- to be answered by head of household or other most familiar person -								
89 WHAT IS THE TOTAL NET ANNUAL INCOME OF YOUR HOUSEHOLD (all household members)?								
	- No income.....	01						
	- Up to 1000 KM	02						
	- 1001 - 2000 KM	03						
	- 2001 - 3000 KM	04						
	- 3001 - 4000 KM.....	05						
	- 4001 - 5000 KM.....	06						
	- 5001 - 7000 KM.....	07		_	_			
	- 7001 - 10000 KM	08						
	- 10001 - 15000 KM	09						
	- 15001 - 20000 KM	10						
	- 20001 - 30000 KM	11						
	- 30001 and more.....	12						

Redni br.	Pitanja – odgovori:	Šifre	Slijed pitanja	Redni broj člana domaćinstva				
I. DOHODAK								
85 IZ KOJEG IZVORA SREDSTAVA - PRIHODA SE PRETEŽNO IZDRŽAVATE?								
- Plaća	1	→ 86						
- Starosna /redovna/prijevremena penzija	2	KRAJ						
- Porodična penzija	3							
- Invalidska penzija	4							
- Prihod od poljoprivrednih djelatnosti	5		_	_	_	_	_	
- Prihod od imovine i drugih djelatnosti	6							
- Prihodi od drugih članova domaćinstva	7							
- Prihodi od osoba koji nisu članovi domaćinstva	8							
- Ostale pomoći i naknade	9							
86 KOLIKI JE UKUPNA NETO MJESEČNA PLAĆA NA GLAVNOM POSLU? (Podaci se odnose na posljednji mjesec.)								
- Do 200 KM.....	1	↓						
- 201 - 300 KM.....	2							
- 301 - 400 KM.....	3							
- 401 - 500 KM.....	4							
- 501 - 700 KM.....	5		_	_	_	_	_	
- 701 - 900 KM.....	6							
- 901 - 1.500 KM.....	7							
- 1.501 - 2.500 KM.....	8							
- 2.501 KM i više	9							
87 KOLIKI SU OSTALA VAŠA MJESEČNA PRIMANJA NA GLAVNOM POSLU? (topli obrok, prijevoz, itd.)								
- Nema	1	↓						
- Manje od 100 KM.....	2							
- 101 - 150 KM.....	3							
- 151 - 200 KM.....	4		_	_	_	_	_	
- 201 - 250 KM.....	5							
- 251 - 300 KM.....	6							
- 301 KM i više	7							
88 KOLIKI JE UKUPNI GODIŠNJI IZNOS DODATNIH PRIMANJA NA GLAVNOM POSLU? (sva primanja koja se ne odnose na redovna mjesečna primanja)								
- Nema	1	KRAJ						
- Manje od 100 KM	2							
- 101 - 200 KM	3							
- 201 - 300 KM	4		_	_	_	_	_	
- 301 - 500 KM	5							
- 501 - 700 KM	6							
- 701 - 1000 KM	7							
- 1001 KM i više	8							
- odgovara nosilac domaćinstva ili najpućenija osoba -								
89 KOLIKI JE UKUPNI NETO GODIŠNJI PRIHOD VAŠEG DOMAĆINSTVA (koji ostvaruju svi članovi domaćinstva)?								
- Bez prihoda.....	01							
- Do 1000 KM	02							
- 1001 - 2000 KM	03							
- 2001 - 3000 KM	04							
- 3001 - 4000 KM.....	05							
- 4001 - 5000 KM.....	06							
- 5001 - 7000 KM.....	07	_	_					
- 7001 - 10000 KM	08							
- 10001 - 15000 KM	09							
- 15001 - 20000 KM	10							
- 20001 - 30000 KM	11							
- 30001 i više.....	12							

